

REVIEW BY FORT BEND COUNTY COMMISSIONERS COURT

On this 5th day of April, 2016, Commissioners Court came on to be heard and reviewed the accompanying notice of Devon Street Homes

Job Location 7058 Belle Meadow Lane, Rosenberg, TX 77469

Date 3/14/2016 Bond No. LL12093500, Permit No. 2016-6056 to make use of certain Fort Bend County property subject to, "A Revised Order Regulating the Laying, Construction, Maintenance, and Repair of Buried Cables, Conduits, and Pole Lines, In, Under, Across or Along Roads, Streets, Highways, and Drainage Ditches in Fort Bend County, Texas, Under the Jurisdiction of the Commissioners Court of Fort Bend County, Texas," as passed by the Commissioners Court of Fort Bend County, Texas the 3rd day of August, 1987, recorded in Volume _____ of the Minutes of the Commissioners Court of Fort Bend County, Texas, to the extent that such order is not inconsistent with Article 1436a, Vernon's Texas Civil Statutes. Upon Motion of Commissioner Meyers, seconded by Commissioner Patterson, duly put and carried, it is ORDERED, ADJUDGED AND DECREED that said notice of said above purpose is hereby acknowledged by the Commissioners Court of Fort Bend County, Texas, and that said notice be placed on record according to the regulation order thereof.

Notes:

1. Evidence of review by the Commissioners Court must be kept on the job site and failure to do so constitutes grounds for job shutdown.
2. Written notices are required:
 - a. 48 hours in advance of construction start up, and
 - b. when construction is completed and ready for final inspection
 Mail notices to: Permit Administrator
 Fort Bend County Engineering
 301 Jackson Street
 Richmond, Texas 77469
 281-633-7500
3. This permit expires one (1) year from date of permit if construction has not commenced.

By: _____

Charles A. Bell
 County Engineer

Presented to Commissioners Court and approved.

Recorded in Volume

4-05-16 12P
 Minutes of Commissioners Court

By: _____

N/A

Drainage District Engineer/Manager

Clerk of Commissioners Court

By: _____

Annika Wilkins
 Deputy

*CITY ORDINANCES
 **RESTRICTIVE COVENANTS
 ***BUILDER GUIDELINES
 () RECORD INFORMATION

I.R. = IRON ROD
 I.P. = IRON PIPE
 P.L. = PROPERTY LINE
 U.E. = UTILITY EASEMENT

FND = FOUND
 FNC = FENCE
 P.U.E. = PUBLIC UTILITY ESMT
 P.A.E. = PERMANENT ACCESS ESMT

LEGEND
 M.U.E. = MUNICIPAL UTILITY ESMT
 S.S.F. = SANITARY SEWER ESMT
 W.L.E. = WATERLINE EASEMENT
 R.O.W. = RIGHT-OF-WAY

---//--- WOOD FENCE
 ---I--- IRON FENCE
 ---|--- BUILDING LINE (B.L.)
 ---|--- EASEMENT LINE
 ---|--- AERIAL EASEMENT (A.E.)

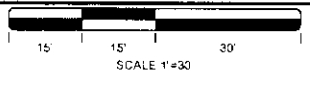
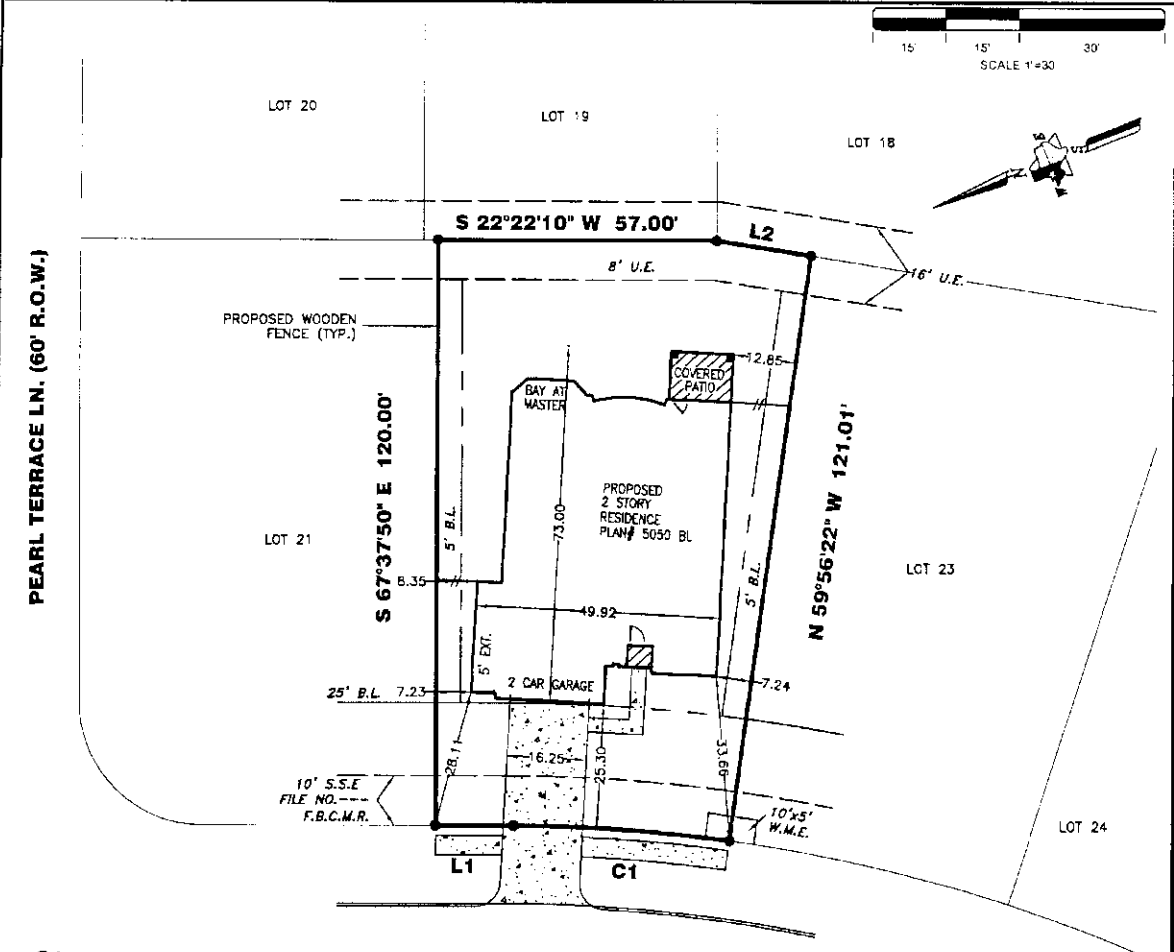

C1
R=330.00'
L=44.30'
C=44.26'
CB=N 26°12'54" E
L1
N 22°22'10" E 15.99'
L2
S 31°19'17" W 19.59'

7058 BELLE MEADOW LN. (60' R.O.W.)

SDD	
FRONT YARD=	229 SQ.YD.
REAR YARD=	308 SQ.YD.
SOD IN ROW=	63 SQ.YD.
TOTAL SDD AREA=	600 SQ.YD.
FENCE	
TOTAL FENCE=	198 L.I.N. FT.

LOT COVERAGE	
SLAB=	2804 SQ.FT.
DRIVE=	414 SQ.FT.
IN-TURN DRIVE=	204 SQ.FT.
PUBLIC WALKS=	174 SQ.FT.
PRIVATE WALKS=	67 SQ.FT.
COVERED PATIO=	128 SQ.FT.
TOTAL=	3791 SQ.FT.
LOT=	8253 SQ.FT.
COVERAGE=	41 %

PROPERTY INFORMATION
 LOT 22 BLOCK 2
 SUBDIVISION:
 WALNUT CREEK SECTION ELEVEN
 RECORDING INFO:
 PLAT NO. 20150225, PLAT RECORDS,
 FORT BEND COUNTY, TEXAS

PLAN INFORMATION
 PLAN NUMBER 5050 BL
 PLAN OPTIONS:
 -STANDARD 5' GARAGE EXT.
 -MASTER BAY WINDOW

FLOOD INFORMATION
 F.I.R.M. NO: 48157C PANEL: 0040L
 REVISED DATE: 04-02-14 ZONE: "X"
 FLOOD INFORMATION PROVIDED HEREON IS BASED ON SCALING THE LOCATION OF THE SUBJECT TRACT ON THE FLOOD INSURANCE RATE MAPS. THE INFORMATION SHOULD BE USED TO DETERMINE FLOOD INSURANCE RATES ONLY AND IS NOT INTENDED TO IDENTIFY SPECIFIC FLOODING CONDITIONS. WE ARE NOT RESPONSIBLE FOR THE F.I.R.M.'S ACCURACY. FLOOD INFORMATION IS SUBJECT TO LETTER OF MAP CHANGES.

NOTES:
 ALL EASEMENTS AND BUILDING LINES SHOWN ARE PER THE RECORDED PLAT UNLESS OTHERWISE NOTED.
 SUBJECT TO A DRAINAGE EASEMENT 20' ON EACH SIDE OF THE CENTERLINE OF ALL NATURAL DRAINAGE COURSES IN THE ADDITION AS SHOWN ON RECORDED PLAT OF SAID ADDITION.
 RESTRICTIVE COVENANTS AND EASEMENTS AS DETAIL PER PLAT NO. 200190222 MRF D.O.T. F.B.C.U. FILE NOS. _____
 PROPERTY SUBJECT TO RECORDED RESTRICTIONS, REGULATIONS & ORDINANCES IF ANY.
 OWNER/BUILDER MUST VERIFY MINIMUM PROPOSED FINISHED FLOOR REQUIREMENTS OF F.E.M.A. AND/OR LOCAL GOVERNMENT AUTHORITIES. INCLUDES APPLICABLE FENCE MARK STATUS AND ADJUSTMENT PRIOR TO PLANNING AND/OR CONSTRUCTION.
 ALL BUILDING LINES, RECORDED EASEMENTS, UNRECORDED EASEMENTS, BUILDING RESTRICTIONS (DEED RESTRICTIONS, ETC.) AND ZONING ORDINANCES (INCLUDING CITY OF ROSENBERG, IF ANY), THAT AFFECT SUBJECT PROPERTY SHOULD BE VERIFIED.
 THIS SURVEY DOES NOT ADDRESS ANY LINES, GL. TERS OR OTHER OVERHANGING STRUCTURE FEATURES, WHICH MAY PROTRUDE OVER BOUNDARY, EASEMENT AND/OR BUILDING LINES, UNLESS OTHERWISE SHOWN HEREON.
 THIS PLAT PLAN WAS PREPARED WITHOUT THE BENEFIT OF A TITLE REPORT AT THE REQUEST OF DEVON STREET HOMES, L.P. AND MAY NOT SHOW ALL ENCUMBRANCES OF RECORD. THE BUILDER MUST VERIFY ALL BUILDING LINES, EASEMENTS, RESTRICTIONS AND ORDINANCES IF ANY, THAT MAY AFFECT SUBJECT PROPERTY PRIOR TO STARTING CONSTRUCTION. THIS PLAT PLAN DOES NOT CONSTITUTE A TITLE SEARCH BY THE SURVEYOR. SURVEYOR RECOMMENDS A CURRENT TITLE REPORT SHOULD HAVE BEEN OBTAINED.
 THE MINIMUM SLAB ELEVATION SHALL BE 0.25 FEET (2 1/2 INCHES) (18") ABOVE THE 100 YEAR FLOOD PLAN ELEVATION ON OR FOURTEEN INCHES (14") ABOVE NATURAL GROUND, OR TWELVE INCHES (12") ABOVE THE TOP OF CURB AT THE FRONT OF THE LOT OR TWELVE INCHES (12") ABOVE MAXIMUM FINISH ELEVATION, WHICHEVER IS HIGHER. THE TOP OF SLAB ELEVATION AT ANY POINT ON THE PERIMETER OF THE SLAB SHALL NOT BE LESS THAN EIGHTEEN INCHES (18") ABOVE NATURAL GROUND, PER NOTE NO. 8.
 A GROUND AND/OR AERIAL EASEMENT MAY EXIST ADJACENT TO ANY EXISTING UTILITY. OWNER AND BUILDERS SHOULD VERIFY WITH APPLICABLE UTILITY COMPANIES PRIOR TO PLANNING OR CONSTRUCTION.
 THE SURVEY COMPANY IS NOT RESPONSIBLE OR LIABLE FOR ANY CONSTRUCTION COST OR REIMBURSEMENT TO BUILDER FOR ADDITIONAL IMPROVEMENTS SHOWN OR NOT SHOWN ON THIS PLAT PLAN. THE MAIN PURPOSE OF A PLAT PLAN IS TO ESTABLISH PLACEMENT OF THE OVERLAPPING OF THE SUBJECT PROPERTY TO AVOID ENCROACHMENTS. BUILDER SHOULD VERIFY ALL QUANTITIES AND PLACEMENT OF ALL IMPROVEMENTS.

DRAWING INFORMATION
 ADDRESS: 7058 BELLE MEADOW LN.
 TRI-TECH JOB NO: DS1246-16
 CLIENT JOB NO: N/A
 DRAWN BY: NK
 BEARING BASE: REFERRED TO PLAT NORTH
 FIELD DATE: 03-02-16

REVISIONS

NO.	DATE	REASON	BY
1.	03-03-16	ADDED 5' GARAGE EXTENSION	T. GRIF

DEVON STREET HOMES
 PLOT PLAN
 THIS IS NOT A BOUNDARY SURVEY
TRI-TECH SURVEYING CO., L.P.
 WWW.SURVEYINGCOMPANY.COM
 10401 Westoffice Drive Phone: (713) 667-0830
 Houston Texas, 77042 | Fax: (713) 667-4610
 *BPLS #1015900
 © 2016, TRI-TECH SURVEYING COMPANY, L.P.