

### REVIEW BY FORT BEND COUNTY COMMISSIONERS COURT

On this 5<sup>th</sup> day of April, 2016, Commissioners Court came on to be heard and reviewed the accompanying notice of AT&T Texas

Job Location Farmer Rd, Richmond, TX 77406

Date 3/1/2016 Bond No. CH1-001686693-01, Permit No. 2016-5747 to make use of certain Fort Bend County property subject to, "A Revised Order Regulating the Laying, Construction, Maintenance, and Repair of Buried Cables, Conduits, and Pole Lines, In, Under, Across or Along Roads, Streets, Highways, and Drainage Ditches in Fort Bend County, Texas, Under the Jurisdiction of the Commissioners Court of Fort Bend County, Texas," as passed by the Commissioners Court of Fort Bend County, Texas the 3rd day of August, 1987, recorded in Volume \_\_\_\_\_ of the Minutes of the Commissioners Court of Fort Bend County, Texas, to the extent that such order is not inconsistent with Article 1436a, Vernon's Texas Civil Statutes. Upon Motion of Commissioner Meyers, seconded by Commissioner Patterson, duly put and carried, it is ORDERED, ADJUDGED AND DECREED that said notice of said above purpose is hereby acknowledged by the Commissioners Court of Fort Bend County, Texas, and that said notice be placed on record according to the regulation order thereof.

#### Notes:

1. Evidence of review by the Commissioners Court must be kept on the job site and failure to do so constitutes grounds for job shutdown.
2. Written notices are required:
  - a. 48 hours in advance of construction start up, and
  - b. when construction is completed and ready for final inspection
 Mail notices to: Permit Administrator  
 Fort Bend County Engineering  
 301 Jackson Street  
 Richmond, Texas 77469  
 281-633-7500
3. This permit expires one (1) year from date of permit if construction has not commenced.

By: Charles A. Day  
 County Engineer

Presented to Commissioners Court and approved.

Recorded in Volume  
4-05-16 12N  
 Minutes of Commissioners Court

By: Mark V. [Signature]  
 Drainage District Engineer/Manager

Clerk of Commissioners Court

By: Arinda Welles  
 Deputy



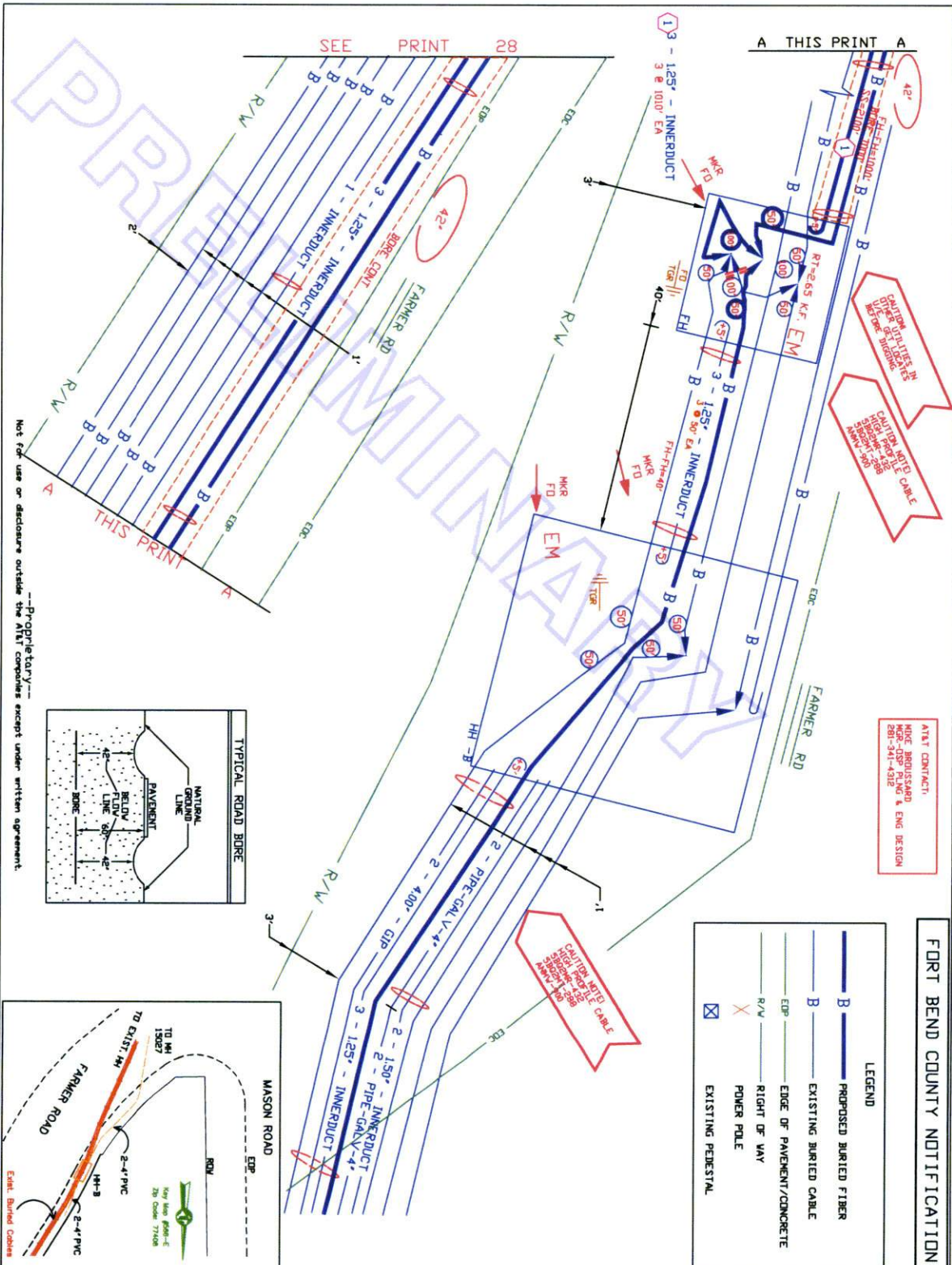

<b>FORT BEND COUNTY NOTIFICATION</b>	
<p><b>LEGEND</b></p> <ul style="list-style-type: none"> <li><span style="color: blue;">—</span> B — PROPOSED BURIED FIBER</li> <li><span style="color: blue;">—</span> B — EXISTING BURIED CABLE</li> <li><span style="color: blue;">—</span> B — EDGE OF PAVEMENT/CONCRETE</li> <li><span style="color: blue;">—</span> B — RIGHT OF WAY</li> <li><span style="color: blue;">—</span> B — POWER POLE</li> <li><span style="color: blue;">—</span> B — EXISTING PEDESTAL</li> </ul>	<p><b>SPECIAL CIRCUITS</b></p> <p>6203 N</p> <p>FORWARDED N</p> <p>PERMIT N</p> <p>REQUIRED N</p>
<p><b>OPERATING RANGE OF JOB STEPS</b></p> <p>TASK _____ TO _____</p> <p>MISC _____</p> <p>RZ 0 TRANSMISSION ZONE</p> <p>CZ 0 TAPER CODE 16345</p> <p>CAUTION HIGH VOLTAGE</p> <p>AVL 12.00 AERIAL 1 BURIED N</p> <p>UTILITY CO _____</p> <p>REP NAME _____</p> <p>REP TEL NO. _____</p> <p>POLE CONTACTS (+) 0 (-) 0</p>	<p><b>NORTH ARROW</b></p>
<p><b>PROJECT NO A00AKK1</b></p> <p>TOT PRINTS 42 PRINT NO. 27</p> <p>NPA/NNX: 201-22 PRT: 201232</p> <p>EXCH. RICH-RDCE</p> <p>TAX DIST. F1009</p> <p>GEO LOC. W99322</p> <p>ENGR. NB DRAWN/IN</p> <p>TELEPHONE NO. (281) 341-4312</p> <p>REC. REF. 232-200-33</p> <p>MAP REF. 566E</p> <p>SCALE N/A</p> <p>ISSUE DATE _____</p> <p>PROJ. TITLE R15206 011 FR R1</p> <p>REV. NUMBER _____</p> <p>DATE REV. _____</p>	<p><b>UTILITY CO</b></p> <p>REP NAME _____</p> <p>REP TEL NO. _____</p> <p>POLE CONTACTS (+) 0 (-) 0</p>

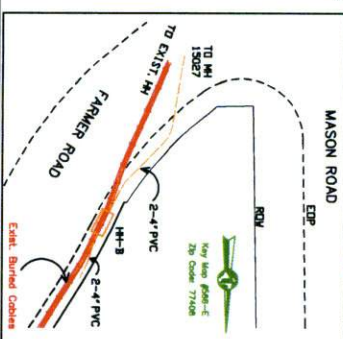
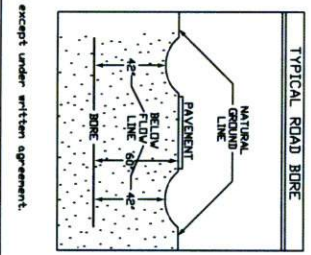

SEE PRINT 28

THIS PRINT

THIS PRINT

Not for use or disclosure outside the AT&T companies except under written agreement.

Proprietary

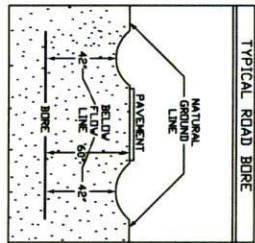
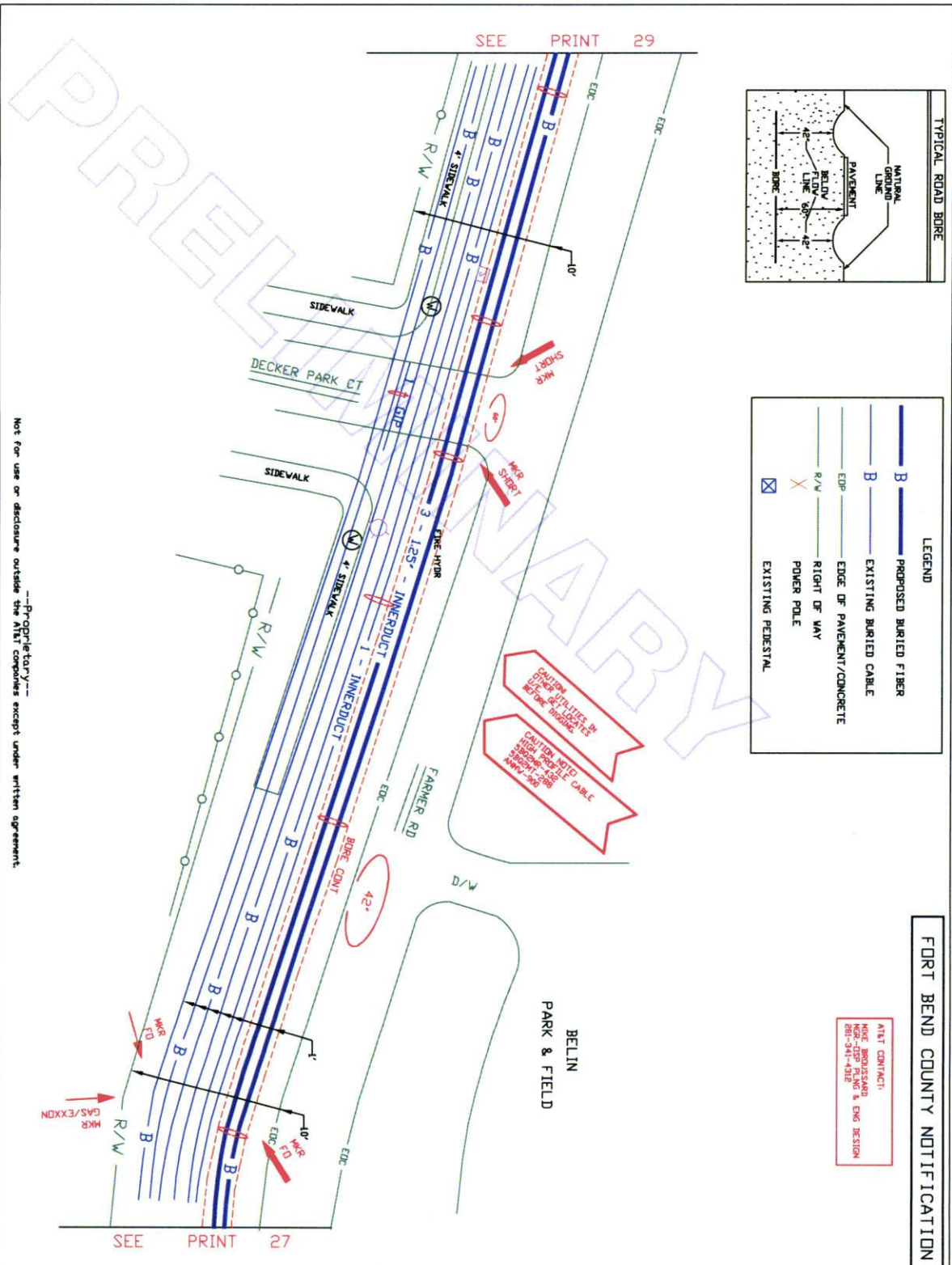

**LEGEND**

	PROPOSED BURIED FIBER
	EXISTING BURIED CABLE
	EDGE OF PAVEMENT/CONCRETE
	RIGHT OF WAY
	POWER POLE
	EXISTING PEDESTAL

**FORT BEND COUNTY NOTIFICATION**

AT&T CONTACT:  
 MIKE ARONIS/SAFH  
 MGR-OSP PLNG & ENG DESIGN  
 881-341-4312

CAUTION: UTILITIES IN THIS AREA MAY BE LOCATED BY THE FOLLOWING:  
 MGR-OSP PLNG & ENG DESIGN  
 881-341-4312

SPECIAL CIRCUITS	N	<p>NORTH ARROW</p>
FORWARDED PERMIT REQUIRED	N	
OPERATING RANGE OF JOB STEPS	N	
TASK _____ TO _____	N	

MFR	TRANSMISSION ZONE
RZ 0	CZ 0 TAPER CODE 16.865
KV 100	CAUTION HIGH VOLTAGE BURIED
HIGHWAY PERMIT NO.	

Utility CO	REP NAME	REP TEL NO.	POLE CONTRACTS (+) (-) 0
Utility CO	REP NAME	REP TEL NO.	POLE CONTRACTS (+) (-) 0
Utility CO	REP NAME	REP TEL NO.	POLE CONTRACTS (+) (-) 0

PROJECT NO	AD00AKL
TOT PRINTS	42
PRINT NO.	28
NPA/NNX	28-222
PRT	281222
EXCH	RCH-HDXE
TAX DIST.	F1075
GEO LOC.	V89232
ENGR	MR
DRAWN	IV
TELEPHONE NO.	(281) 341-4312
REC. REF.	22-281-34
MAP REF.	566E
SCALE	1"=10'
ISSUE DATE	
PROJ TITLE	RT5206 D.I. FR. RT.
REV. NUMBER	
DATE REV.	

Not for use or disclosure outside the AT&T companies except under written agreement.

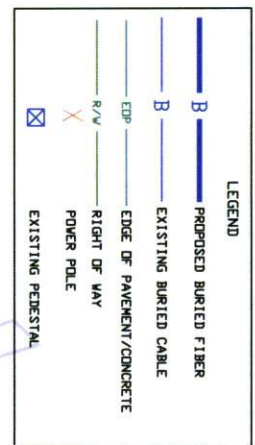
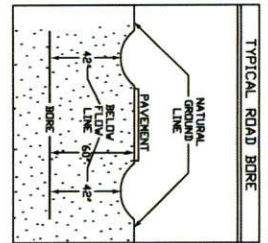

**FORT BEND COUNTY NOTIFICATION**

ATTN CONTACT:  
 HRC - BONDERS  
 HRC - 205 PLANK & ENG DESIGN  
 281-341-4312

CAUTION: DO NOT DIG UTILITIES IN THIS AREA BEFORE DIGGING.  
 CAUTION: DO NOT DIG UTILITIES IN THIS AREA BEFORE DIGGING.

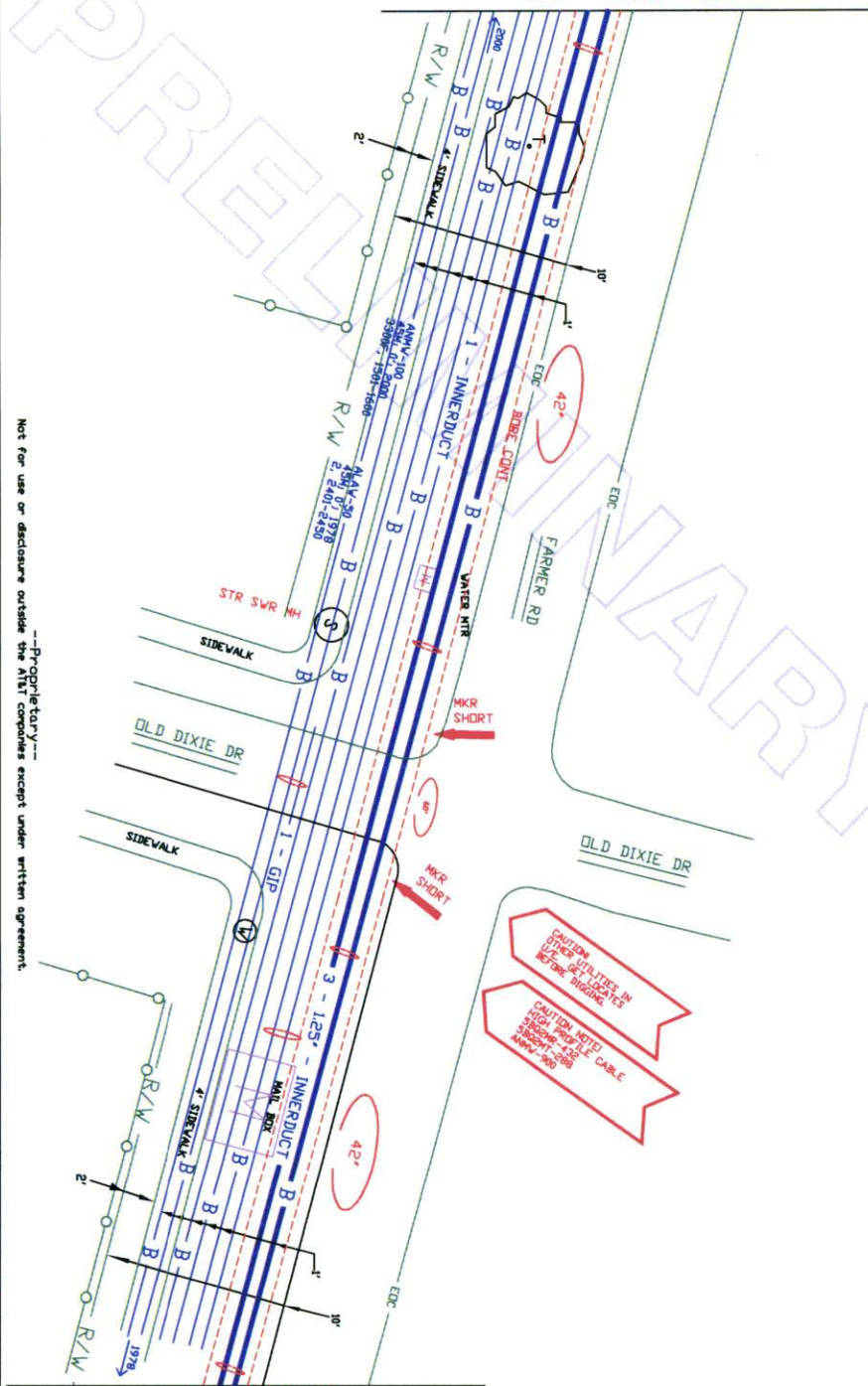

Not for use or disclosure outside the AT&T companies except under written agreement.

SPECIAL CIRCUITS: N  
 6203 FORWARDED: N  
 PERMIT REQUIRED: N

OPERATING RANGE OF JOB STEPS: TASK \_\_\_\_\_ TO \_\_\_\_\_

MERC

TRANSMISSION ZONE: R2 0 C2 0 TAPER CODE: R385

CAUTION HIGH VOLTAGE BURIED: N

UTILITY CO: DRI - DRIER PWR

REP NAME: \_\_\_\_\_

REP TEL NO: \_\_\_\_\_

POLE CONTACTS (+): 0 (-): 0

UTILITY CO: \_\_\_\_\_

REP NAME: \_\_\_\_\_

REP TEL NO: \_\_\_\_\_

POLE CONTACTS (+): 0 (-): 0

PROJECT NO: 201232

TOT PRINTS: 42 PRINT NO: 29

NPA/ANX: 28-22 PRT: 201232

EXCH: RICH-KOBE

TAX DIST: F8075

GEO LOC: V89232

ENGR: NB DRAWN: LW

TELEPHONE NO: (281) 341-4312

REG. REF: 22-288-34

MAP REF: 566E

SCALE: N/A

ISSUE DATE: \_\_\_\_\_

PROJ TITLE: RT5306 DLT FRK RT

REV. NUMBER: \_\_\_\_\_

DATE REV. \_\_\_\_\_



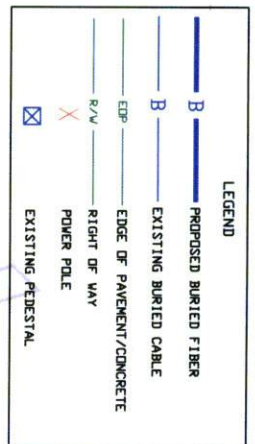
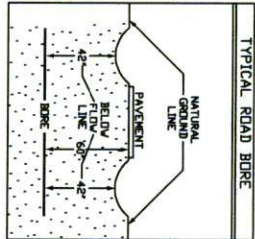

**FORT BEND COUNTY NOTIFICATION**

AT&T CONTACT:  
 MDC BRIDGEMAN  
 408-558-7400  
 408-541-4312

SPECIAL CIRCUITS N

6203 FORWARDED N

PERMIT REQUIRED N

OPERATING RANGE OF JOB STEPS  
 TASK \_\_\_\_\_ TO \_\_\_\_\_

MTRC

TRANSMISSION ZONE  
 RZ 0 CZ 0 TAPER CODE 16365

CAUTION HIGH VOLTAGE  
 BURIED

UTILITY CO CON - CENTER POINT

REP NAME  
 REP TEL NO.  
 POLE CONTRACTS (+) 0 (-) 0

UTILITY CO  
 REP NAME  
 REP TEL NO.  
 POLE CONTRACTS (+) 0 (-) 0

PROJECT NO. 4004K1

TOT PRINTS 42 PRINT NO. 30

NPA/MNX: 28-22 PRT: 28122

EXCH. RCH-403E

TAX DIST. FLD05

GEO LOC. V8922

ENGR. NB DRAWN BY

TELEPHONE NO. (281) 341-4312

REC. REF. 22-280-34

MAP REF. 566E

SCALE 1/4" = 1'

ISSUE DATE

PROJ. TITLE RT3206 D.I. FBR R/F

REV. NUMBER

DATE REV.

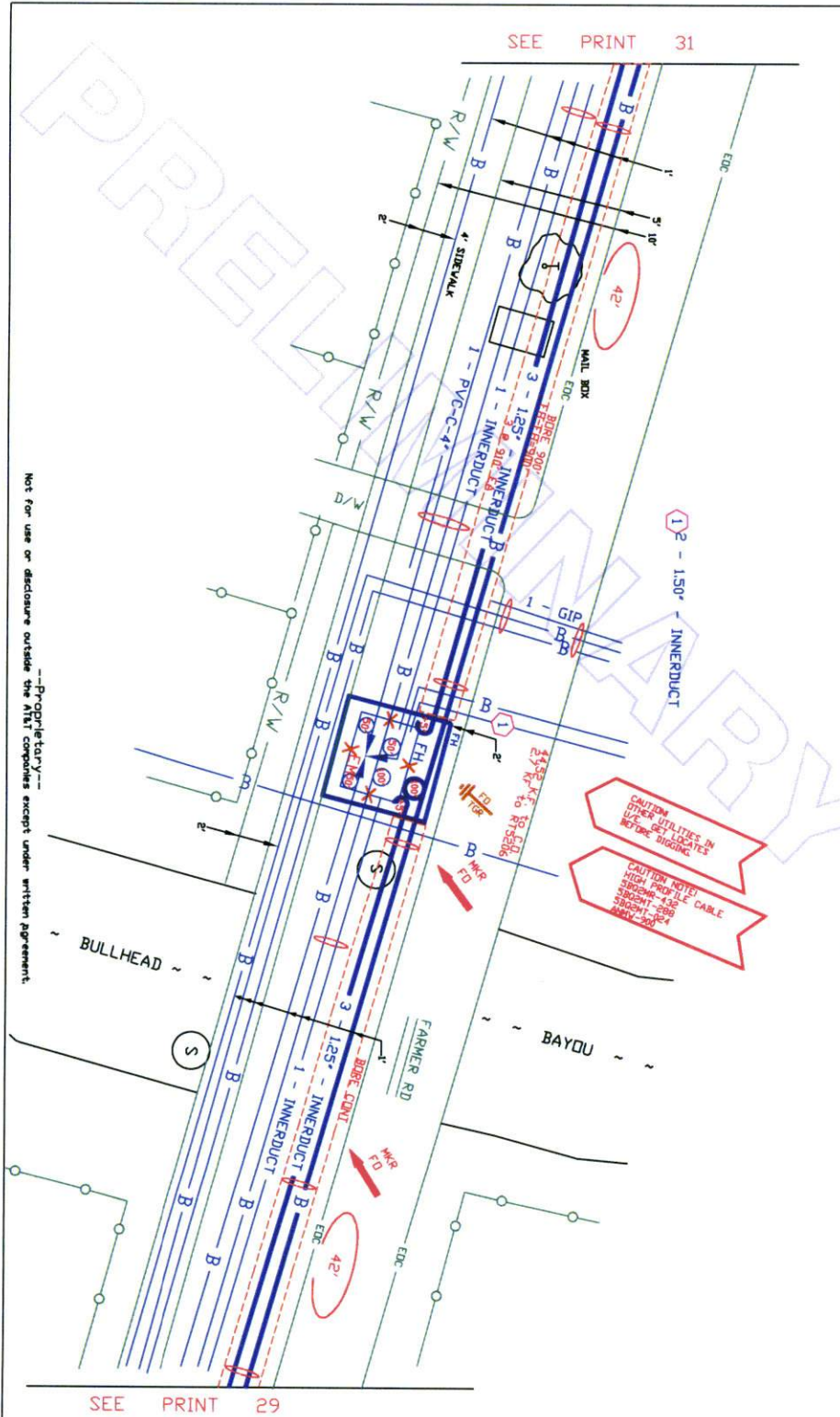

Not for use or disclosure outside the AT&T companies except under written agreement.

---Proprietary---

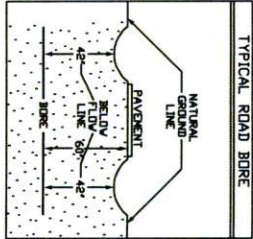
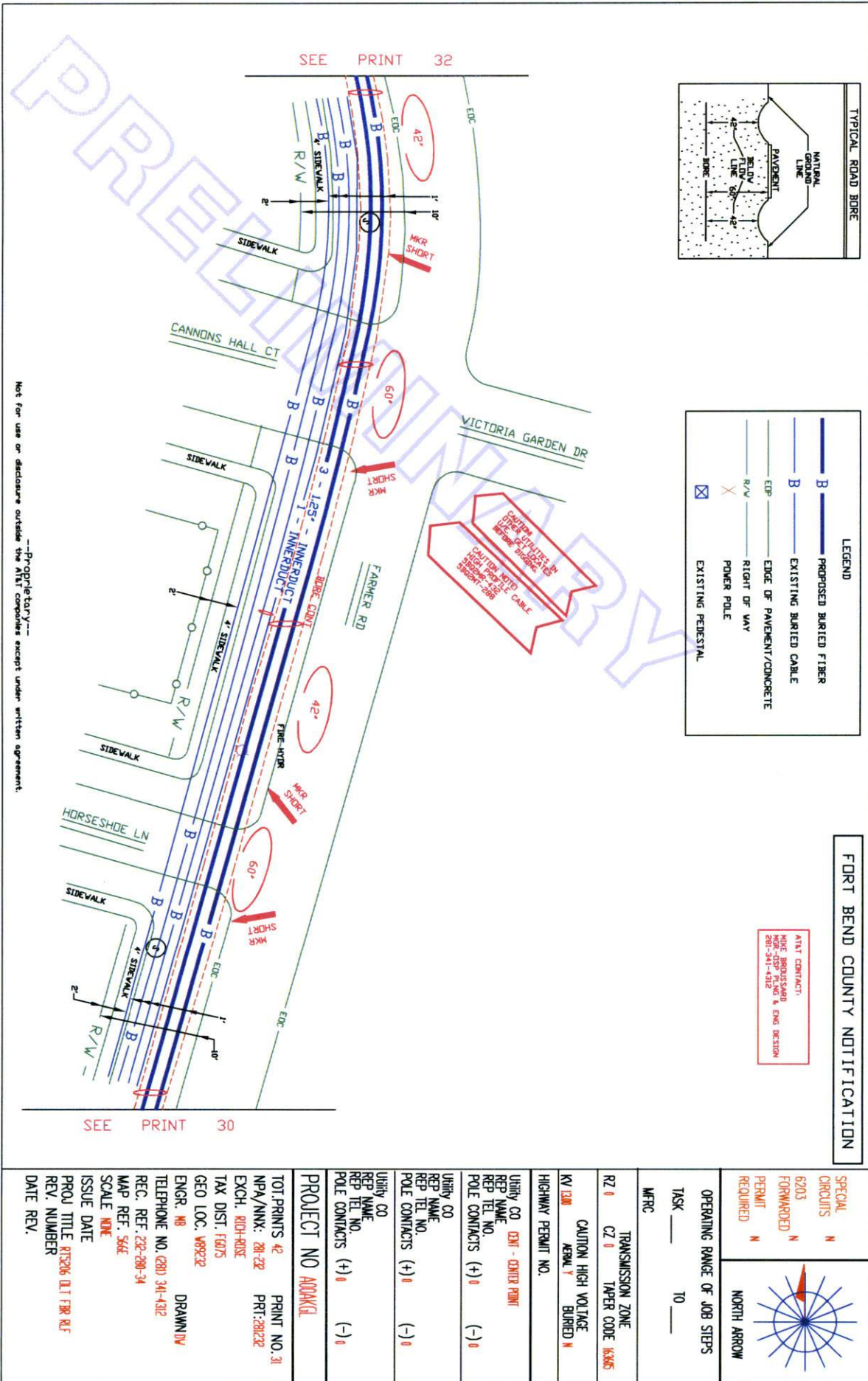

**LEGEND**

- B — PROPOSED BURIED FIBER
- B — EXISTING BURIED CABLE
- EDP — EDGE OF PAVEMENT/CONCRETE
- R/W — RIGHT OF WAY
- X — POWER POLE
- ⊗ — EXISTING PEDESTAL

**FORT BEND COUNTY NOTIFICATION**

ATTN CONTACT:  
 HITE BROS/SARG  
 HIGH-VOLT FLAG & ENG DESIGN  
 281-241-4312

SPECIAL CIRCUITS N

6203 FORWARDED N

PERMIT REQUIRED N

OPERATING RANGE OF JOB STEPS

TASK \_\_\_\_\_ TO \_\_\_\_\_

MTRC

TRANSMISSION ZONE

RZ 0 CZ 0 TAPER CODE K365

CAUTION HIGH VOLTAGE BURNED N

UTILITY CO ENR - CENTER POINT

REP NAME

REP TEL NO.

POLE CONTACTS (+) 0 (-) 0

UTILITY CO

REP NAME

REP TEL NO.

POLE CONTACTS (+) 0 (-) 0

UTILITY CO

REP NAME

REP TEL NO.

POLE CONTACTS (+) 0 (-) 0

PROJECT NO A000K1

TOT PRINTS 42 PRINT NO. 31

NPA/NNX: 281-22 PRI: 281232

EXCH. 810H-810E

TAX DIST. F10075

GEO LOC. 898232

ENGR. 89 DRAWN/DV

TELEPHONE NO. (281) 341-4312

REC. REF. 22-281-34

MAP REF. 56E

SCALE N/E

ISSUE DATE

PROJ. TITLE R17206 DLT FR R/F

REV. NUMBER

DATE REV.



Not for use or disclosure outside the A/E/C companies except under written agreement.

PRELIMINARY

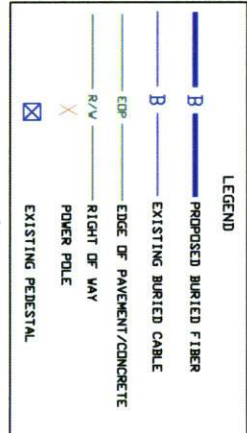
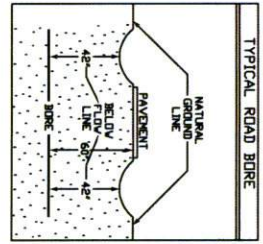

**FORT BEND COUNTY NOTIFICATION**

AT&T CONTRACT  
 HIDE, BROADCAST  
 RING & ENG SECTION  
 PER 541-431E

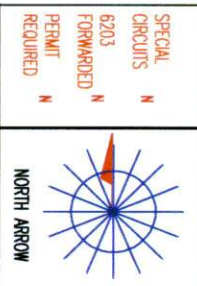

SPECIAL CIRCUMSTANCES FORWARDED PERMIT REQUIRED

OPERATING RANGE OF JOB STEPS

TASK \_\_\_\_\_ TO \_\_\_\_\_

MFR/C TRANSMISSION ZONE TAPER CODE K365

KV 720 CAUTION HIGH VOLTAGE BURIED

HIGHWAY PERMIT NO.

UTILITY CO ENR - CENTER POINT

REP NAME REP TEL NO. POLE CONTACTS (+) (-)

UTILITY CO REP NAME REP TEL NO. POLE CONTACTS (+) (-)

UTILITY CO REP NAME REP TEL NO. POLE CONTACTS (+) (-)

UTILITY CO REP NAME REP TEL NO. POLE CONTACTS (+) (-)

UTILITY CO REP NAME REP TEL NO. POLE CONTACTS (+) (-)

PROJECT NO A004K1

TOT PRINTS 42 PRINT NO. 32

NPA/NNX: 281-22 PRT: 281222

EXCH. RICH-RDICE

TAX DIST. F1004

GEO LOC. W89232

ENGR. 48 DRAWN/DV

TELEPHONE NO. (281) 341-4312

REC. REF. 228-280-34

MAP REF. 566E

SCALE 1/4" = 1'

ISSUE DATE

PROJ TITLE R75206 DLT FR R/F

REV. NUMBER

DATE REV.

Not for use or disclosure outside the AT&T companies except under written agreement.

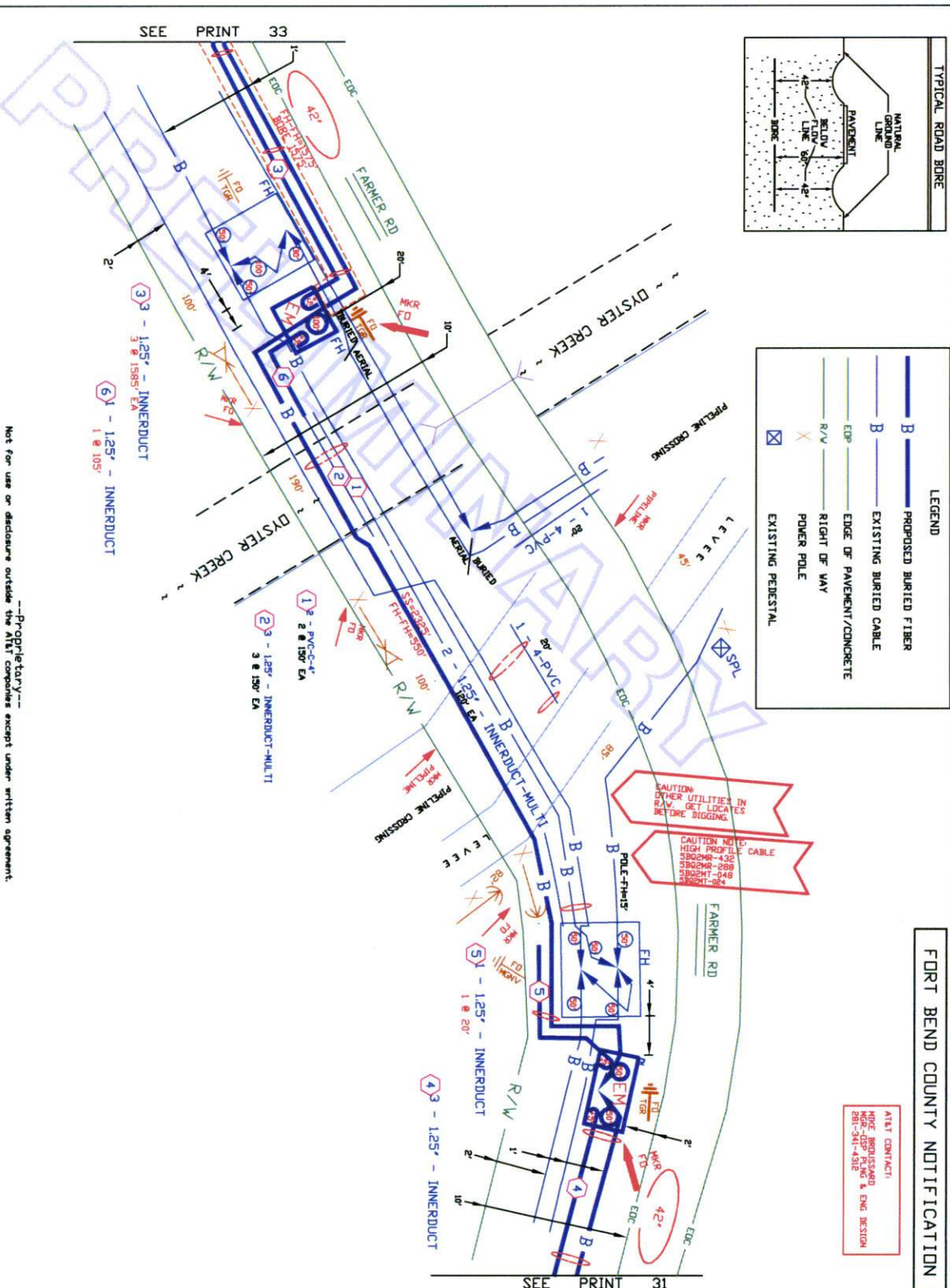

PRELIMINARY

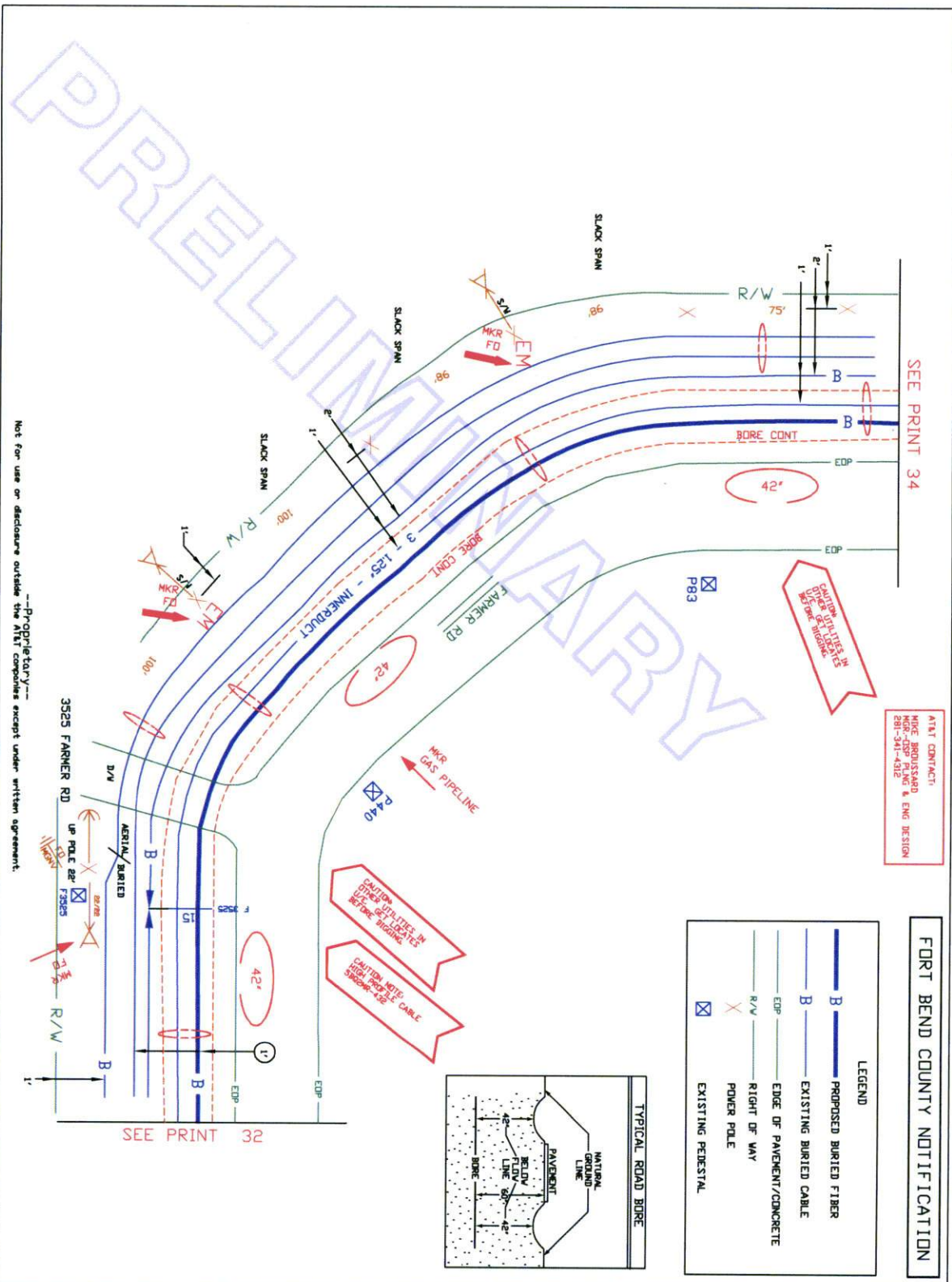

SEE PRINT 34

SEE PRINT 32

**FORT BEND COUNTY NOTIFICATION**

AT&T CONTACT: HRC - HOBBS&BARD HRC-2525 PLANK & ENG DESIGN 281-341-4312

CAUTION: UTILITIES IN THIS AREA MUST BE LOCATED BEFORE BIDDING.

CAUTION: METRIC HIGH VOLTAGE BURIED CABLE.

CAUTION: UTILITIES IN THIS AREA MUST BE LOCATED BEFORE BIDDING.

CAUTION: METRIC HIGH VOLTAGE BURIED CABLE.

LEGEND

- B — PROPOSED BURIED FIBER
- B — EXISTING BURIED CABLE
- EDP — EDGE OF PAVEMENT/CONCRETE
- R/W — RIGHT OF WAY
- X — POWER POLE
- [X] — EXISTING PEDESTAL

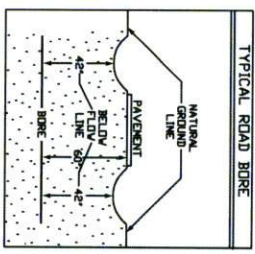

SPECIAL CIRCUITS N

6203 FORWARDED N

PERMIT REQUIRED N

OPERATING RANGE OF JOB STEPS

TASK TO

MIRC

TRANSMISSION ZONE

RZ 0 CZ 0 TAPER CODE 16365

CAUTION HIGH VOLTAGE

AV 13.80 AERIAL BURIED N

HIGHWAY PERMIT NO.

UTILITY CO. CENT - CENTER POINT

REP NAME

REP TEL NO.

POLE CONTACTS (+) 0 (-) 0

UTILITY CO. CENT - CENTER POINT

REP NAME

REP TEL NO.

POLE CONTACTS (+) 0 (-) 0

UTILITY CO.

REP NAME

REP TEL NO.

POLE CONTACTS (+) 0 (-) 0



PROJECT NO. A00AKKL

TOT. PRINTS 42 PRINT NO. 33

NPA/MNX: 281-232 PRT: 281232

EXCH. RICH-RDSC

TAX DIST. F10014

GEO. LOC. W9232

ENGR. HB DRAMANN/DW

TELEPHONE NO. (281) 341-4312

REC. REF. 22E-280-34

MAP REF. 566E

SCALE N/A

ISSUE DATE

PROJ. TITLE R17526K DLT FR R/L

REV. NUMBER

DATE REV.

Not for use or disclosure outside the AT&T companies except under written agreement.



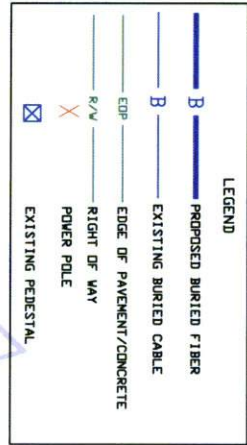
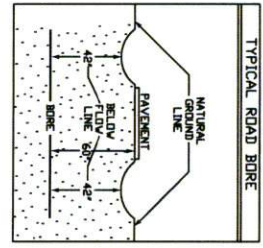

**FORT BEND COUNTY NOTIFICATION**

ATTN CONTACT:  
 HRC BOSSHARD  
 HIGH-VOLT PLNG & ENG DESIGN  
 601-341-4232

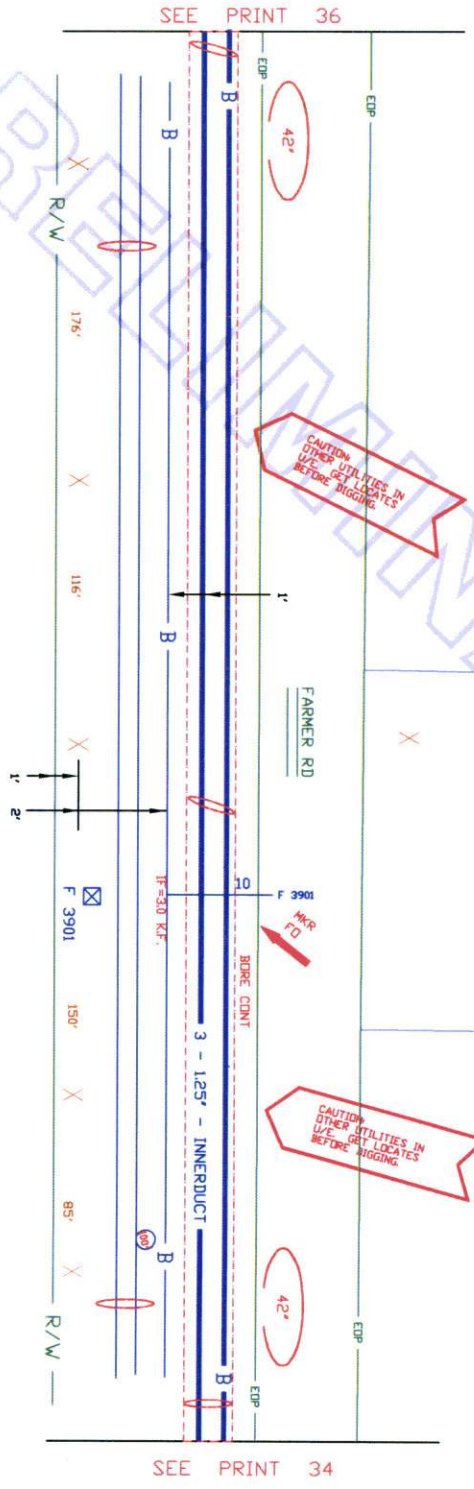

Not for use or disclosure outside the AIT companies except under written agreement.

**SPECIAL CIRCUITS**  
 6203 FORWARDED PERMIT REQUIRED  
 N N N

**NORTH ARROW**

OPERATING RANGE OF JOB STEPS  
 TASK \_\_\_\_\_ TO \_\_\_\_\_

MFR  
 TRANSMISSION ZONE  
 RZ 0 CZ 0 TAPER CODE 16365

CAUTION HIGH VOLTAGE BURIED  
 HV 120  
 HIGHWAY PERMIT NO.

UTILITY CO. CENT - CONIX POINT  
 REP NAME  
 REP TEL NO.  
 POLE CONTACTS (+) 0 (-) 0

UTILITY CO.  
 REP NAME  
 REP TEL NO.  
 POLE CONTACTS (+) 0 (-) 0

PROJECT NO A00AKKJ

TOT PRINTS 42 PRINT NO. 35  
 NPA/ANN: 20-22 PRT:20122  
 EXCH. RICH-RICE  
 TAX DIST. F0004  
 GEO LOC. W8922  
 ENGR. HB DRAMM/DV  
 TELEPHONE NO. (800) 341-4312  
 REC. REF. 22-200-34  
 MAP REF. 566F  
 SCALE ONE  
 ISSUE DATE  
 PROJ TITLE RT3206 DLT FR RLF  
 REV. NUMBER  
 DATE REV.



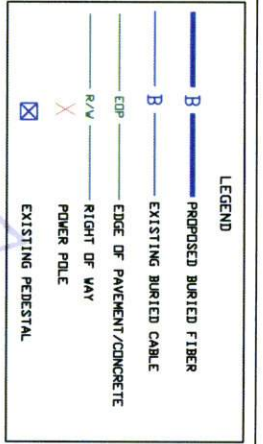
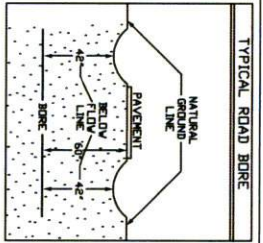

**FORT BEND COUNTY NOTIFICATION**

ATTN CONTACT:  
 HIRE BROUSSARD  
 HIGH-VOLTAGE & ENG DESIGN  
 888-541-4312

CAUTION: OTHER UTILITIES IN R/W MAY BE LOCATED BEFORE DIGGING.

CAUTION NOTE: HIGH PROFILE CABLE. SEE DRAWING 288.

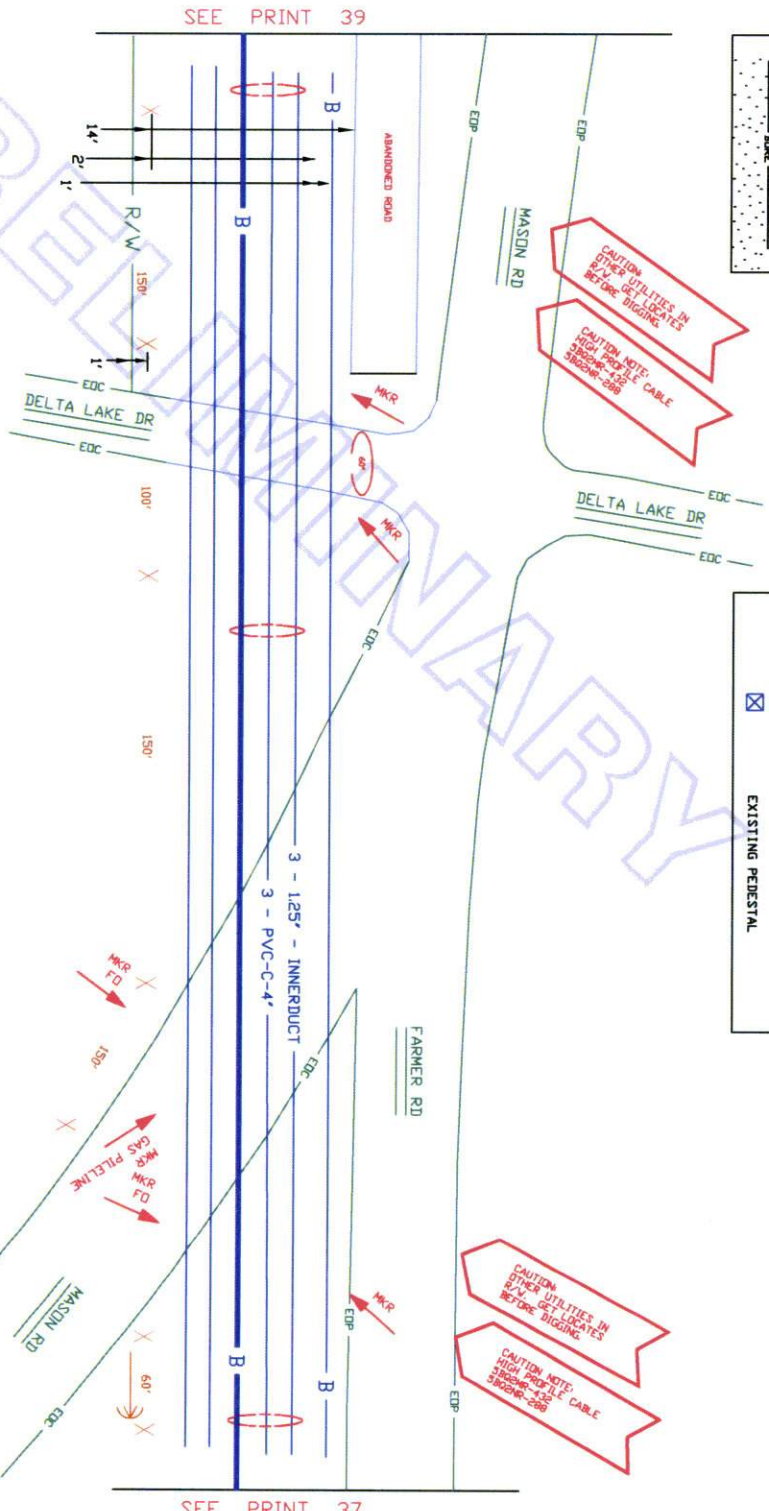

SEE PRINT 39

SEE PRINT 37

3 - 1.25" - INNERDUCT  
 3 - PVC-C-4"

Not for use or disclosure outside the AT&T companies except under written agreement.

SPECIAL CIRCUITS: N

6203 FORWARDED: N

PERMIT REQUIRED: N

OPERATING RANGE OF JOB STEPS: \_\_\_\_\_ TO \_\_\_\_\_

TASK: \_\_\_\_\_

MFC: \_\_\_\_\_

TRANSMISSION ZONE: RZ 0 CZ 0 TAPER CODE 6385

CAUTION HIGH VOLTAGE BURIED

UTILITY CO: CENT - EXHIBIT POINT

REP NAME: \_\_\_\_\_

REP TEL NO: \_\_\_\_\_

POLE CONTACTS (+) 0 (-) 0

UTILITY CO: \_\_\_\_\_

REP NAME: \_\_\_\_\_

REP TEL NO: \_\_\_\_\_

POLE CONTACTS (+) 0 (-) 0

PROJECT NO: A004KEL

TOT PRINTS: 42 PRINT NO: 38

NP#/MNX: 28122 PRT: 28122

EXCH: RICH-RDCE

TAX DIST: F1004

GEO LOC: W89232

ENGR: HB DRAWN/DV

TELEPHONE NO: (281) 341-4312

REC. REF: 228-280-53

MAP REF: 5664

SCALE: NTK

ISSUE DATE: \_\_\_\_\_

PROJ TITLE: R15206 DLT FR REF

REV. NUMBER: \_\_\_\_\_

DATE REV: \_\_\_\_\_



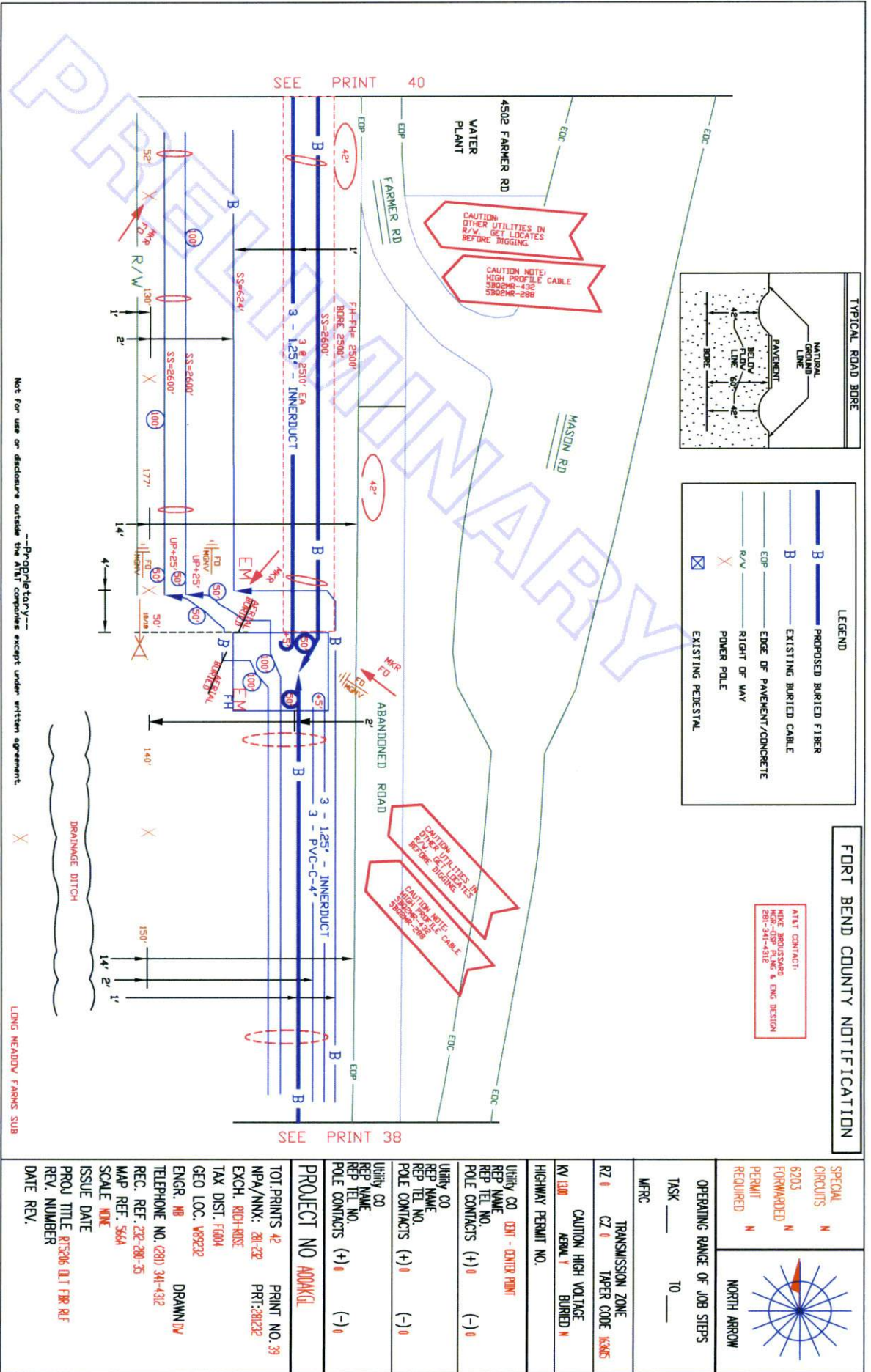

Not for use or disclosure outside the AT&T companies except under written agreement.

LDNG MEADOW FARMS SUB

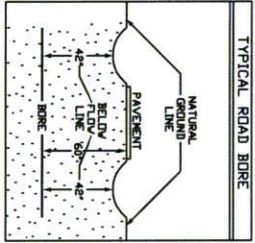

**LEGEND**

- B — PROPOSED BURIED FIBER
- B — EXISTING BURIED CABLE
- EOP — EDGE OF PAVEMENT/CONCRETE
- R/W — RIGHT OF WAY
- X — POWER POLE
- ⊠ — EXISTING PEDESTAL

AT&T CONTACT:  
 MIKE BROSSARD  
 HIGH-VOLT R/W & ENG DESIGN  
 281-341-4316

**FORT BEND COUNTY NOTIFICATION**

SPECIAL CIRCUITS N

6203 FORWARDED N

PERMIT REQUIRED N

OPERATING RANGE OF JOB STEPS

TASK \_\_\_\_\_ TO \_\_\_\_\_

MFR:

TRANSMISSION ZONE

RZ 0 CZ 0 TAPER CODE 13365

CAUTION HIGH VOLTAGE BURIED

KV LDB KEVA 1

HIGHWAY PERMIT NO.

UTILITY CO EDN - CENTER POINT

REP NAME

REP TEL NO.

POLE CONTRACTS (+) 0 (-) 0

UTILITY CO

REP NAME

REP TEL NO.

POLE CONTRACTS (+) 0 (-) 0

UTILITY CO

REP NAME

REP TEL NO.

POLE CONTRACTS (+) 0 (-) 0

PROJECT NO A000K1

TOT PRINTS 42 PRINT NO. 39

NPA/NMX: 281-232 PRT: 281-232

EXCH: 8104-803E

TAX DIST: F1004

GEO LOC: W8232

ENGR: NB DRAWN BY

TELEPHONE NO: (281) 341-4312

REC. REF: 22-280-35

MAP REF: 5664

SCALE 1/8"=1'

ISSUE DATE

PROJ TITLE 915206 Q1 T FRW REF

REV. NUMBER

DATE REV.

NORTH ARROW

LEGEND

	PROPOSED BURIED FIBER
	EXISTING BURIED CABLE
	EDGE OF PAVEMENT/CONCRETE
	RIGHT OF WAY
	POWER POLE
	EXISTING PEDESTAL

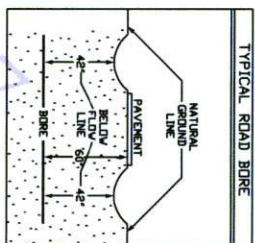

FORT BEND COUNTY NOTIFICATION

AT&T CONTRACT:  
 HOME BROADCASTING & ENG DESIGN  
 281-341-4325

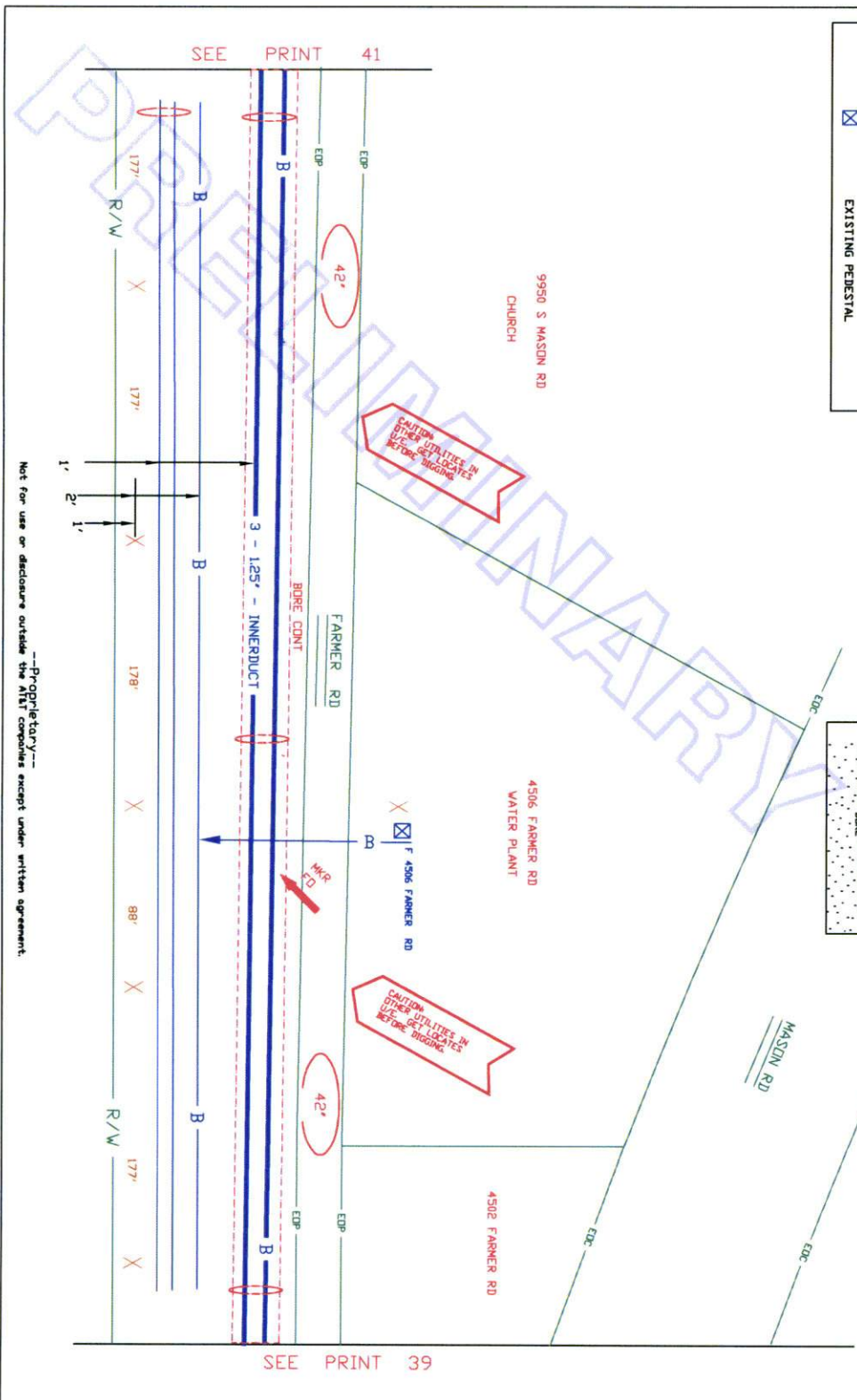
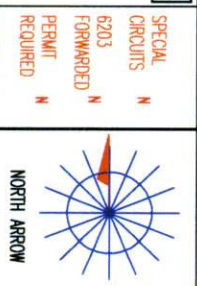

Not for use or disclosure outside the AT&T companies except under written agreement.

SPECIAL CIRCUITS	N
5203 FORWARDED	N
PERMIT REQUIRED	N
OPERATING RANGE OF JOB STEPS	TO
TASK	TO
MTRC	
TRANSMISSION ZONE	
RZ 0	CZ 0 TAPER CODE 16365
CAUTION HIGH VOLTAGE	
KV 13.80	APRAL 7 BURIED N
HIGHWAY PERMIT NO.	
UTILITY CO	CON - CENTER POINT
REP NAME	
REP TEL NO.	
POLE CONTACTS (+)	(-) 0
UTILITY CO	
REP NAME	
REP TEL NO.	
POLE CONTACTS (+)	(-) 0
UTILITY CO	
REP NAME	
REP TEL NO.	
POLE CONTACTS (+)	(-) 0
PROJECT NO	AD04K1
TOT. PRINTS	42 PRINT NO. 40
NPA/NNX	281-222 PRT:281232
EXCH.	RICH-RDSC
TAX DIST.	FID004
GEO LOC.	W9232
ENGR.	DRAMNIN
TELEPHONE NO.	(281) 341-4312
REC. REF.	22C-280-37-3
MAP REF.	326U
SCALE	1"=100'
ISSUE DATE	
PROJ. TITLE	915206 D11 FR RT
REV. NUMBER	
DATE REV.	



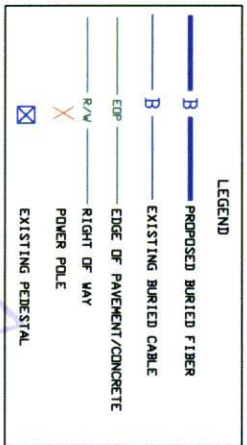
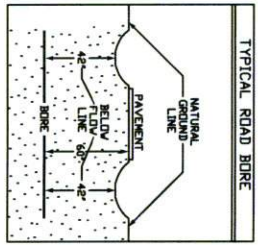

**FORT BEND COUNTY NOTIFICATION**

AT&T CONTACT:  
 HINE, BRUNSWARD,  
 HIGGINS, OSBORN & ENG. DESIGN  
 281-341-4312



SPECIAL CIRCUITS	N
6203 FORWARDED	N
PERMIT REQUIRED	N

OPERATING RANGE OF JOB STEPS  
 TASK \_\_\_\_\_ TO \_\_\_\_\_

MERC TRANSMISSION ZONE  
 RZ 0 CZ 0 TAPER CODE 16885

CAUTION HIGH VOLTAGE BURIED  
 R/W 11.20

HIGHWAY PERMIT NO.

UTILITY CO. CENT - CENTER POINT  
 REP NAME  
 REP TEL NO.  
 POLE CONTRACTS (+) 0 (-) 0

UTILITY CO.  
 REP NAME  
 REP TEL NO.  
 POLE CONTRACTS (+) 0 (-) 0

UTILITY CO.  
 REP NAME  
 REP TEL NO.  
 POLE CONTRACTS (+) 0 (-) 0

PROJECT NO. A004MKA  
 TOT. PRINTS 42 PRINT NO. 42  
 NPA/NNX: 20122 PRT:20122C  
 EXCH. R104-H02E  
 TAX DIST. F004  
 GEO LOC. 089232  
 ENGR. NB DRAWN/DW  
 TELEPHONE NO. (281) 341-4312  
 REC. REF. 232-280-37-4  
 MAP REF. 525Z  
 SCALE NONE  
 ISSUE DATE  
 PROJ. TITLE RT5206 D.T. FR8 RJF  
 REV. NUMBER  
 DATE REV.

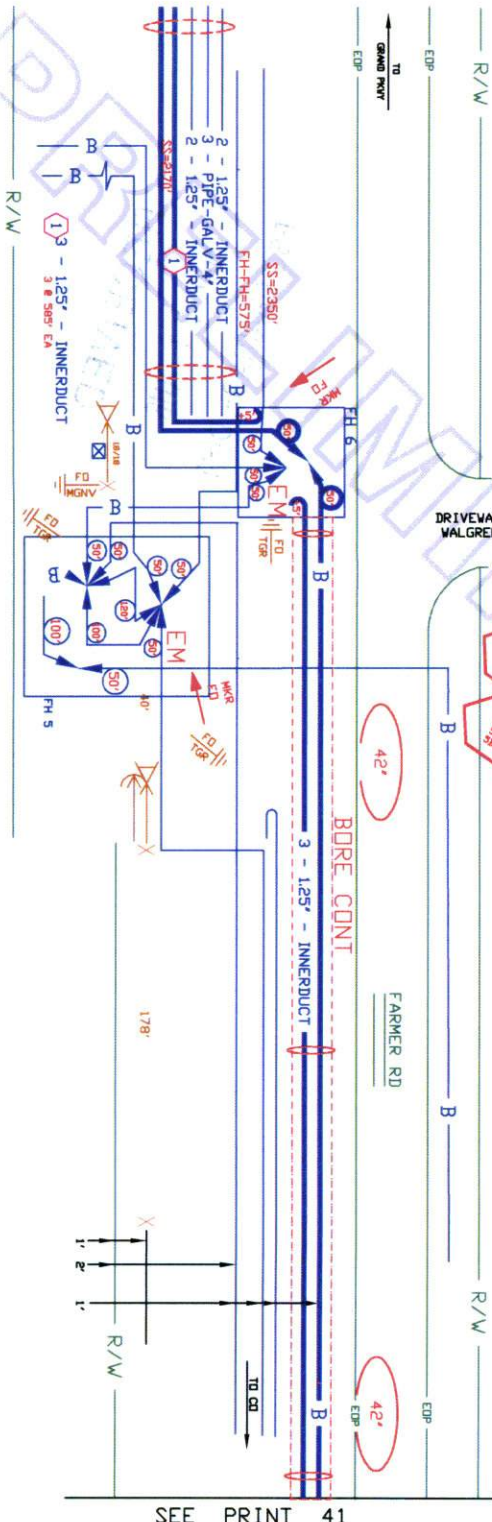

Not for use or disclosure outside the AT&T companies except under written agreement.