

**REVIEW BY FORT BEND COUNTY COMMISSIONERS COURT**

On this 23rd day of February, 2016, Commissioners Court came on to be heard and reviewed the accompanying notice of Andrade Concrete & Construction Inc.

Job Location 3511 Vacanti Drive, Richmond, TX 77406

Date 2/3/2016 Bond No. 5206849, Permit No. 2016-5357 to make use of certain Fort Bend County property subject to, "A Revised Order Regulating the Laying, Construction, Maintenance, and Repair of Buried Cables, Conduits, and Pole Lines, In, Under, Across or Along Roads, Streets, Highways, and Drainage Ditches in Fort Bend County, Texas, Under the Jurisdiction of the Commissioners Court of Fort Bend County, Texas," as passed by the Commissioners Court of Fort Bend County, Texas the 3rd day of August, 1987, recorded in Volume \_\_\_\_\_ of the Minutes of the Commissioners Court of Fort Bend County, Texas, to the extent that such order is not inconsistent with Article 1436a, Vernon's Texas Civil Statutes. Upon Motion of Commissioner Meyers, seconded by Commissioner Morrison, duly put and carried, it is ORDERED, ADJUDGED AND DECREED that said notice of said above purpose is hereby acknowledged by the Commissioners Court of Fort Bend County, Texas, and that said notice be placed on record according to the regulation order thereof.

**Notes:**

1. Evidence of review by the Commissioners Court must be kept on the job site and failure to do so constitutes grounds for job shutdown.
2. Written notices are required:
  - a. 48 hours in advance of construction start up, and
  - b. when construction is completed and ready for final inspection

Mail notices to: Permit Administrator  
Fort Bend County Engineering  
301 Jackson Street  
Richmond, Texas 77469  
281-633-7500

3. This permit expires one (1) year from date of permit if construction has not commenced.

By: \_\_\_\_\_

Charles O. Meyer  
County Engineer

Presented to Commissioners Court and approved.

Recorded in Volume 2-23-16-13R  
Minutes of Commissioners Court

By: \_\_\_\_\_

N/A

Drainage District Engineer/Manager

Clerk of Commissioners Court

By: \_\_\_\_\_

Andy Willes  
Deputy



**LEGEND**

\* CITY ORDINANCES  
 \*\* RESTRICTIVE COVENANTS  
 \*\*\* BUILDER GUIDELINES

BL = BUILDING LINE  
 PL = PROPERTY LINE

IRON FENCE — I —  
 WOOD FENCE — // —  
 OVERHEAD UTILITIES — U —

BUILDING LINE — — — — —  
 ESMT LINE — ·······  
 AERIAL ESMT — — ·····

SSE = SANITARY SEWER ESMT.  
 WLE = WATERLINE EASEMENT  
 ROW = RIGHT OF WAY

PUE = PUBLIC UTILITY ESMT.  
 PAE = PERMANENT ACCESS ESMT.  
 MUE = MUNICIPAL UTILITY ESMT.

SCALE 1"=30'

15' 15' 30'

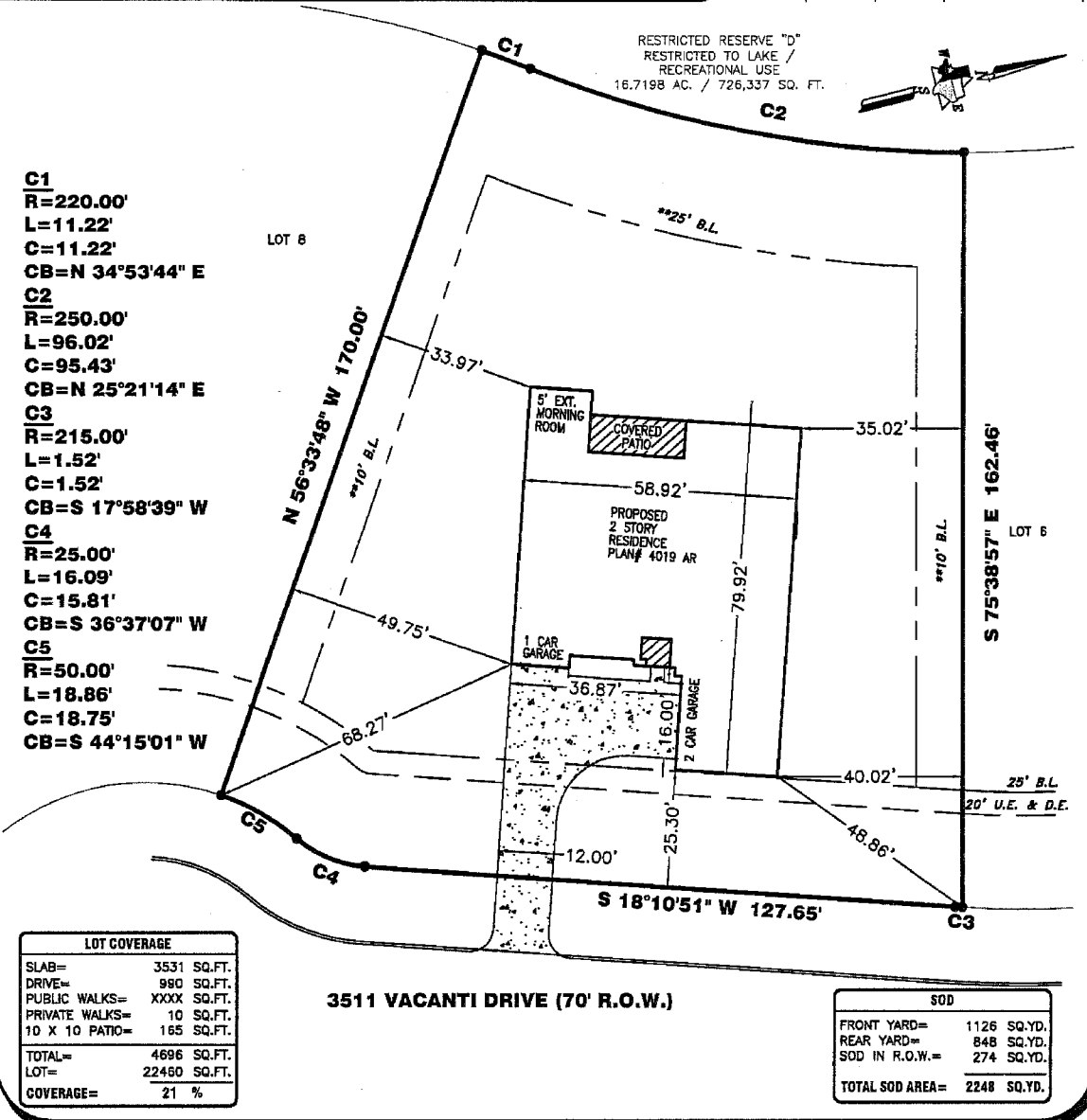

**PROPERTY INFORMATION**

LOT 7 BLOCK 3

**SUBDIVISION:**  
 LAKES OF MISSION GROVE SEC. 2

**RECORDING INFO:**  
 SLIDE NOS. 2216A, 2216B & 2217A, PLAT RECORDS,  
 FORT BEND COUNTY, TEXAS

ALL EASEMENTS AND BUILDING LINES SHOWN ARE PER THE RECORDED PLAT UNLESS OTHERWISE NOTED.

SUBJECT TO A DRAINAGE EASEMENT 20' ON EACH SIDE OF THE CENTERLINE OF ALL NATURAL DRAINAGE COURSES IN THE ADDITION AS SHOWN ON RECORDED PLAT OF SITE ADDITION.

RESTRICTIVE COVENANTS AND EASEMENTS AS DEFINED PER SLIDE NOS. 2216A, 2216B & 2217A, DOC NO. 200111412E, 200198974, 2004031680

C.O.M. ORDINANCE 86-1878 PER H.C.C.F. # N-252886 AND C.O.H. ORDINANCE 86-1312 PER H.C.C.F. # M-337673 AND AMENDED BY C.O.H. ORDINANCE 1999-262.

PROPERTY SUBJECT TO RECORDED RESTRICTIONS, REGULATIONS, & ORDINANCES IF ANY.

ALL BUILDING LINES, RECORDED EASEMENTS, UNRECORDED EASEMENTS, BUILDING RESTRICTIONS (DEED RESTRICTIONS, ETC.) AND ZONING ORDINANCES (INCLUDING CITY OF HOUSTON) IF ANY, THAT AFFECT SUBJECT PROPERTY SHOULD BE VERIFIED.

THIS PLAT PLAN DOES NOT ADDRESS ANY EAVES, GUTTERS OR OTHER OVERHANGING STRUCTURE FEATURES, WHICH MAY PROTRUDE OVER BOUNDARY, EASEMENT AND/OR BUILDING LINES, UNLESS OTHERWISE SHOWN HEREON.

THE SURVEY COMPANY IS NOT RESPONSIBLE OR LIABLE FOR ANY CONSTRUCTION COST OR REIMBURSEMENT TO BUILDER FOR ADDITIONAL IMPROVEMENTS SHOWN OR NOT SHOWN ON SAID PLAT PLAN. THE MAIN PURPOSE OF A PLAT PLAN IS TO ESTABLISH PLACEMENT OF THE DWELLING ON THE SUBJECT PROPERTY TO AVOID ENCROACHMENTS. BUILDER SHOULD VERIFY ALL QUANTITIES AND PLACEMENT OF ALL IMPROVEMENTS.

ALL BUILDING LINES, RECORDED EASEMENTS, UNRECORDED EASEMENTS, BUILDING RESTRICTIONS (DEED RESTRICTIONS, ETC.) AND ZONING ORDINANCES (INCLUDING CITY OF HOUSTON) IF ANY, THAT AFFECT SUBJECT PROPERTY SHOULD BE VERIFIED.

OWNER/BUILDER MUST VERIFY MINIMUM PROPOSED FINISHED FLOOR REQUIREMENTS OF F.E.M.A. AND/OR LOCAL GOVERNMENT AUTHORITIES, INCLUDING APPLICABLE BENCHMARK DATUM AND ADJUSTMENT, PRIOR TO PLANNING AND/OR CONSTRUCTION.

THIS PLAT PLAN WAS PREPARED WITHOUT THE BENEFIT OF A TITLE REPORT AT THE REQUEST OF GEHAN HOMES AND MAY NOT SHOW ALL ENCUMBRANCES OF RECORD. THE BUILDER MUST VERIFY ALL BUILDING LINES, EASEMENTS, RESTRICTIONS AND ORDINANCES IF ANY, THAT MAY AFFECT SUBJECT PROPERTY PRIOR TO STARTING CONSTRUCTION. THIS PLAT PLAN DOES NOT CONSTITUTE A TITLE SEARCH BY THE SURVEYOR. SURVEYOR RECOMMENDED A CURRENT TITLE REPORT SHOULD HAVE BEEN OBTAINED.

CONTRACTOR/BUILDER HAS SOLE RESPONSIBILITY FOR THE FIELD VERIFICATION OF ALL EXISTING UTILITIES OVER, UNDER AND ACROSS SUBJECT PROPERTY AND COORDINATE ALL CONFLICTS WITH THE APPROPRIATE AGENCY.

**MINIMUM FINISHED FLOOR NOTE PER PLAT:**  
 THE MINIMUM SLAB ELEVATION (FINISHED FLOOR) SHALL BE AS NOTED ON EACH LOT (AS DEPICTED ON RECORDED PLAT), OR AT LEAST 24" ABOVE NATURAL GROUND, WHICHEVER IS HIGHER.

**PLAN INFORMATION**

PLAN NUMBER 4019 AR

**PLAN OPTIONS:**

- STD. BRICK BACK 1st FLOOR
- 5' EXTENSION TO REAR LIVING ROOM
- OPT. ROUND KITCHEN ISLAND
- DOOR TO UTILITY FROM MASTER BEDROOM
- MORNING ROOM I.L.O. LIVING ROOM
- STD. COVERED PATIO 1

**FLOOD INFORMATION**

F.I.R.M. NO: 48157C PANEL: 0120L  
 REVISED DATE: 04-02-14 ZONE: "X"

FLOOD INFORMATION PROVIDED HEREON IS BASED ON SCALING THE LOCATION OF THE SUBJECT TRACT ON THE FLOOD INSURANCE RATE MAPS. THE INFORMATION SHOULD BE USED TO DETERMINE FLOOD INSURANCE RATES ONLY AND IS NOT INTENDED TO IDENTIFY SPECIFIC FLOODING CONDITIONS. WE ARE NOT RESPONSIBLE FOR THE F.I.R.M.'S ACCURACY.

**DRAWING INFORMATION**

ADDRESS: 3511 VACANTI DRIVE

TT JOB NO: G7437-16

CLIENT JOB NO: N/A

DRAWN BY: USL

BEARING BASE: REFERRED TO PLAT NORTH

DATE: 01/28/16

**REVISIONS**

NO.	DATE	REASON	BY

**NOTES**

**Gehan HOMES**

**PLOT PLAN**  
 THIS IS NOT A BOUNDARY SURVEY

**TRI-TECH SURVEYING COMPANY, L.P.**

WWW.SURVEYINGCOMPANY.COM  
 10401 Westoffice Drive Phone: (713) 667-0800  
 Houston Texas, 77042 Fax: (713) 667-4610

© 2016, TRI-TECH SURVEYING COMPANY, L.P.

*2016 5357*