

REVIEW BY FORT BEND COUNTY COMMISSIONERS COURT

On this 5th day of January, 2016, Commissioners Court came on to be heard and reviewed the accompanying notice of Solid Foundations Ltd

Job Location 21027 Redvine Terrace Ct., Richmond, TX 77469

Date 12/9/2015 Bond No. LSMO820394, Permit No. 2015-4575 to make use of certain Fort Bend County property subject to, "A Revised Order Regulating the Laying, Construction, Maintenance, and Repair of Buried Cables, Conduits, and Pole Lines, In, Under, Across or Along Roads, Streets, Highways, and Drainage Ditches in Fort Bend County, Texas, Under the Jurisdiction of the Commissioners Court of Fort Bend County, Texas," as passed by the Commissioners Court of Fort Bend County, Texas the 3rd day of August, 1987, recorded in Volume _____ of the Minutes of the Commissioners Court of Fort Bend County, Texas, to the extent that such order is not inconsistent with Article 1436a, Vernon's Texas Civil Statutes. Upon Motion of Commissioner Morison, seconded by Commissioner Patterson, duly put and carried, it is ORDERED, ADJUDGED AND DECREED that said notice of said above purpose is hereby acknowledged by the Commissioners Court of Fort Bend County, Texas, and that said notice be placed on record according to the regulation order thereof.

Notes:

1. Evidence of review by the Commissioners Court must be kept on the job site and failure to do so constitutes grounds for job shutdown.
2. Written notices are required:
 - a. 48 hours in advance of construction start up, and
 - b. when construction is completed and ready for final inspection

Mail notices to: Permit Administrator
 Fort Bend County Engineering
 301 Jackson Street
 Richmond, Texas 77469
 281-633-7500
3. This permit expires one (1) year from date of permit if construction has not commenced.

By: Rick J. Stangle, PE, PTOE
for County Engineer

Presented to Commissioners Court and approved.
Recorded in Volume 1-05-16
Minutes of Commissioners Court

By: N/A
Drainage District Engineer/Manager

Clerk of Commissioners Court
By: Arinda Wilkes
Deputy



Drees Custom Homes LP,
8226 N. STATE HIGHWAY 151, SUITE 100, P.O. BOX 75338, DALLAS, TX 75375 972-963-4300

SUBDIVISION NOTES



SCALE: 1" = 20'

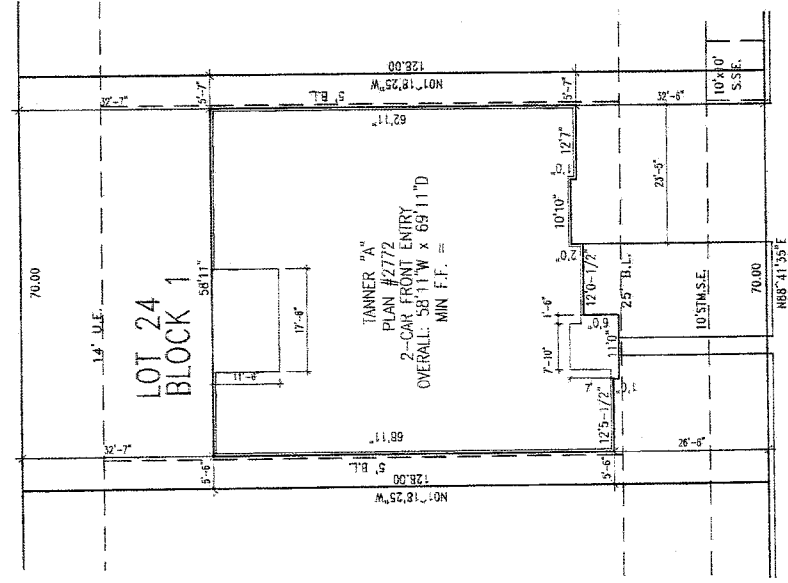

REDVINE TERRACE COURT

CUSTOMER AGREEMENT

I UNDERSTAND THAT MY NEW Drees HOME WILL BE BUILT IN GENERAL CONFORMANCE TO THE PLANS, SPECIFICATIONS, SELECTIONS AND THE PURCHASE AGREEMENT, ALL OF WHICH HAVE BEEN REVIEWED AND APPROVED. THIS SET OF PLANS MAY NOT REFLECT THE ELEVATIONS OR FINISHES OF THE HOME AS SHOWN IN THE PUBLISHED LITERATURE. THE MOST COMMON OPTIONS, THE SUBSEQUENT CHANGES WILL SHIP THE CHANGES I SELECTED IN MY SELECTION SHEETS.

I HAVE REVIEWED THE LOT PLAN FOR MY HOUSE AND UNDERSTAND THAT THERE MAY BE SOME FIELD ADJUSTMENTS AS TO THE EXACT LOCATION OF THE HOUSE ON THE LOT.

I HEREBY UNDERSTAND THAT MY HOME WILL NOT BE BUILT EXACTLY LIKE ANY OTHER HOME BUILT BY Drees CUSTOM HOMES. THERE WILL BE SOME DIFFERENCES IN THE SPECIFICATIONS THAT OCCUR SINCE EVERY HOME THAT IS BUILT HAS ITS OWN SET OF UNIQUE CONSTRUCTION PROBLEMS THAT MUST BE DEALT WITH AS THE HOME IS BEING BUILT.

DATE: _____ BALDER: _____ (PLEASE PRINT)
CUSTOMER: _____

DESCRIPTION

LONG MEADOW FARMS
SECTION 40
HOUSTON, TEXAS

CONTRACT REVISIONS:

RESOURCE FOR: MARKET

CONSTRUCTION ADDRESS: 21018 REDVINE TERRACE COURT	CONTRACT NO.:	MARKET	SHEET NO.
CONTRACT DT:	PHONE NO.:	LONG MEADOW FARMS	OP.1
PHONE NO.:	CONTRACT DATE:	LMF-0024-1	