

18W

REVIEW BY FORT BEND COUNTY COMMISSIONERS COURT

On this 5th day of January, 2016, Commissioners Court came on to be heard and reviewed the accompanying notice of Solid Foundations Ltd
Job Location 21018 Redvine Terrace Ct, Richmond, TX 77407
Date 12/9/2015 Bond No. LSMO820394, Permit No. 2015-4574 to make use of certain Fort Bend County property subject to, "A Revised Order Regulating the Laying, Construction, Maintenance, and Repair of Buried Cables, Conduits, and Pole Lines, In, Under, Across or Along Roads, Streets, Highways, and Drainage Ditches in Fort Bend County, Texas, Under the Jurisdiction of the Commissioners Court of Fort Bend County, Texas," as passed by the Commissioners Court of Fort Bend County, Texas the 3rd day of August, 1987, recorded in Volume _____ of the Minutes of the Commissioners Court of Fort Bend County, Texas, to the extent that such order is not inconsistent with Article 1436a, Vernon's Texas Civil Statutes. Upon Motion of Commissioner Morrison, seconded by Commissioner Patterson, duly put and carried, it is ORDERED, ADJUDGED AND DECREED that said notice of said above purpose is hereby acknowledged by the Commissioners Court of Fort Bend County, Texas, and that said notice be placed on record according to the regulation order thereof.

Notes:

1. Evidence of review by the Commissioners Court must be kept on the job site and failure to do so constitutes grounds for job shutdown.
2. Written notices are required:
 - a. 48 hours in advance of construction start up, and
 - b. when construction is completed and ready for final inspection
 Mail notices to: Permit Administrator
Fort Bend County Engineering
301 Jackson Street
Richmond, Texas 77469
281-633-7500
3. This permit expires one (1) year from date of permit if construction has not commenced.

By: Rich J Stangle, PE, PTOE
FOR County Engineer

Presented to Commissioners Court and approved.
Recorded in Volume
1-05-16
Minutes of Commissioners Court

By: N/A
Drainage District Engineer/Manager

Clerk of Commissioners Court
By: Amanda Wilho
Deputy



SCALE: 1"=20'

Drees
CUSTOM HOMES™

DREES CUSTOM HOMES L.P.
6226 N. STATE HIGHWAY 151, SUITE 400, RICHING, TX 75088 (972) 953-4330

SUBDIVISION NOTES

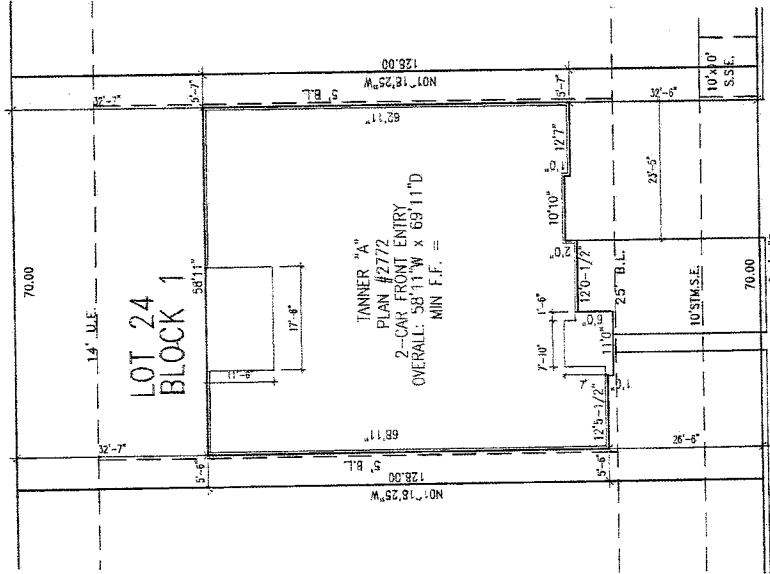

REDVINE TERRACE COURT

CUSTOMER AGREEMENT

I UNDERSTAND THAT MY NEW DREES HOME WILL BE BUILT IN GENERAL CONFORMANCE TO THE PLANS, SPECIFICATIONS, SELECTIONS AND THE PURCHASE AGREEMENT, ALL OF WHICH HAVE BEEN REVIEWED AND APPROVED. THIS SET OF PLANS MAY NOT REFLECT THE EXACT CONDITIONS OF THE SITE. I HAVE READ AND UNDERSTAND THE SUBDIVISION'S SETS WILL SHIP THE ORDERS I SELECTED IN MY SELECTION SHEETS.

I HAVE REVIEWED THE BUY PLAN FOR MY HOUSE AND UNDERSTAND THAT THERE MAY BE SOME FIELD ADJUSTMENTS AS TO THE EXACT LOCATION OF THE HOUSE ON THE LOT.

I FURTHER UNDERSTAND THAT MY HOME WILL NOT BE BUILT EXACTLY LIKE ANY OTHER HOME BUILT BY DREES CUSTOM HOMES L.P. THERE MAY BE VARIATIONS IN THE SPECIFICATIONS THAT OCCUR SINCE EVERY HOME THAT IS BUILT HAS ITS OWN SET OF UNIQUE CONSTRUCTION PROBLEMS THAT MUST BE DEALT WITH AS THE HOME IS BEING BUILT.

DATE: _____ BUILDER: (PLEASE PRINT) _____

CUSTOMER: _____ CUSTOMER: _____

DESCRIPTION

LONG MEADOW FARMS

SECTION 40

HOUSTON, TEXAS

CONTRACT REVISIONS:

RESIDENCE FOR:

MARKET

CONSTRUCTION ADDRESS: 21016 REDVINE TERRACE COURT

COUNTRY: DT

CONTRACT NO: RIB

SHEET NO.

PHONE NO: (682) 218-8228

LONG MEADOW FARMS

JOB #

CONTRACT DATE: 6.2.19

LMF-0024-1

OP.1