

REVIEW BY FORT BEND COUNTY COMMISSIONERS COURT

On this 24th day of November, 2015, Commissioners Court came on to be heard and reviewed the accompanying notice of Devon Street Homes

Job Location 110 Honeysuckle Vine Drive, Richmond, TX 77469

Date 11/5/2015 Bond No. LL12093500, Permit No. 2015-4009 to make use of certain Fort Bend County property subject to, "A Revised Order Regulating the Laying, Construction, Maintenance, and Repair of Buried Cables, Conduits, and Pole Lines, In, Under, Across or Along Roads, Streets, Highways, and Drainage Ditches in Fort Bend County, Texas, Under the Jurisdiction of the Commissioners Court of Fort Bend County, Texas," as passed by the Commissioners Court of Fort Bend County, Texas the 3rd day of August, 1987, recorded in Volume _____ of the Minutes of the Commissioners Court of Fort Bend County, Texas, to the extent that such order is not inconsistent with Article 1436a, Vernon's Texas Civil Statutes. Upon Motion of Commissioner Patterson, seconded by Commissioner Meyers, duly put and carried, it is ORDERED, ADJUDGED AND DECREED that said notice of said above purpose is hereby acknowledged by the Commissioners Court of Fort Bend County, Texas, and that said notice be placed on record according to the regulation order thereof.

Notes:

1. Evidence of review by the Commissioners Court must be kept on the job site and failure to do so constitutes grounds for job shutdown.
2. Written notices are required:
 - a. 48 hours in advance of construction start up, and
 - b. when construction is completed and ready for final inspection
 Mail notices to: Permit Administrator
 Fort Bend County Engineering
 301 Jackson Street
 Richmond, Texas 77469
 281-633-7500
3. This permit expires one (1) year from date of permit if construction has not commenced.

By: [Signature]
County Engineer

By: N/A
Drainage District Engineer/Manager

Presented to Commissioners Court and approved.
Recorded in Volume 11124/15
Minutes of Commissioners Court

Clerk of Commissioners Court
By: [Signature]
Deputy **RENEE MICHULKA**

* CITY ORDINANCES
 ** RESTRICTIVE COVENANTS
 *** BUILDER GUIDELINES
 UE = UTILITY EASEMENT
 AE = AERIAL EASEMENT
 BL = BUILDING LINE
 PL = PROPERTY LINE
 IRON FENCE — I —
 WOOD FENCE — // —
 OVERHEAD UTILITIES — U —
LEGEND
 BUILDING LINE ———
 ESMT LINE ———
 AERIAL ESMT ———
 SSE = SANITARY SEWER ESMT
 WLE = WATERLINE EASEMENT
 ROW = RIGHT OF WAY
 PUE = PUBLIC UTILITY ESMT
 PAE = PERMANENT ACCESS ESMT
 MUE = MUNICIPAL UTILITY ESMT

SCALE 1"=30'

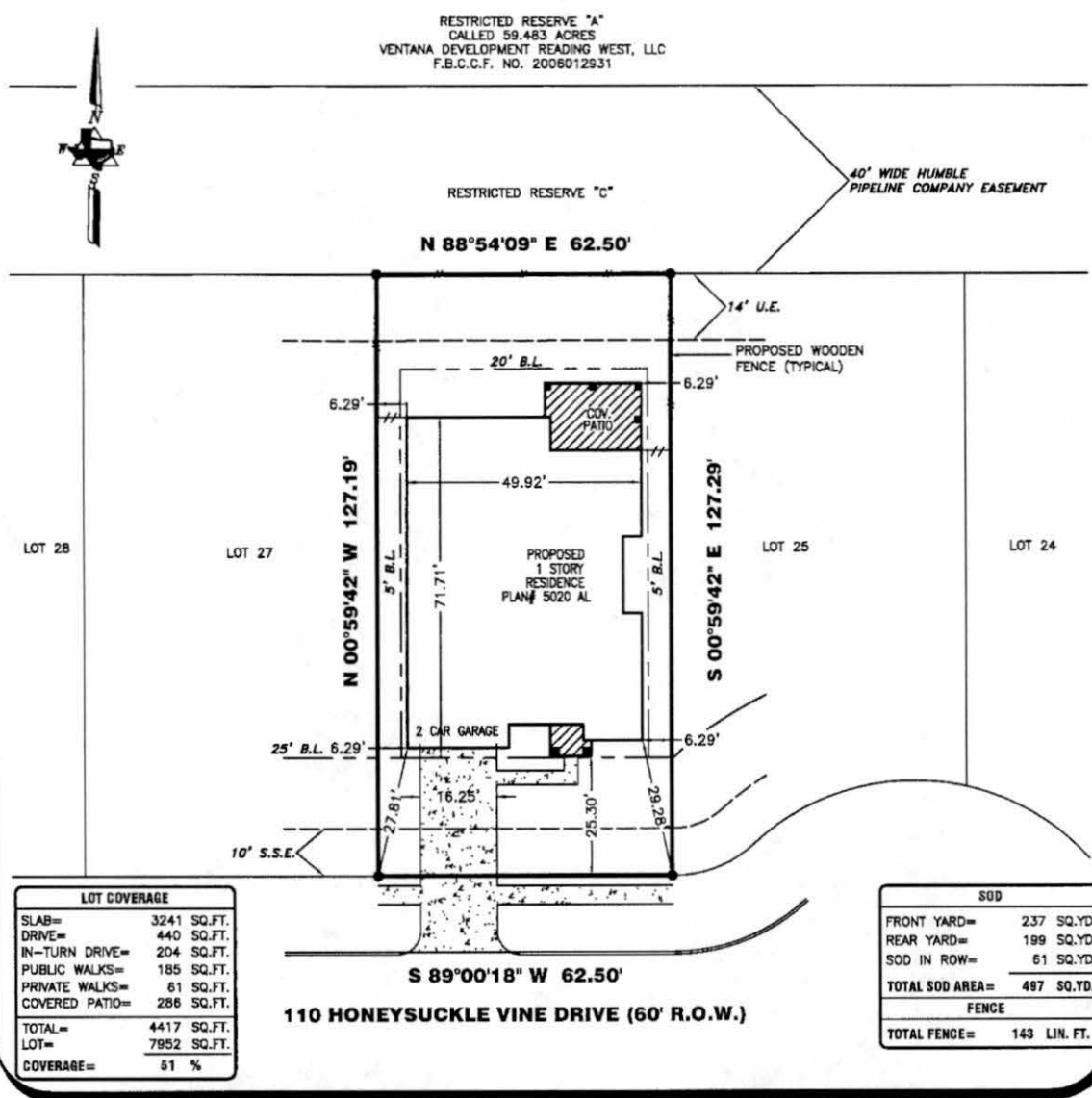

LOT COVERAGE

SLAB=	3241 SQ.FT.
DRIVE=	440 SQ.FT.
IN-TURN DRIVE=	204 SQ.FT.
PUBLIC WALKS=	185 SQ.FT.
PRIVATE WALKS=	61 SQ.FT.
COVERED PATIO=	286 SQ.FT.
TOTAL=	4417 SQ.FT.
LOT=	7952 SQ.FT.
COVERAGE=	51 %

SOD

FRONT YARD=	237 SQ.YD.
REAR YARD=	199 SQ.YD.
SOD IN ROW=	61 SQ.YD.
TOTAL SOD AREA=	497 SQ.YD.

FENCE

TOTAL FENCE=	143 LIN. FT.
--------------	--------------

PROPERTY INFORMATION

LOT 26 BLOCK 1

SUBDIVISION:
RIVERS MIST SECTION TWO

RECORDING INFO:
PLAT NO. 20150013, PLAT RECORDS,
FORT BEND COUNTY, TEXAS

PLAN INFORMATION

PLAN NUMBER 5020 AL

PLAN OPTIONS:
-W-EXTENDED COV. PATIO
-W- EXTERIOR BRICK OPT.

FLOOD INFORMATION

F.I.R.M. NO: 48157C PANEL: 0265L
REVISED DATE: 04-02-14 ZONE: "X"

FLOOD INFORMATION PROVIDED HEREON IS BASED ON SCALING THE LOCATION OF THE SUBJECT TRACT ON THE FLOOD INSURANCE RATE MAPS. THE INFORMATION SHOULD BE USED TO DETERMINE FLOOD INSURANCE RATES ONLY AND IS NOT INTENDED TO IDENTIFY SPECIFIC FLOODING CONDITIONS. WE ARE NOT RESPONSIBLE FOR THE F.I.R.M.'S ACCURACY.

NOTES:

ALL EASEMENTS AND BUILDING LINES SHOWN ARE FOR THE RECORDED PLAT UNLESS OTHERWISE NOTED.

NOTE: PROPERTY SUBJECT TO RECORDED RESTRICTIONS, REGULATIONS, & ORDINANCES, IF ANY.

SUBJECT TO A DRAINAGE EASEMENT 20' ON EACH SIDE OF THE CENTERLINE OF ALL NATURAL DRAINAGE COURSES IN THE ADDITION AS SHOWN ON RECORDED PLAT OF SAID ADJUTOR.

RESTRICTIVE COVENANTS AND EASEMENTS AS DEFINED PER PLAT NO. 20150013, P.F.B.C.C.F., F.B.C. FILE NO. 200609777, 200610270, 200608476, 201500232.

THE MINIMUM SLAB ELEVATION SHALL BE 96.50' ABOVE MEAN SEA LEVEL, OR AT LEAST 18" ABOVE NATURAL GRADE AT CENTER OF LOT OR 12" ABOVE TOP OF CURB, WHICHEVER IS HIGHER PER RECORDED PLAT NOTE # 9.

THIS PLOT PLAN DOES NOT ADDRESS ANY EAVES, GUTTERS OR OTHER OVERHANGING STRUCTURE FEATURES, WHICH MAY PROTRUDE OVER BOUNDARY, EASEMENT AND/OR BUILDING LINES, UNLESS OTHERWISE SHOWN HEREON.

THE SURVEY COMPANY IS NOT RESPONSIBLE OR LIABLE FOR ANY CONSTRUCTION COST OR REIMBURSEMENT TO BUILDER FOR ADDITIONAL IMPROVEMENTS SHOWN OR NOT SHOWN ON SAID PLOT PLAN. THE MAIN PURPOSE OF A PLOT PLAN IS TO ESTABLISH PLACEMENT OF THE DWELLING ON THE SUBJECT PROPERTY TO AVOID ENCROACHMENTS. BUILDER SHOULD VERIFY ALL QUANTITIES AND PLACEMENT OF ALL IMPROVEMENTS.

DRAWING INFORMATION

ADDRESS: 110 HONEYSUCKLE VINE DRIVE

TT JOB NO: DS1203-15

CLIENT JOB NO: N/A

DRAWN BY: MC

BEARING BASE: REFERRED TO PLAT NORTH

DATE: 10-22-15

REVISIONS

NO	DATE	REASON	BY

ALL BUILDING LINES, RECORDED EASEMENTS, UNRECORDED EASEMENTS, BUILDING RESTRICTIONS (DEED RESTRICTIONS, ETC.) AND ZONING ORDINANCES (INCLUDING CITY OF ROSENBERG), IF ANY, THAT AFFECT SUBJECT PROPERTY SHOULD BE VERIFIED.

OWNER/BUILDER MUST VERIFY MINIMUM PROPOSED FINISHED FLOOR REQUIREMENTS OF F.E.M.A. AND/OR LOCAL GOVERNMENT AUTHORITIES, INCLUDING APPLICABLE BENCHMARK DATUM AND ADJUSTMENT, PRIOR TO PLANNING AND/OR CONSTRUCTION.

THIS PLOT PLAN WAS PREPARED WITHOUT THE BENEFIT OF A TITLE REPORT AT THE REQUEST OF DEVON STREET HOMES AND MAY NOT SHOW ALL ENCUMBRANCES OF RECORD. THE BUILDER MUST VERIFY ALL BUILDING LINES, EASEMENTS, RESTRICTIONS AND ORDINANCES, IF ANY, THAT MAY AFFECT SUBJECT PROPERTY PRIOR TO STARTING CONSTRUCTION. THIS PLOT PLAN DOES NOT CONSTITUTE A TITLE SEARCH BY THE SURVEYOR. SURVEYOR RECOMMENDED A CURRENT TITLE REPORT SHOULD HAVE BEEN OBTAINED.

DEVON STREET HOMES

PLOT PLAN
THIS IS NOT A BOUNDARY SURVEY

TRI-TECH SURVEYING COMPANY, L.P.

WWW.SURVEYINGCOMPANY.COM
10401 Westoffice Drive Phone: (713) 667-0800
Houston Texas, 77042 Fax: (713) 667-4610
FIRM REG. NUMBER 10115900

© 2015, TRI-TECH SURVEYING COMPANY, L.P.