

16I

REVIEW BY FORT BEND COUNTY COMMISSIONERS COURT

On this 24th day of November, 2015, Commissioners Court came on to be heard and reviewed the accompanying notice of United Engineers, Inc / AT & T TEXAS / SWBT Job Location 1011 COTTONWOOD RD. / SEABOURNE CREEK, ROSENBERG, TX 77471

Date 11/9/2015 Bond No. CH1-001686693-01, Permit No. 2015-4057 to make use of certain Fort Bend County property subject to, "A Revised Order Regulating the Laying, Construction, Maintenance, and Repair of Buried Cables, Conduits, and Pole Lines, In, Under, Across or Along Roads, Streets, Highways, and Drainage Ditches in Fort Bend County, Texas, Under the Jurisdiction of the Commissioners Court of Fort Bend County, Texas," as passed by the Commissioners Court of Fort Bend County, Texas the 3rd day of August, 1987, recorded in Volume _____ of the Minutes of the Commissioners Court of Fort Bend County, Texas, to the extent that such order is not inconsistent with Article 1436a, Vernon's Texas Civil Statutes. Upon Motion of Commissioner Patterson, seconded by Commissioner Meyer, duly put and carried, it is ORDERED, ADJUDGED AND DECREED that said notice of said above purpose is hereby acknowledged by the Commissioners Court of Fort Bend County, Texas, and that said notice be placed on record according to the regulation order thereof.

Notes:

1. Evidence of review by the Commissioners Court must be kept on the job site and failure to do so constitutes grounds for job shutdown.
2. Written notices are required:
 - a. 48 hours in advance of construction start up, and
 - b. when construction is completed and ready for final inspection

Mail notices to: Permit Administrator
Fort Bend County Engineering
301 Jackson Street
Richmond, Texas 77469
281-633-7500

3. This permit expires one (1) year from date of permit if construction has not commenced.

By: [Signature]
County Engineer

Presented to Commissioners Court and approved.
Recorded in Volume 11/24/15
Minutes of Commissioners Court

By: [Signature]
Drainage District Engineer/Manager

Clerk of Commissioners Court

By: [Signature]
Deputy
RENEE MICHULKA

RECEIVED

RECEIVED

NOV 25 2015

FBC DRAINAGE DIST.

County of Fort Bend
Engineering Department

301 Jackson Street
Richmond, Texas 77469

Johnny Ortega
Permit Administrator

Phone: (281) 633-7500

**Permit Application Review Form For
Cable, Conduit, and Pole Line Activity
In Fort Bend County**

Permit No. 2015-4057

The following "Notice of Proposed Cable, Conduit, and/or Pole Line activity in Fort Bend County" and accompanying attachments have been reviewed and the notice conforms to appropriate regulations set by Commissioner's Court of Fort Bend County, Texas.

- (1) Complete Application Form:
 - a. Name of road, street, and/or drainage ditch affected.
 - b. Vicinity map showing course of directions
 - c. Plans and specifications
- (2) Bond:
 - District Attorney, approval when applicable.
 - Perpetual bond currently posted.
 - No: CH1-001686693-01
 - Amount: \$25,000.00
 - Performance bond submitted.
 - No: _____
 - Amount: _____
 - Cashier's Check
 - No: _____
 - Amount: _____

(3) Verbal permission given for emergencies, to start construction before approved in Commissioner's Court.

Precinct Engineer Acknowledgment _____ Date

Precinct Commissioner Acknowledgment _____ Date

(4)
Drainage District Approval when applicable

We have reviewed this project and agree it meets minimum requirements.



Johnny Ortega CFM/Permit Administrator

11/24/15

Date

TYPE 'X' SACRELL ~ COMPACTED

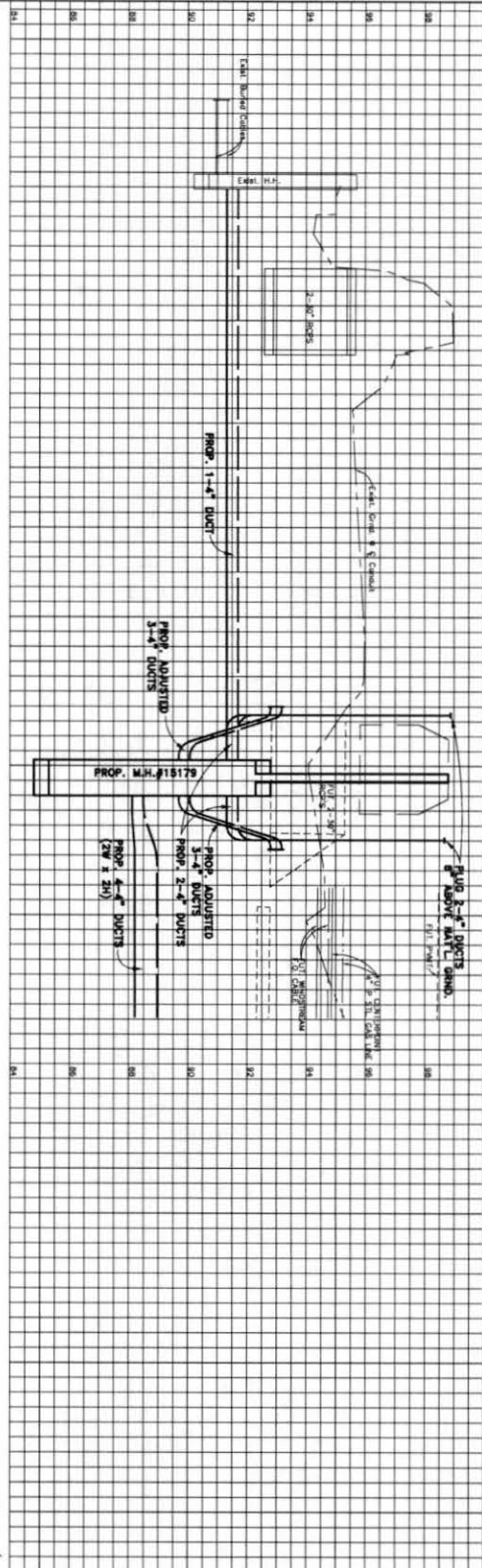

WARNING: HIGH PROFILE CABLE
 SHOW-UP-ONE TIME IN CONTACT
 DAMAGE AVOIDANCE NOTE.

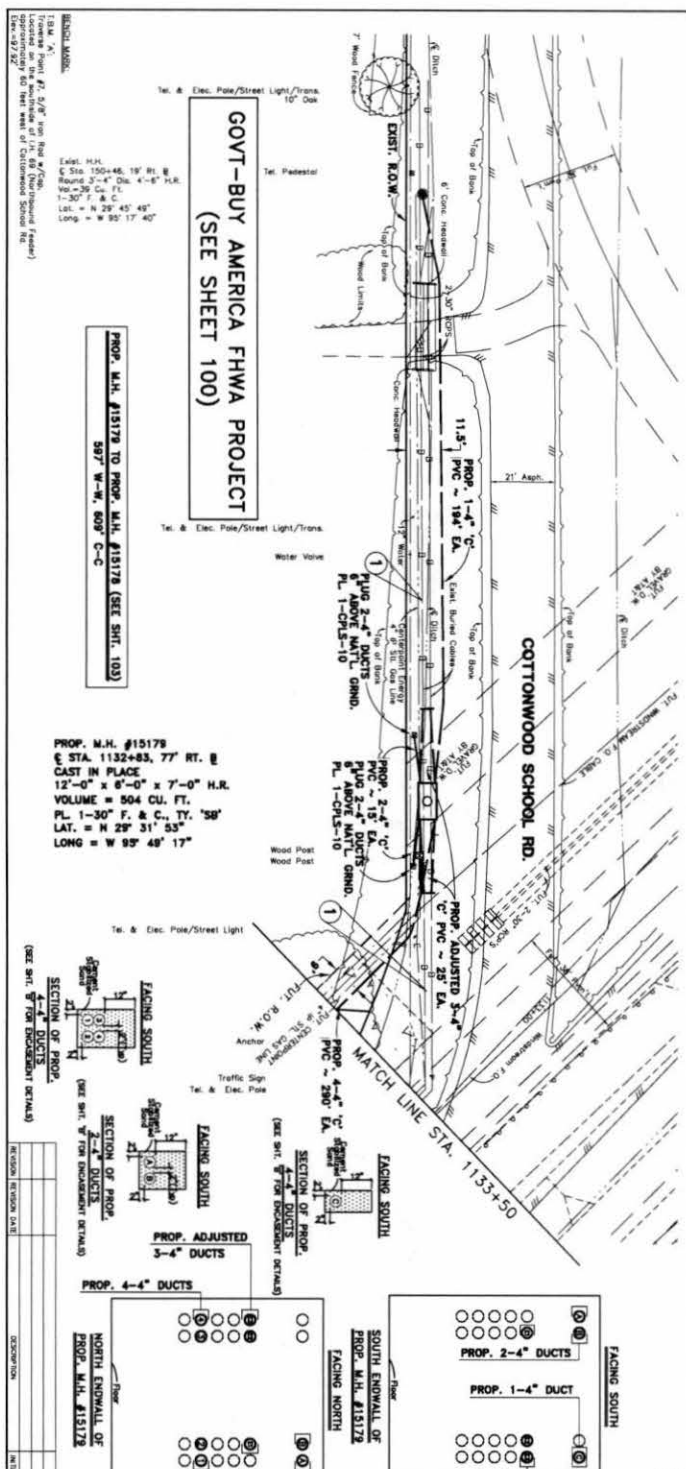

PROP. M.H. #15178
 @ STA. 1132+83, 77' RT. E
 CAST IN PLACE
 12'-0" x 8'-0" x 7'-0" H.R.
 VOLUME = 504 CU. FT.
 PL. 1-30' F. & C. T. '58'
 LAT. = N 29° 31' 55"
 LONG = W 95° 48' 17"

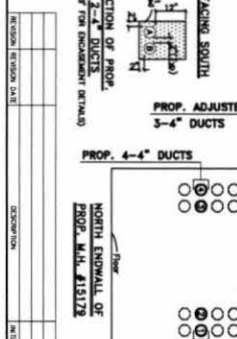
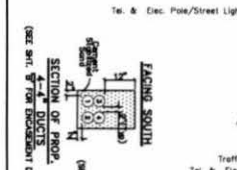

SECTION	DUCTS	CONDUITS
SECTION OF PROP. 2-4" DUCTS	PROP. 2-4" DUCTS	PROP. ADJUSTED 3-4" DUCTS
SECTION OF PROP. 4-4" DUCTS	PROP. 4-4" DUCTS	PROP. ADJUSTED 3-4" DUCTS
SECTION OF PROP. 2-4" DUCTS	PROP. 2-4" DUCTS	PROP. ADJUSTED 3-4" DUCTS

AT&T Texas/SWBT
 LH 89 AND SPUR 10
 FORT BEND COUNTY, TEXAS
 CITY OF ROSENBERG
 DEPARTMENT OF PUBLIC WORKS AND ENGINEERING

TASK SUMMARY	LN. ON APL	PL. BONE	REMOVALS
PLAC MANHOLE-SPECIAL	1		
REMO CONDUIT-MPC-1	23'	75'	105'
PLAC PVC-C-4" 3	23'	75'	105'
REMO CONDUIT-MPC-1	23'	75'	105'
PLAC PVC-C-4" 3	194'		
PLAC TRENCH-1-MPC	15'		
PLAC PVC-C-4" 1	15'		
PLAC TRENCH-2-MPC	15'		
PLAC PVC-C-4" 2	15'		
PLAC TRENCH-2-MPC	15'		
PLAC PVC-C-4" 2	15'		
PLAC TRENCH-4-MPC	280'		
PLAC PVC-C-4" 2	1180'		

NOTE: SOUNDINGS VALID FOR ONE YEAR ONLY AFTER DATE OF SOUNDING.
 SCALE: PLAN 1" = 20' PROFILE 1" = 2'

APPROVED BY: [Signature]
 CHECKED BY: [Signature]
 DATE: 10/11/01

PROJECT NO. 89-0123
 SHEET NO. 101

AT&T Texas/SWBT
 LH 89 AND SPUR 10
 FORT BEND COUNTY, TEXAS
 CITY OF ROSENBERG
 DEPARTMENT OF PUBLIC WORKS AND ENGINEERING

UNIVERSITY MICROFILMS
 SERIALS ACQUISITION
 300 N. ZEEB RD.
 ANN ARBOR, MI 48106-1500
 TEL: 734/763-0700
 FAX: 734/763-0600
 WWW: WWW.UMI.COM

TYPE 'X' BARS - CONTRACTOR

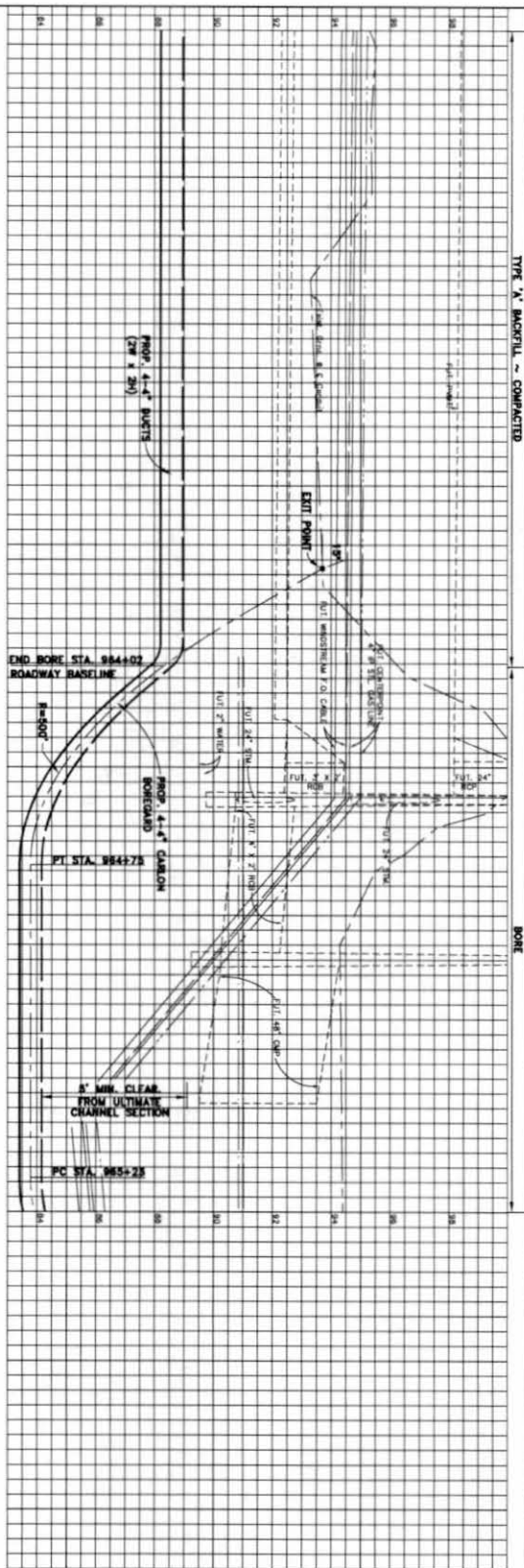

BORE

WARNING HIGH PROFILE CABLE BORE - ONE FEET IN DIAMETER

NOTE:
1. CONTRACTOR MUST OBTAIN A PERMIT FROM MR. JOHNNY ORTEGA, FORT BEND COUNTY PERMIT ADMINISTRATOR, (281) 633-7500, PRIOR TO ANY WORK WITHIN THE SEABOURNE CREEK RIGHT-OF-WAY.

NOTE:
SEE SH. 201 FOR SUD/ INFLICTED CABLE DAMAGE AVOIDANCE NOTE.

GOVT-BUY AMERICA FHWA PROJECT
(SEE SHEET 100)

ACTION CODE	TASK SUMMARY	NO. ON AFT	PL.	BORE AMOUNT	REMARKS
PLAC	BORE-4\"/>				

AT&T Texas/SWBT
LH 69 AND SPUR TO
FORT BEND COUNTY, TEXAS

CITY OF ROSENBERG
DEPARTMENT OF PUBLIC WORKS AND ENGINEERING

APPROVED BY: _____ DATE: _____
 DESIGNED BY: _____ DATE: _____
 CHECKED BY: _____ DATE: _____
 DRAWN BY: _____ DATE: _____
 SHEET NO. 102

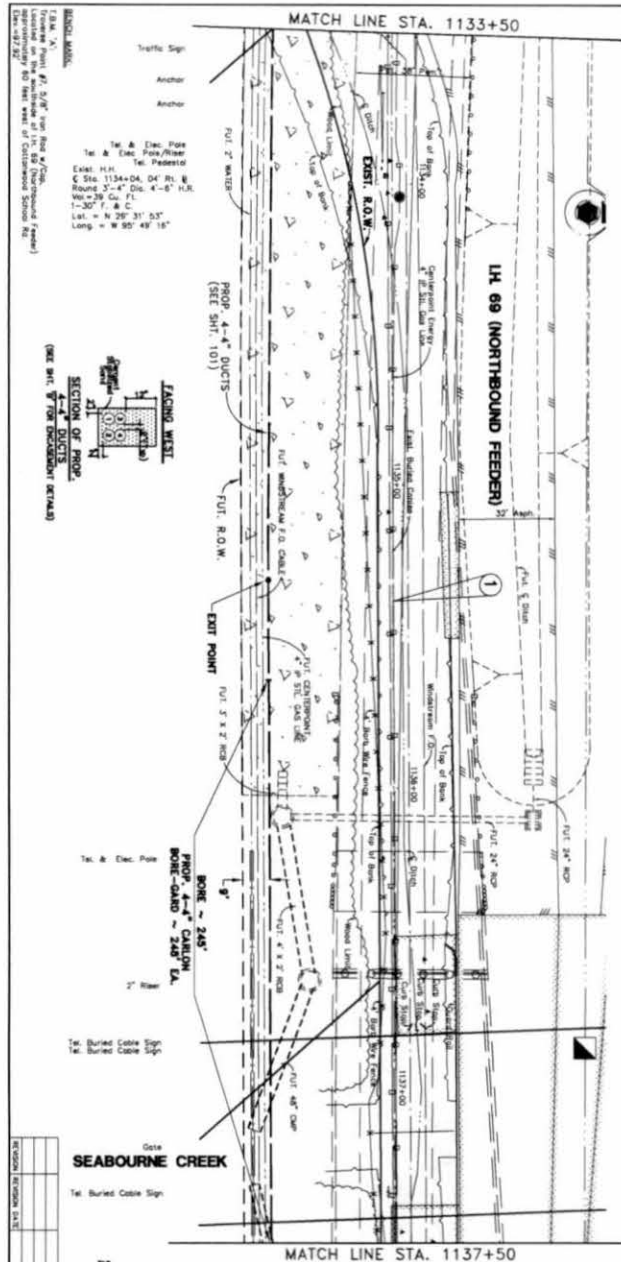
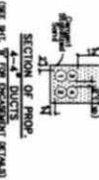
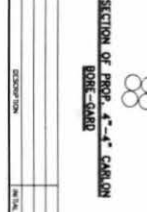

TABLE 'X'
TRAFFIC SIGN
ANCHOR
ANCHOR
Tel. & Elec. Pole
Tel. & Elec. Pole/Water
Tel. Pedestal
Exist. H.T.
C. Dia. 11344.04' O4' Ft. 3'
Round 3\"/>



SEABOURNE CREEK
Gate
Tel. Buried Cable Sign



KEY MAP REF: X
Zp Code 87/4/71

UNIVERSITY OF TEXAS AT AUSTIN
LH 69 AND SPUR TO
FORT BEND COUNTY, TEXAS
CITY OF ROSENBERG
DEPARTMENT OF PUBLIC WORKS AND ENGINEERING
United Engineers, Inc.
102

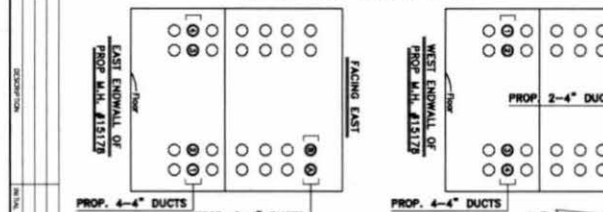
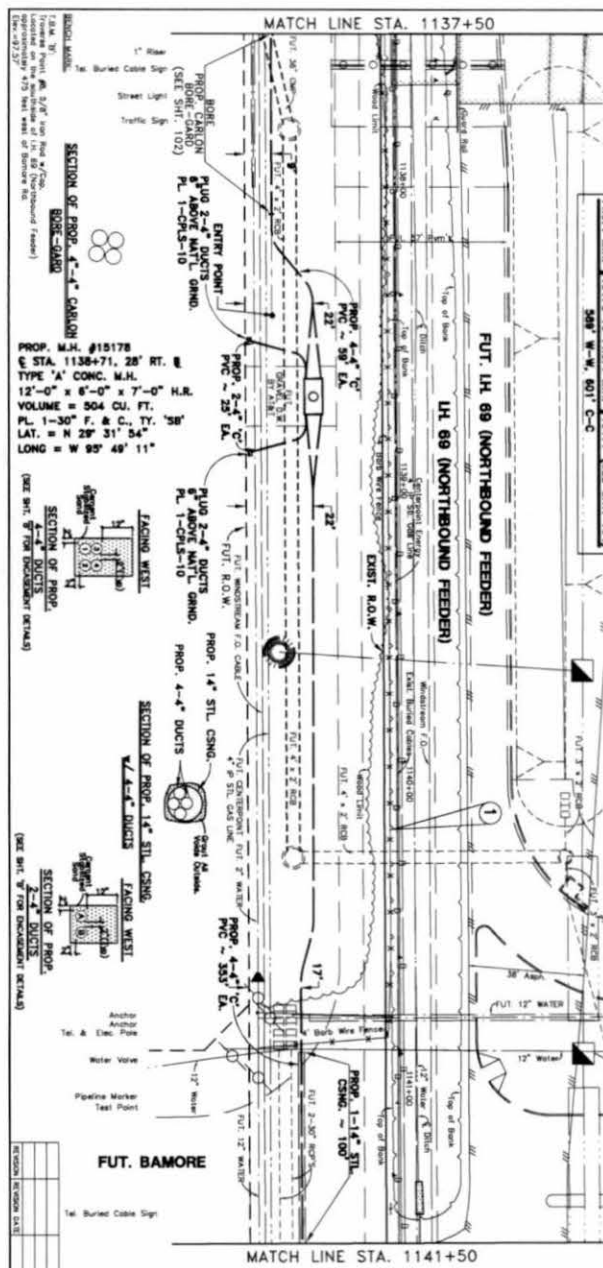
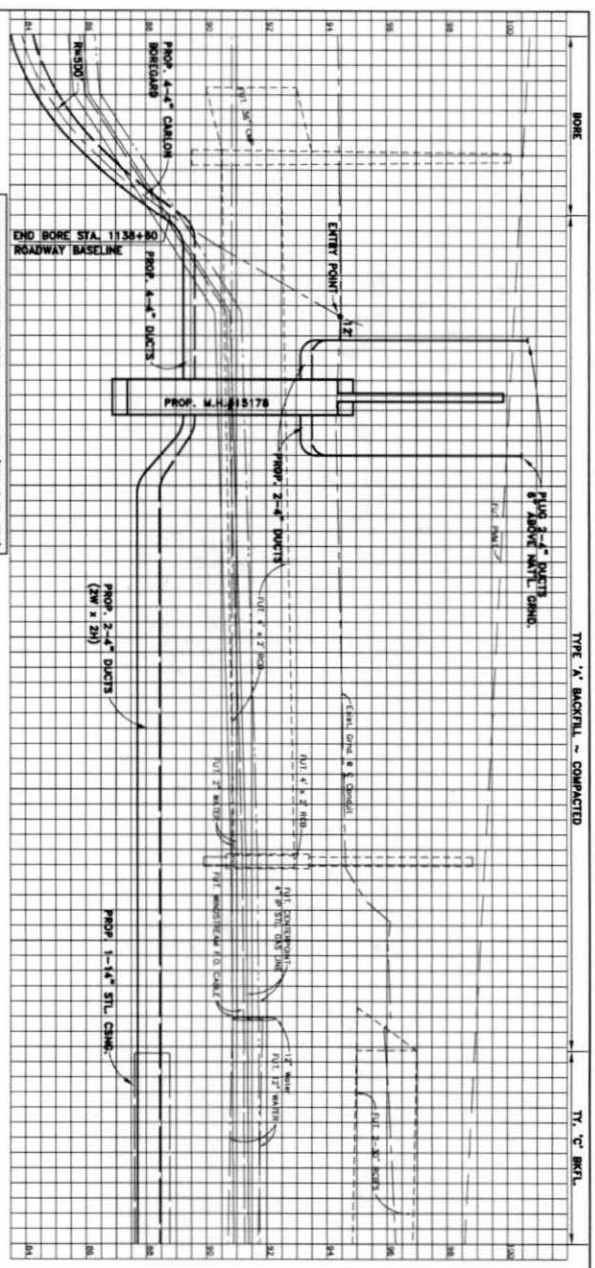

SECTION	DESCRIPTION	PROF.	DATE
SECTION OF PROP. 4-4" DUCTS			
SECTION OF PROP. 2-4" DUCTS			
SECTION OF PROP. 1-1/4" STL. CSNG.			
SECTION OF PROP. 4-4" DUCTS			
SECTION OF PROP. 2-4" DUCTS			
SECTION OF PROP. 1-1/4" STL. CSNG.			

NOTE:
 1. CONTRACTOR MUST OBTAIN A PERMIT FROM MR. JOHNNY ORTEGA, FORT BEND COUNTY PERMIT ADMINISTRATOR, (281) 633-7500, PRIOR TO ANY WORK WITHIN THE SEABOURNE CREEK RIGHT-OF-WAY.

WARNING! HIGH PROFILE CABLE DETECT-CAD FILE IN GENERAL

GOVT-BUY AMERICA FHWA PROJECT
 (SEE SHEET 100)

NOTE:
 SEE SHEET 201 FOR SELF-IMPOSED CABLE DAMAGE AVOIDANCE NOTE.

TASK SUMMARY	% OF AMT.	PL.	BORE	REMOVALS
PLAC MANHOLE	1			
PLAC TRENCH-4-4"	39'	238'		
PLAC TRENCH-2-4"	23'	50'		
PLAC TRENCH-2-4"	23'	50'		
PLAC TRENCH-4-4"	333'	1412'		

AT&T Texas/SWBT
LH 69 AND SPUR 10
 FORT BEND COUNTY, TEXAS
 CITY OF ROSENBERG
 DEPARTMENT OF PUBLIC WORKS AND ENGINEERING

SCALE: PLAN 1" = 20' PROFILE 1" = 20'

DESIGNED BY: [Signature] CHECKED BY: [Signature]

DATE: 08-28-12 PLOT: 235-281-24-4 SHEET: 103

UNIBID ENGINEERS, INC. 4877-7-4025-00

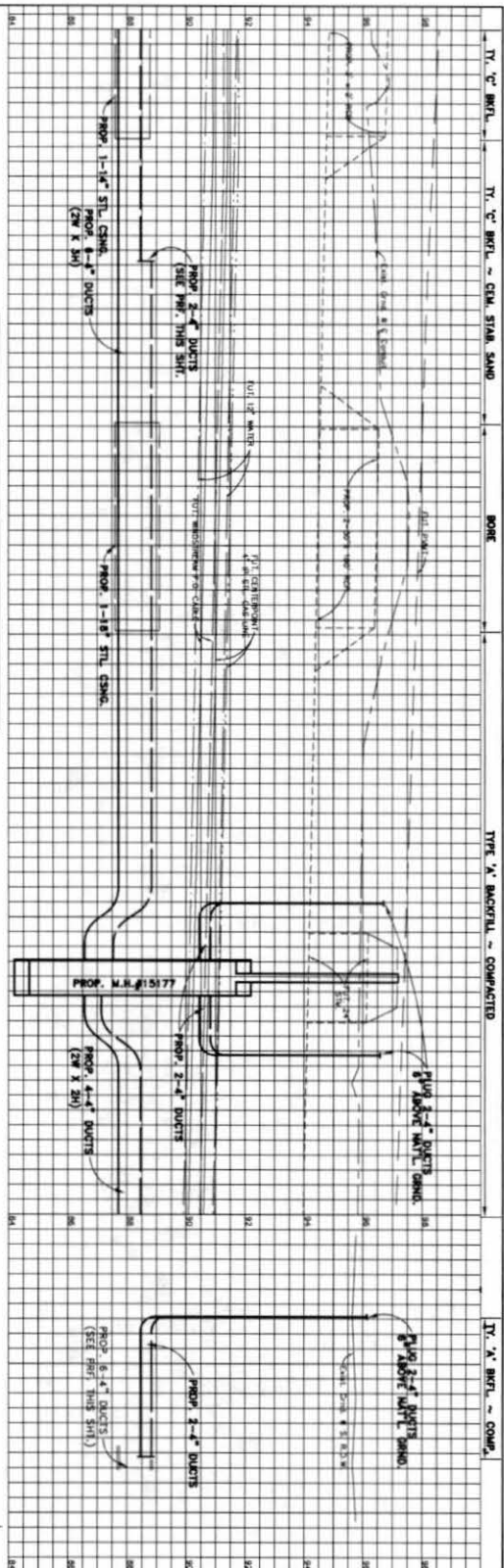

GOVT-BUY AMERICA FHWA PROJECT
(SEE SHEET 100)

PROP. M.H. #15177 TO PROP. M.H. #15178 (SEE SHIT. 109)
SMB 8'-W, 800' C-C

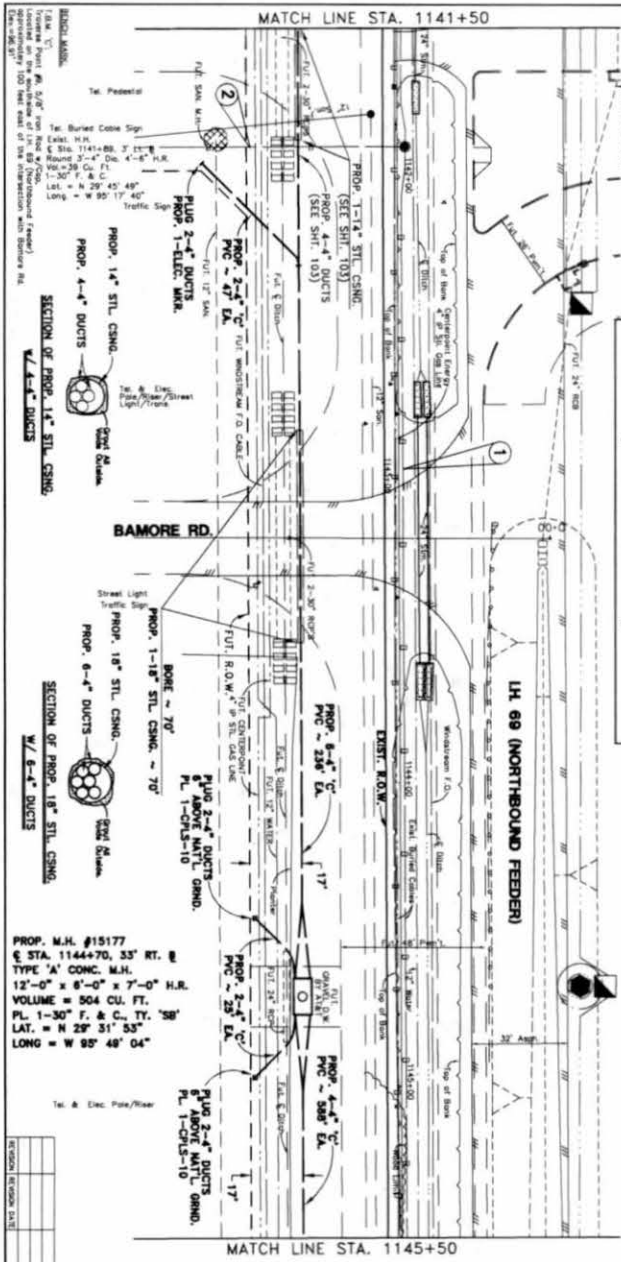

PROP. M.H. #15177
@ STA. 1144+70, 33' RT. R
TYPE 'A' CONC. M.H.
12'-0" x 6'-0" x 7'-0" H.R.
VOLUME = 504 CU. FT.
P.L. 1-30' F. & C. TY. 'SB'
LAT. = N 29° 51' 55"
LONG = W 90° 40' 04"

PROP. M.H. #15177
@ STA. 1144+70, 33' RT. R
TYPE 'A' CONC. M.H.
12'-0" x 6'-0" x 7'-0" H.R.
VOLUME = 504 CU. FT.
P.L. 1-30' F. & C. TY. 'SB'
LAT. = N 29° 51' 55"
LONG = W 90° 40' 04"

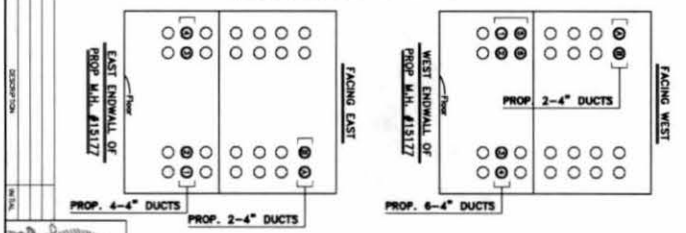

ACTION CODE	TASK	DATE	BY	REVISIONS
PLAC	MANHOLE	4/7	84	
PLAC	PVC-C-4-2	2/18	70	
PLAC	TRENCH-4-1/2"	2/18	1418	
PLAC	TRENCH-2-1/2"	2/18	507	
PLAC	TRENCH-2-1/2"	2/18	507	
PLAC	TRENCH-4-1/2"	2/18	1355	

AT&T Texas/SWBT
LH 69 AND SPUR 10
FORT BEND COUNTY, TEXAS
CITY OF ROSENBERG
DEPARTMENT OF PUBLIC WORKS AND ENGINEERING

SCALE: 1" = 20'
DATE: 11/11/03
PROJECT: LH 69 AND SPUR 10
SHEET: 104



UNIVERSITY ENGINEERS, INC.
1481 FRENCH-202

REVISIONS:

NO.	DATE	DESCRIPTION
1	11/11/03	ISSUED FOR PERMITS

PROJECT: LH 69 AND SPUR 10
SHEET: 104

DATE: 11/11/03

SCALE: 1" = 20'

PROJECT: LH 69 AND SPUR 10

SHEET: 104

DATE: 11/11/03

SCALE: 1" = 20'

PROJECT: LH 69 AND SPUR 10

SHEET: 104

DATE: 11/11/03

SCALE: 1" = 20'

PROJECT: LH 69 AND SPUR 10

SHEET: 104

DATE: 11/11/03

SCALE: 1" = 20'

PROJECT: LH 69 AND SPUR 10

SHEET: 104

DATE: 11/11/03

SCALE: 1" = 20'

PROJECT: LH 69 AND SPUR 10

SHEET: 104

DATE: 11/11/03

SCALE: 1" = 20'

PROJECT: LH 69 AND SPUR 10

SHEET: 104

DATE: 11/11/03

SCALE: 1" = 20'

PROJECT: LH 69 AND SPUR 10

SHEET: 104

DATE: 11/11/03

SCALE: 1" = 20'

PROJECT: LH 69 AND SPUR 10

SHEET: 104

DATE: 11/11/03

SCALE: 1" = 20'

PROJECT: LH 69 AND SPUR 10

SHEET: 104

DATE: 11/11/03

SCALE: 1" = 20'

PROJECT: LH 69 AND SPUR 10

SHEET: 104

DATE: 11/11/03

SCALE: 1" = 20'

PROJECT: LH 69 AND SPUR 10

SHEET: 104

DATE: 11/11/03

SCALE: 1" = 20'

PROJECT: LH 69 AND SPUR 10

SHEET: 104

DATE: 11/11/03

SCALE: 1" = 20'

PROJECT: LH 69 AND SPUR 10

SHEET: 104

DATE: 11/11/03

SCALE: 1" = 20'

PROJECT: LH 69 AND SPUR 10

SHEET: 104

DATE: 11/11/03

SCALE: 1" = 20'

PROJECT: LH 69 AND SPUR 10

SHEET: 104

DATE: 11/11/03

SCALE: 1" = 20'

PROJECT: LH 69 AND SPUR 10

SHEET: 104

DATE: 11/11/03

SCALE: 1" = 20'

PROJECT: LH 69 AND SPUR 10

SHEET: 104

DATE: 11/11/03

SCALE: 1" = 20'

PROJECT: LH 69 AND SPUR 10

SHEET: 104

DATE: 11/11/03

SCALE: 1" = 20'

PROJECT: LH 69 AND SPUR 10

SHEET: 104

DATE: 11/11/03

SCALE: 1" = 20'

PROJECT: LH 69 AND SPUR 10

SHEET: 104

DATE: 11/11/03

SCALE: 1" = 20'

PROJECT: LH 69 AND SPUR 10

SHEET: 104

DATE: 11/11/03

SCALE: 1" = 20'

PROJECT: LH 69 AND SPUR 10

SHEET: 104

DATE: 11/11/03

SCALE: 1" = 20'

PROJECT: LH 69 AND SPUR 10

SHEET: 104

DATE: 11/11/03

SCALE: 1" = 20'

PROJECT: LH 69 AND SPUR 10

SHEET: 104

DATE: 11/11/03

SCALE: 1" = 20'

PROJECT: LH 69 AND SPUR 10

SHEET: 104

DATE: 11/11/03

SCALE: 1" = 20'

PROJECT: LH 69 AND SPUR 10

SHEET: 104

DATE: 11/11/03

SCALE: 1" = 20'

PROJECT: LH 69 AND SPUR 10

SHEET: 104

DATE: 11/11/03

SCALE: 1" = 20'

PROJECT: LH 69 AND SPUR 10

SHEET: 104

DATE: 11/11/03

SCALE: 1" = 20'

PROJECT: LH 69 AND SPUR 10

SHEET: 104

DATE: 11/11/03

SCALE: 1" = 20'

PROJECT: LH 69 AND SPUR 10

SHEET: 104

DATE: 11/11/03

SCALE: 1" = 20'

PROJECT: LH 69 AND SPUR 10

SHEET: 104

DATE: 11/11/03

SCALE: 1" = 20'

PROJECT: LH 69 AND SPUR 10

SHEET: 104

DATE: 11/11/03

SCALE: 1" = 20'

PROJECT: LH 69 AND SPUR 10

SHEET: 104

DATE: 11/11/03

SCALE: 1" = 20'

PROJECT: LH 69 AND SPUR 10

SHEET: 104

DATE: 11/11/03

SCALE: 1" = 20'

PROJECT: LH 69 AND SPUR 10

SHEET: 104

DATE: 11/11/03

SCALE: 1" = 20'

PROJECT: LH 69 AND SPUR 10

SHEET: 104

DATE: 11/11/03

SCALE: 1" = 20'

PROJECT: LH 69 AND SPUR 10

SHEET: 104

DATE: 11/11/03

SCALE: 1" = 20'

PROJECT: LH 69 AND SPUR 10

SHEET: 104

DATE: 11/11/03

SCALE: 1" = 20'

PROJECT: LH 69 AND SPUR 10

SHEET: 104

DATE: 11/11/03

SCALE: 1" = 20'

PROJECT: LH 69 AND SPUR 10

SHEET: 104

DATE: 11/11/03

SCALE: 1" = 20'

PROJECT: LH 69 AND SPUR 10

SHEET: 104

DATE: 11/11/03

SCALE: 1" = 20'

PROJECT: LH 69 AND SPUR 10

SHEET: 104

DATE: 11/11/03

SCALE: 1" = 20'

PROJECT: LH 69 AND SPUR 10

SHEET: 104

DATE: 11/11/03

SCALE: 1" = 20'

PROJECT: LH 69 AND SPUR 10

SHEET: 104

DATE: 11/11/03

SCALE: 1" = 20'

PROJECT: LH 69 AND SPUR 10

SHEET: 104

DATE: 11/11/03

SCALE: 1" = 20'

PROJECT: LH 69 AND SPUR 10

SHEET: 104

DATE: 11/11/03

SCALE: 1" = 20'

PROJECT: LH 69 AND SPUR 10

SHEET: 104

DATE: 11/11/03

SCALE: 1" = 20'

PROJECT: LH 69 AND SPUR 10

SHEET: 104

DATE: 11/11/03

SCALE: 1" = 20'

PROJECT: LH 69 AND SPUR 10

SHEET: 104

DATE: 11/11/03

SCALE: 1" = 20'

PROJECT: LH 69 AND SPUR 10

SHEET: 104

DATE: 11/11/03

SCALE: 1" = 20'

PROJECT: LH 69 AND SPUR 10

SHEET: 104

DATE: 11/11/03

SCALE: 1" = 20'

PROJECT: LH 69 AND SPUR 10

SHEET: 104

DATE: 11/11/03

SCALE: 1" = 20'

PROJECT: LH 69 AND SPUR 10

SHEET: 104

DATE: 11/11/03

SCALE: 1" = 20'

PROJECT: LH 69 AND SPUR 10

SHEET: 104

DATE: 11/11/03

SCALE: 1" = 20'

PROJECT: LH 69 AND SPUR 10

SHEET: 104

DATE: 11/11/03

SCALE: 1" = 20'

PROJECT: LH 69 AND SPUR 10

SHEET: 104

DATE: 11/11/03

SCALE: 1" = 20'

PROJECT: LH 69 AND SPUR 10

SHEET: 104

TYPE 'V' BACKFILL - COMPACTED

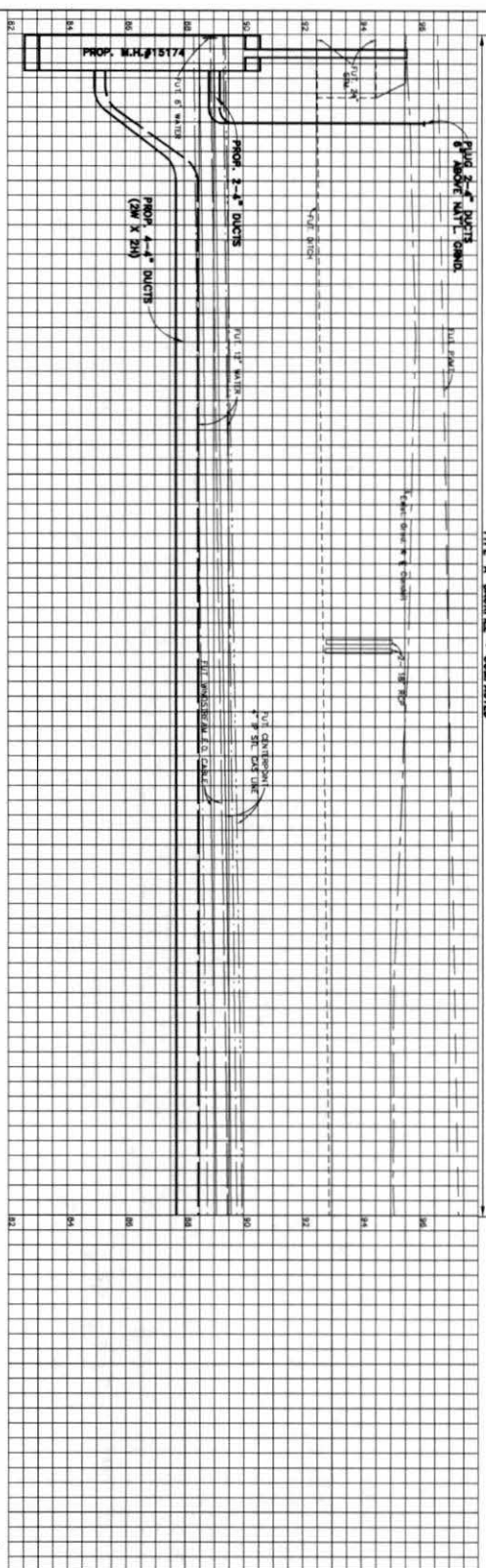

PROP. M.H. #15174 TO PROP. M.H. #15173 (SEE SH. 110)
433 W-W, 443 C-C

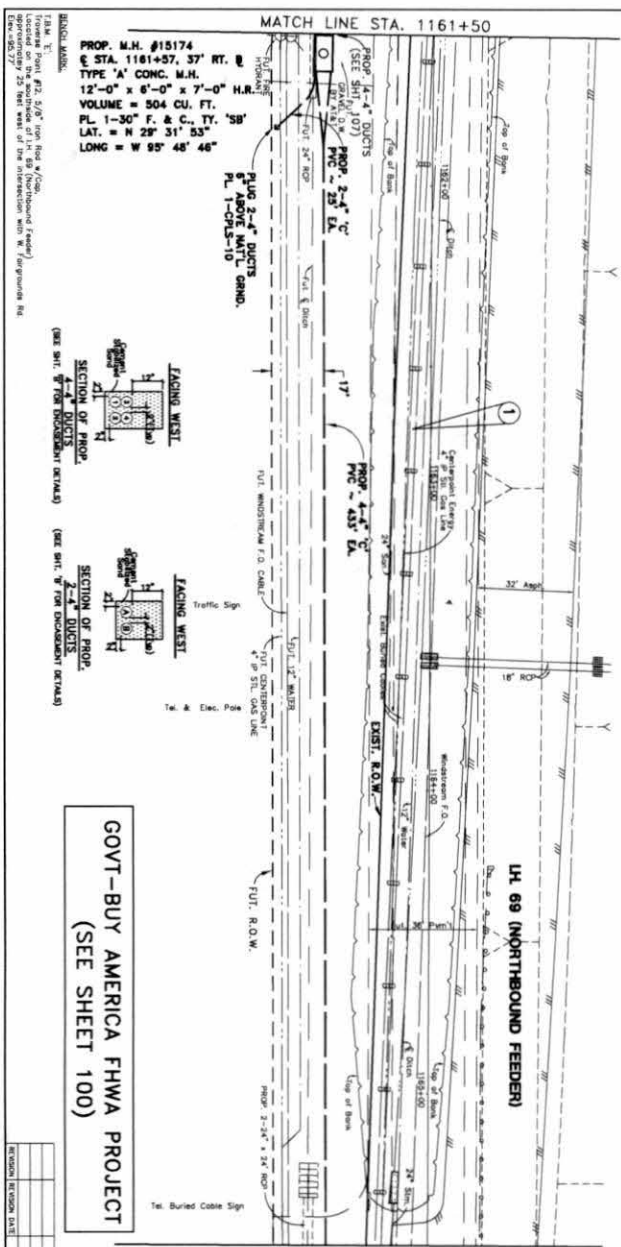

GOVT-BUY AMERICA FHWA PROJECT
(SEE SHEET 100)

REVISION	BY	DATE	DESCRIPTION

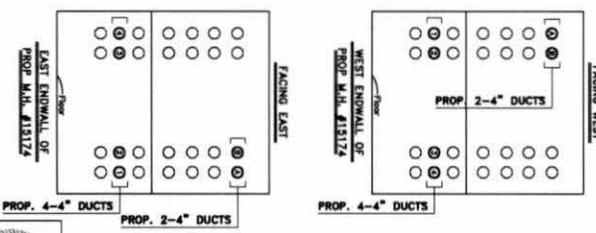

Key Map R04-Y
Zip Code #77471

NOTE:
SEE SH. 201 FOR SELF INFLECTED CABLE
DAMAGE AVOIDANCE NOTE.

TASK	SUMMARY	NO. OF	NO.	NO.	REMOVALS
CODE		AMT.	1	50'	AMOUNT DATE
PLAC	MANHOLE	23'	1		
PLAC	TRENCH-2-4" PVC	23'	50'		
PLAC	TRENCH-4-4" PVC	433'			
PLAC	TRENCH-4-4" PVC	1732'			

AT&T Texas/SWBT
LH 69 AND SPUR 10
FORT BEND COUNTY, TEXAS
CITY OF ROSENBERG
DEPARTMENT OF PUBLIC WORKS AND ENGINEERING

DATE: 11/13/00
SCALE: PLAN 1" = 20' PROFILE 1/8" = 1'-0"

APPROVED BY: [Signature]
DESIGNED BY: [Signature]
CHECKED BY: [Signature]
DATE: 11/13/00

PROJECT NO: W-89232
SHEET NO: 109

UNITED ENGINEERS, INC.
1111 West Loop West, Suite 1000
Houston, Texas 77030
Tel: 713-865-1111 Fax: 713-865-1112

GOVT-BUY AMERICA FHWA PROJECT
(SEE SHEET 100)

PROP. M.H. #15172 TO EXIST. M.H. #135 (SEE SH. 112)
S10° W-W, S22° C-C

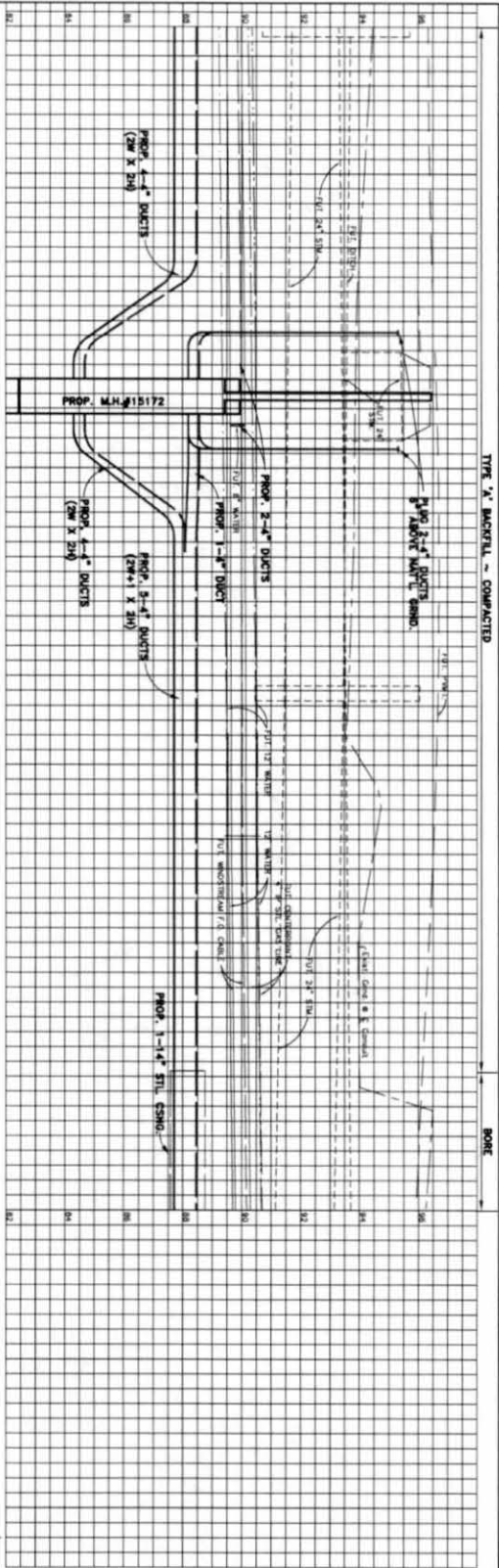

TYPE 'X' MATERIAL - COMPACTED

BORE

WARNING HIGH PROFILE CABLE
PROTECTIVE SHEET TO BE INSTALLED

MATCH LINE STA. 1169+50

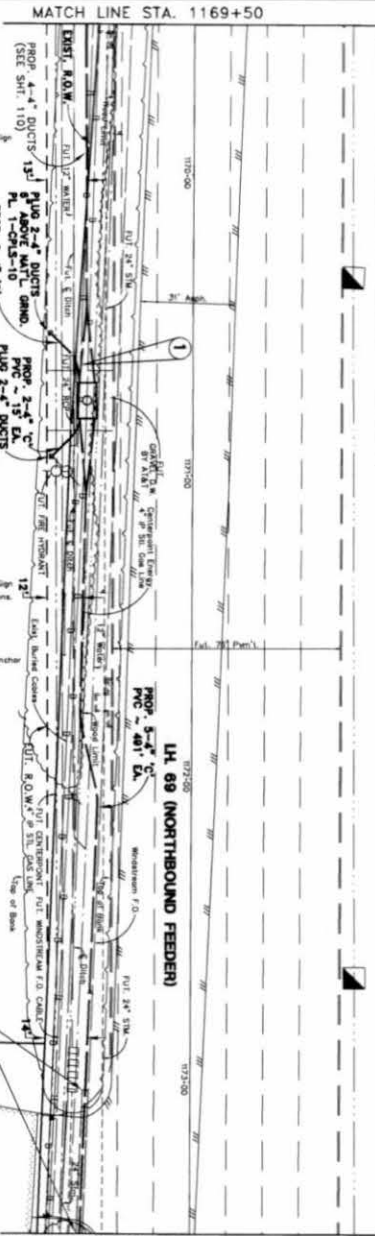

MATCH LINE STA. 1173+50



PROP. M.H. #15172
@ STA. 1170+75, 30' RT. E
TYPE 'A' CONC. M.H.
12'-0" x 6'-0" x 7'-0" N.H.
VOLUME = 504 CU. FT.
PL. 1-30' F. & C. T.Y. '58'
LAT. = N 29° 31' 54"
LONG = W 95° 48' 35"

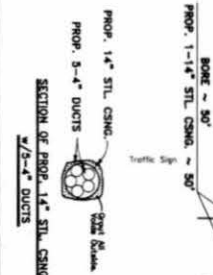
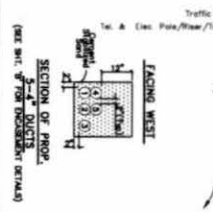

DESCRIPTION	QUANTITY	UNIT
PROP. 1-14" STL. CSNG.		
PROP. 5-4" DUCTS		
PROP. 1-14" STL. CSNG.		
PROP. 5-4" DUCTS		

DESCRIPTION	QUANTITY	UNIT
PROP. 1-14" STL. CSNG.		
PROP. 5-4" DUCTS		
PROP. 1-14" STL. CSNG.		
PROP. 5-4" DUCTS		



TASK	START	END	REMARKS
PROP. 1-14" STL. CSNG.			
PROP. 5-4" DUCTS			
PROP. 1-14" STL. CSNG.			
PROP. 5-4" DUCTS			

AT&T Texas/SWB
LH 69 AND SPUR 10
PORT BEND COUNTY, TEXAS
CITY OF ROSENBERG
DEPARTMENT OF PUBLIC WORKS AND ENGINEERING



UNION ENGINEERS, INC.
1111
1111

1111

TYPE 'A' BACKFILL ~ COMPACTED

TYPE 'A' BACKFILL

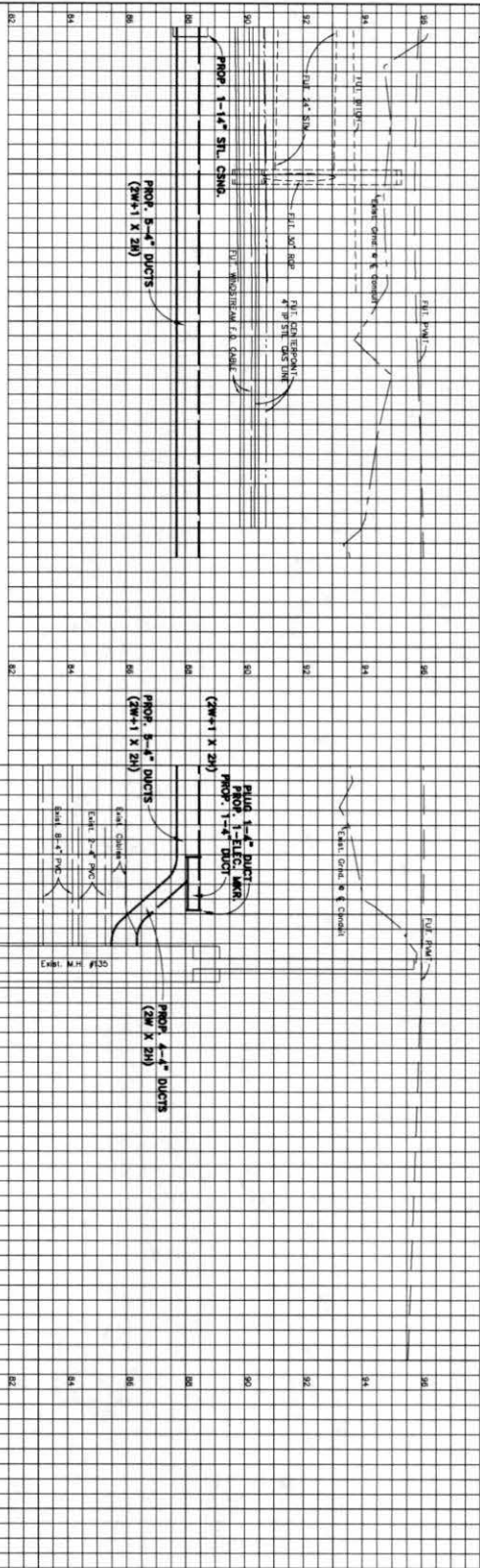

GOVT-BUY AMERICA FHWA PROJECT
(SEE SHEET 100)

MATCH LINE STA. 1173+50

MATCH LINE STA. 12+58

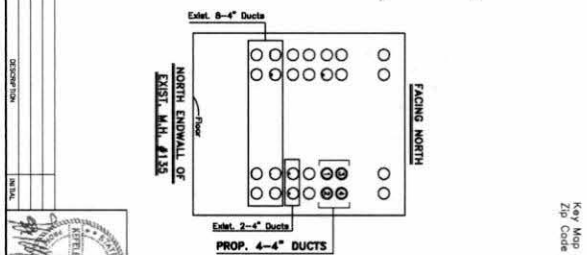
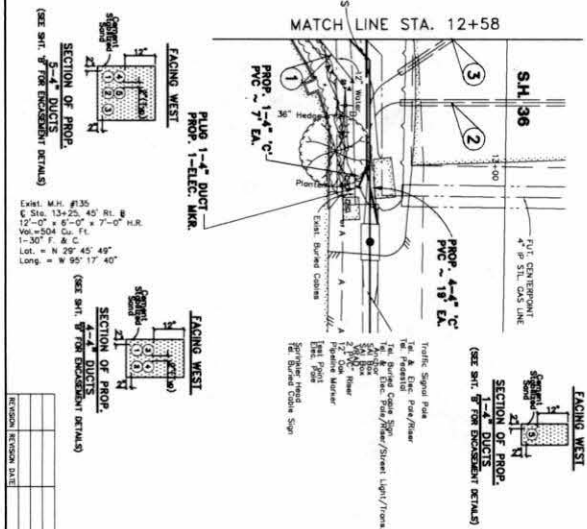
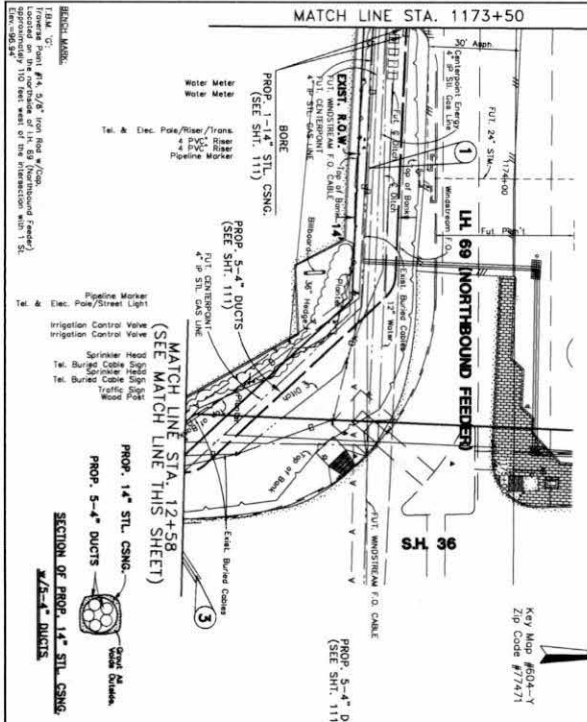

TASK	SYMMETRY	HL OR ABL	PL	BORE	REMOVALS
PLAC PCC-C-4'-1		7'	7'		AMOUNT DATE
PLAC TRENCH-4-1/2PC		18"	18"		
PLAC PCC-C-4'-4			18"		

AT&T Texas/SWB
LH 69 AND SPUR 10
FORT BEND COUNTY, TEXAS
CITY OF ROSENBERG
DEPARTMENT OF PUBLIC WORKS AND ENGINEERING

NOTE: SCANTILES WOULD USE ONE END ONLY AFTER DATE OF SCANTILES

SCALE: PLAN 1" = 20' PROFILE VERT 1" = 20'

PREPARED BY: [Name]
CHECKED BY: [Name]
DESIGNED BY: [Name]
DATE: [Date]

SHEET 112



United Engineers, Inc.
1112
1112

SHEET 13 OF 18

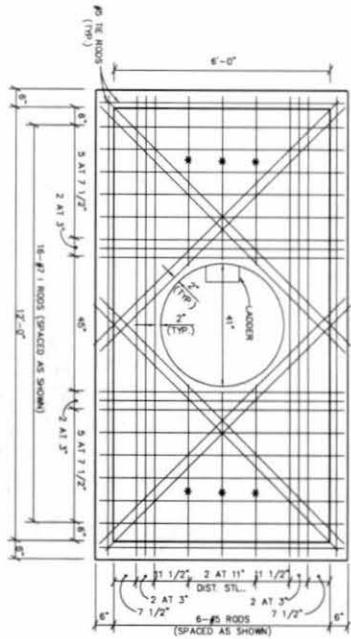

ROOF 12L X 6W
(SLAB THICKNESS=7)

NOTE: ALL DIAGONAL BARS C-C (TYP) SPACED 3'

* = #5 DISTRIBUTION STEEL

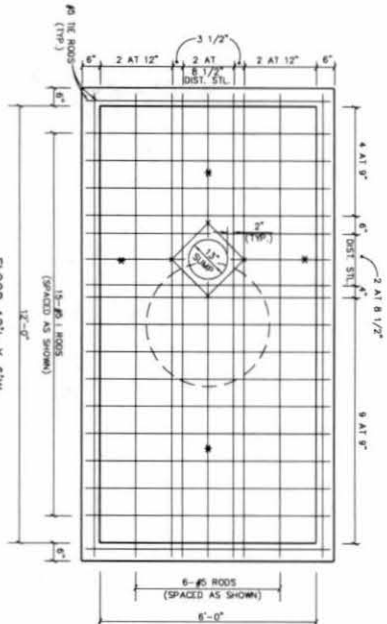

FLOOR 12L X 6W
(SLAB THICKNESS=7)

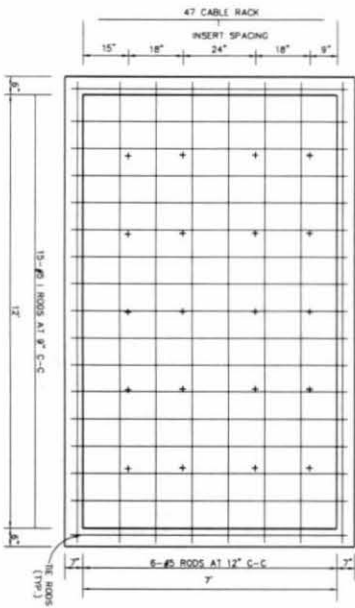

SIDEWALL 12L X 7H8
(SLAB THICKNESS=6)

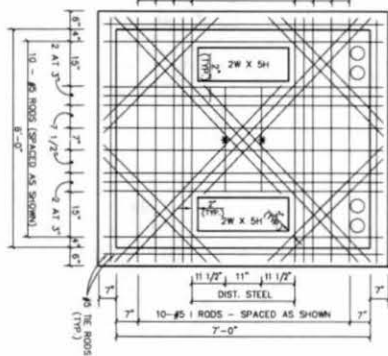

ENDWALL 6W X 7H8
(SLAB THICKNESS=6)

- NOTES
- 1) REINFORCING ROD SPACING MAY BE CHANGED TO ACCOMMODATE THE PLACEMENT OF CONCRETE REINFORCING BARS. REINFORCING BARS SHALL BE PLACED IN THE MIDDLE OF THE SLAB. ALL DIAGONAL BARS C-C (TYP) SPACED 3'.
 - 2) NUMBER 5 RODS ARE PLACED AT THE ROOF-WALL JUNCTIONS, FLOOR-WALL JUNCTIONS AND INTERSECTIONS WITH NO. 14 ANGLE IRON. THE ENDS OF ALL RODS SHALL EXTEND TO WITHIN 1 TO 2 INCHES OF THE OUTSIDE SURFACE OF THE WALL. THE ENDS OF ALL DISTRIBUTION STEEL MUST BE THE SAME SIZE AS THE PARALLEL MAIN LAYER.
 - 3) DIAGONAL STEEL SHALL BE NUMBER 5 RODS. IT MUST BE LOCATED NEAR THE ROOF-WALL JUNCTIONS AND FLOOR-WALL JUNCTIONS AND WALLS AND 3 INCHES FOR FLOORS AND WALLS AND 3 INCHES FOR FLOORS AND WALLS. THE ENDS OF ALL RODS SHALL EXTEND TO WITHIN 1 TO 2 INCHES OF THE OUTSIDE SURFACE OF THE WALL. THE ENDS OF ALL DISTRIBUTION STEEL MUST BE THE SAME SIZE AS THE PARALLEL MAIN LAYER.
 - 4) DISTRIBUTION STEEL MUST BE THE SAME SIZE AS THE PARALLEL MAIN LAYER.

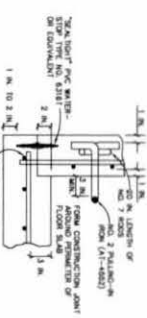

FLOOR-WALL SECTION
CONSTRUCTION REQUIREMENTS
(NOTE: WAIVER REQUIRED AT ALL CONSTRUCTION STAGES)

REVISION RECORD

NO.	DATE	DESCRIPTION	BY	CHKD.

SHEET 14 OF 18

City of Rosenberg, Texas

AT&T Texas/SWB

MANHOLE #15179

12'-0" X 6'-0" X 7'-0"

CITY OF ROSENBERG
DEPARTMENT OF PUBLIC WORKS AND ENGINEERING

SCALE: PLAN 1/2" = 1'

113

GENERAL CONSTRUCTION NOTES FOR STORM WATER POLLUTION PREVENTION PLAN

1. ALL WORK SHALL BE IN ACCORDANCE WITH THE LATEST EDITIONS OF THE FOLLOWING:
 - a. THE TEXAS CONSTRUCTION CODE (TCC)
 - b. THE TEXAS POLLUTION PREVENTION ACT (TPPA)
 - c. THE TEXAS WATER POLLUTION CONTROL ACT (TWPCA)
 - d. THE TEXAS AIR QUALITY ACT (TAQA)
 - e. THE TEXAS SOLID WASTE ACT (TSWA)
 - f. THE TEXAS OPEN SPACE ACT (TOSA)
 - g. THE TEXAS HISTORICAL PRESERVATION ACT (THPA)
 - h. THE TEXAS ANTI-SLUMP ACT (TASA)
 - i. THE TEXAS ANTI-EROSION ACT (TEA)
 - j. THE TEXAS ANTI-DEBRIS ACT (TADA)
 - k. THE TEXAS ANTI-SEDIMENT ACT (TASA)
 - l. THE TEXAS ANTI-TOXIC ACT (TATA)
 - m. THE TEXAS ANTI-PAVEMENT ACT (TAPA)
 - n. THE TEXAS ANTI-PAVEMENT ACT (TAPA)
 - o. THE TEXAS ANTI-PAVEMENT ACT (TAPA)
 - p. THE TEXAS ANTI-PAVEMENT ACT (TAPA)
 - q. THE TEXAS ANTI-PAVEMENT ACT (TAPA)
 - r. THE TEXAS ANTI-PAVEMENT ACT (TAPA)
 - s. THE TEXAS ANTI-PAVEMENT ACT (TAPA)
 - t. THE TEXAS ANTI-PAVEMENT ACT (TAPA)
 - u. THE TEXAS ANTI-PAVEMENT ACT (TAPA)
 - v. THE TEXAS ANTI-PAVEMENT ACT (TAPA)
 - w. THE TEXAS ANTI-PAVEMENT ACT (TAPA)
 - x. THE TEXAS ANTI-PAVEMENT ACT (TAPA)
 - y. THE TEXAS ANTI-PAVEMENT ACT (TAPA)
 - z. THE TEXAS ANTI-PAVEMENT ACT (TAPA)
2. ALL WORK SHALL BE IN ACCORDANCE WITH THE LATEST EDITIONS OF THE FOLLOWING:
 - a. THE TEXAS CONSTRUCTION CODE (TCC)
 - b. THE TEXAS POLLUTION PREVENTION ACT (TPPA)
 - c. THE TEXAS WATER POLLUTION CONTROL ACT (TWPCA)
 - d. THE TEXAS AIR QUALITY ACT (TAQA)
 - e. THE TEXAS SOLID WASTE ACT (TSWA)
 - f. THE TEXAS OPEN SPACE ACT (TOSA)
 - g. THE TEXAS HISTORICAL PRESERVATION ACT (THPA)
 - h. THE TEXAS ANTI-SLUMP ACT (TASA)
 - i. THE TEXAS ANTI-EROSION ACT (TEA)
 - j. THE TEXAS ANTI-DEBRIS ACT (TADA)
 - k. THE TEXAS ANTI-SEDIMENT ACT (TASA)
 - l. THE TEXAS ANTI-TOXIC ACT (TATA)
 - m. THE TEXAS ANTI-PAVEMENT ACT (TAPA)
 - n. THE TEXAS ANTI-PAVEMENT ACT (TAPA)
 - o. THE TEXAS ANTI-PAVEMENT ACT (TAPA)
 - p. THE TEXAS ANTI-PAVEMENT ACT (TAPA)
 - q. THE TEXAS ANTI-PAVEMENT ACT (TAPA)
 - r. THE TEXAS ANTI-PAVEMENT ACT (TAPA)
 - s. THE TEXAS ANTI-PAVEMENT ACT (TAPA)
 - t. THE TEXAS ANTI-PAVEMENT ACT (TAPA)
 - u. THE TEXAS ANTI-PAVEMENT ACT (TAPA)
 - v. THE TEXAS ANTI-PAVEMENT ACT (TAPA)
 - w. THE TEXAS ANTI-PAVEMENT ACT (TAPA)
 - x. THE TEXAS ANTI-PAVEMENT ACT (TAPA)
 - y. THE TEXAS ANTI-PAVEMENT ACT (TAPA)
 - z. THE TEXAS ANTI-PAVEMENT ACT (TAPA)
3. ALL WORK SHALL BE IN ACCORDANCE WITH THE LATEST EDITIONS OF THE FOLLOWING:
 - a. THE TEXAS CONSTRUCTION CODE (TCC)
 - b. THE TEXAS POLLUTION PREVENTION ACT (TPPA)
 - c. THE TEXAS WATER POLLUTION CONTROL ACT (TWPCA)
 - d. THE TEXAS AIR QUALITY ACT (TAQA)
 - e. THE TEXAS SOLID WASTE ACT (TSWA)
 - f. THE TEXAS OPEN SPACE ACT (TOSA)
 - g. THE TEXAS HISTORICAL PRESERVATION ACT (THPA)
 - h. THE TEXAS ANTI-SLUMP ACT (TASA)
 - i. THE TEXAS ANTI-EROSION ACT (TEA)
 - j. THE TEXAS ANTI-DEBRIS ACT (TADA)
 - k. THE TEXAS ANTI-SEDIMENT ACT (TASA)
 - l. THE TEXAS ANTI-TOXIC ACT (TATA)
 - m. THE TEXAS ANTI-PAVEMENT ACT (TAPA)
 - n. THE TEXAS ANTI-PAVEMENT ACT (TAPA)
 - o. THE TEXAS ANTI-PAVEMENT ACT (TAPA)
 - p. THE TEXAS ANTI-PAVEMENT ACT (TAPA)
 - q. THE TEXAS ANTI-PAVEMENT ACT (TAPA)
 - r. THE TEXAS ANTI-PAVEMENT ACT (TAPA)
 - s. THE TEXAS ANTI-PAVEMENT ACT (TAPA)
 - t. THE TEXAS ANTI-PAVEMENT ACT (TAPA)
 - u. THE TEXAS ANTI-PAVEMENT ACT (TAPA)
 - v. THE TEXAS ANTI-PAVEMENT ACT (TAPA)
 - w. THE TEXAS ANTI-PAVEMENT ACT (TAPA)
 - x. THE TEXAS ANTI-PAVEMENT ACT (TAPA)
 - y. THE TEXAS ANTI-PAVEMENT ACT (TAPA)
 - z. THE TEXAS ANTI-PAVEMENT ACT (TAPA)
4. ALL WORK SHALL BE IN ACCORDANCE WITH THE LATEST EDITIONS OF THE FOLLOWING:
 - a. THE TEXAS CONSTRUCTION CODE (TCC)
 - b. THE TEXAS POLLUTION PREVENTION ACT (TPPA)
 - c. THE TEXAS WATER POLLUTION CONTROL ACT (TWPCA)
 - d. THE TEXAS AIR QUALITY ACT (TAQA)
 - e. THE TEXAS SOLID WASTE ACT (TSWA)
 - f. THE TEXAS OPEN SPACE ACT (TOSA)
 - g. THE TEXAS HISTORICAL PRESERVATION ACT (THPA)
 - h. THE TEXAS ANTI-SLUMP ACT (TASA)
 - i. THE TEXAS ANTI-EROSION ACT (TEA)
 - j. THE TEXAS ANTI-DEBRIS ACT (TADA)
 - k. THE TEXAS ANTI-SEDIMENT ACT (TASA)
 - l. THE TEXAS ANTI-TOXIC ACT (TATA)
 - m. THE TEXAS ANTI-PAVEMENT ACT (TAPA)
 - n. THE TEXAS ANTI-PAVEMENT ACT (TAPA)
 - o. THE TEXAS ANTI-PAVEMENT ACT (TAPA)
 - p. THE TEXAS ANTI-PAVEMENT ACT (TAPA)
 - q. THE TEXAS ANTI-PAVEMENT ACT (TAPA)
 - r. THE TEXAS ANTI-PAVEMENT ACT (TAPA)
 - s. THE TEXAS ANTI-PAVEMENT ACT (TAPA)
 - t. THE TEXAS ANTI-PAVEMENT ACT (TAPA)
 - u. THE TEXAS ANTI-PAVEMENT ACT (TAPA)
 - v. THE TEXAS ANTI-PAVEMENT ACT (TAPA)
 - w. THE TEXAS ANTI-PAVEMENT ACT (TAPA)
 - x. THE TEXAS ANTI-PAVEMENT ACT (TAPA)
 - y. THE TEXAS ANTI-PAVEMENT ACT (TAPA)
 - z. THE TEXAS ANTI-PAVEMENT ACT (TAPA)
5. ALL WORK SHALL BE IN ACCORDANCE WITH THE LATEST EDITIONS OF THE FOLLOWING:
 - a. THE TEXAS CONSTRUCTION CODE (TCC)
 - b. THE TEXAS POLLUTION PREVENTION ACT (TPPA)
 - c. THE TEXAS WATER POLLUTION CONTROL ACT (TWPCA)
 - d. THE TEXAS AIR QUALITY ACT (TAQA)
 - e. THE TEXAS SOLID WASTE ACT (TSWA)
 - f. THE TEXAS OPEN SPACE ACT (TOSA)
 - g. THE TEXAS HISTORICAL PRESERVATION ACT (THPA)
 - h. THE TEXAS ANTI-SLUMP ACT (TASA)
 - i. THE TEXAS ANTI-EROSION ACT (TEA)
 - j. THE TEXAS ANTI-DEBRIS ACT (TADA)
 - k. THE TEXAS ANTI-SEDIMENT ACT (TASA)
 - l. THE TEXAS ANTI-TOXIC ACT (TATA)
 - m. THE TEXAS ANTI-PAVEMENT ACT (TAPA)
 - n. THE TEXAS ANTI-PAVEMENT ACT (TAPA)
 - o. THE TEXAS ANTI-PAVEMENT ACT (TAPA)
 - p. THE TEXAS ANTI-PAVEMENT ACT (TAPA)
 - q. THE TEXAS ANTI-PAVEMENT ACT (TAPA)
 - r. THE TEXAS ANTI-PAVEMENT ACT (TAPA)
 - s. THE TEXAS ANTI-PAVEMENT ACT (TAPA)
 - t. THE TEXAS ANTI-PAVEMENT ACT (TAPA)
 - u. THE TEXAS ANTI-PAVEMENT ACT (TAPA)
 - v. THE TEXAS ANTI-PAVEMENT ACT (TAPA)
 - w. THE TEXAS ANTI-PAVEMENT ACT (TAPA)
 - x. THE TEXAS ANTI-PAVEMENT ACT (TAPA)
 - y. THE TEXAS ANTI-PAVEMENT ACT (TAPA)
 - z. THE TEXAS ANTI-PAVEMENT ACT (TAPA)

CONTRACTOR TO KEEP THIS SHEET AT JOB SITE AND POST SIGNED TCED CONSTRUCTION WITH TCED GENERAL PERMIT.

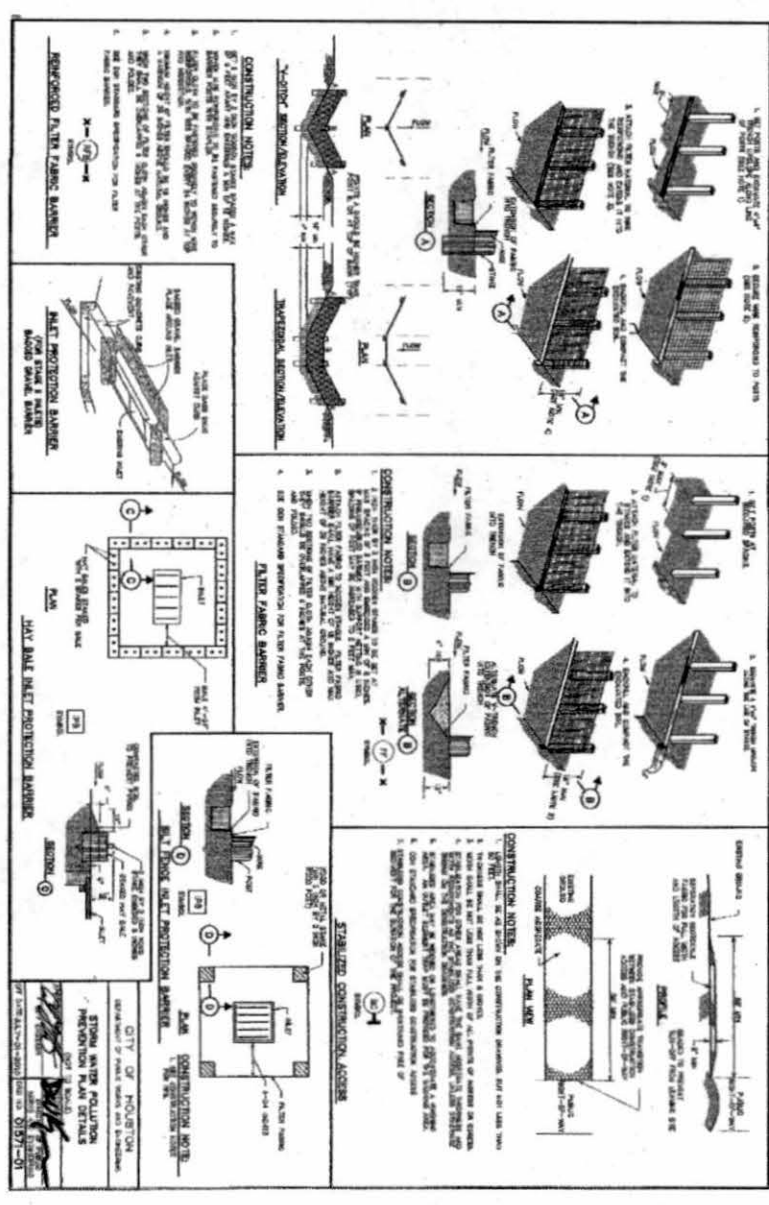
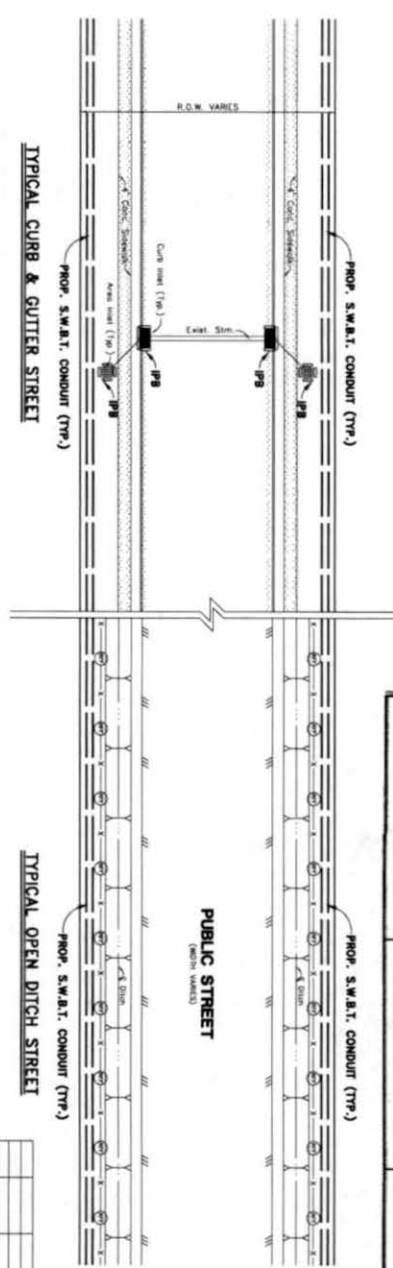

GOVT-BUY AMERICA FHWA PROJECT (SEE SHEET 100)

AT&T Texas/SWBT

TYPICAL SWP PLAN ROSENBERG, TEXAS

CITY OF ROSENBERG

DEPARTMENT OF PUBLIC WORKS AND ENGINEERING

SCALE: PLAN: 1" = 20' PROFILE: 1" = 2'

DATE: 06/15/11

PROJECT NO: 88233 ICS BWH-R028 23W ICS 50-011

UNIT: SHEET: 203

UNITED ENGINEERS, INC. 401 J THOMAS RD HOUSTON, TX 77056-2000

PROJECT NO: 88233 ICS BWH-R028 23W ICS 50-011

UNIT: SHEET: 203

UNITED ENGINEERS, INC. 401 J THOMAS RD HOUSTON, TX 77056-2000

DISCLAIMER: The use of this standard is governed by the "Texas Engineering Practice Act". No warranty of any kind is made by TxDOT for any purpose whatsoever. TxDOT assumes no responsibility for the consequences of this standard to other persons or for treatment, results or damages resulting from its use.

DATE: FILE:

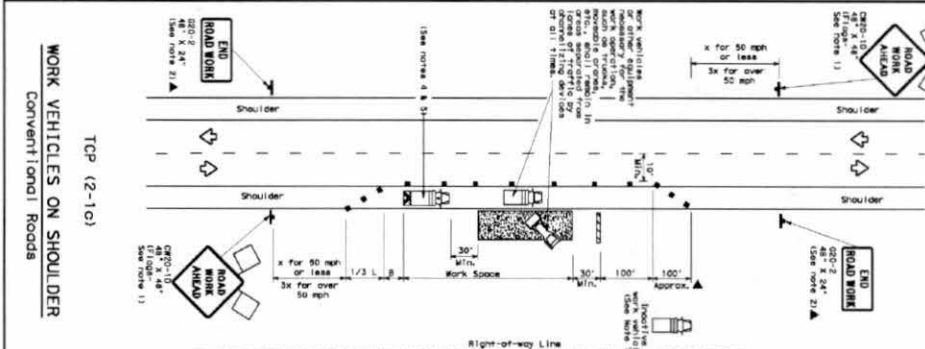
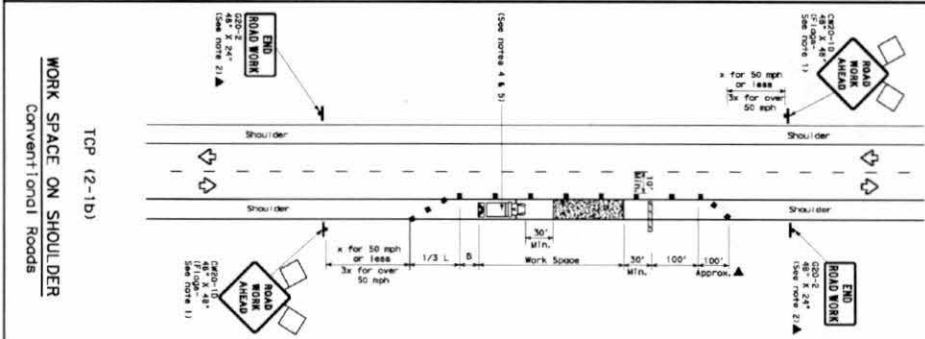
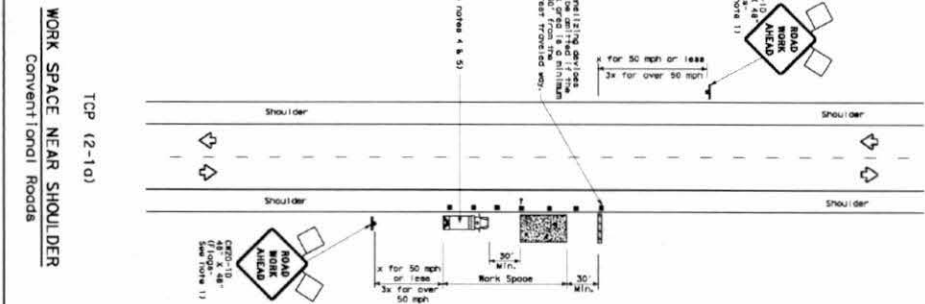

GOVT-BUY AMERICA FHWA PROJECT
(SEE SHEET 100)

Right-of-way Line

LEGEND

Symbol	Description
◆	Change Lighting Day/Evening
◆	Change Signage
◆	Change Lane Markings
◆	Change Traffic Signs
◆	Change Traffic Signals
◆	Change Traffic Control
◆	Change Traffic Control
◆	Change Traffic Control

GENERAL NOTES

1. All traffic control devices (illustrated and required) except those shown on the plan shall be installed and maintained in accordance with the Manual on Uniform Traffic Control Devices (MUTCD) Edition 2003.
2. All traffic control devices shall be installed and maintained in accordance with the Manual on Uniform Traffic Control Devices (MUTCD) Edition 2003.
3. Standard material should be placed a minimum of 30 feet from the work area.
4. Standard material should be placed a minimum of 30 feet from the work area.
5. Standard material should be placed a minimum of 30 feet from the work area.
6. Standard material should be placed a minimum of 30 feet from the work area.
7. Standard material should be placed a minimum of 30 feet from the work area.
8. Standard material should be placed a minimum of 30 feet from the work area.
9. Standard material should be placed a minimum of 30 feet from the work area.
10. Standard material should be placed a minimum of 30 feet from the work area.

TYPICAL USAGE

Sign No.	Sign Name	Sign Size	Sign Color	Sign Shape	Sign Text
1-1	ROAD AHEAD	36" x 48"	White	Rectangular	ROAD AHEAD
1-2	ROAD WORK AHEAD	36" x 48"	White	Rectangular	ROAD WORK AHEAD
1-3	END ROAD WORK	36" x 48"	White	Rectangular	END ROAD WORK



Texas Department of Transportation
Traffic Control Plan
CONVENTIONAL ROAD
SHOULDER WORK

TCP (2-1) - 12

Sign No.	Sign Name	Sign Size	Sign Color	Sign Shape	Sign Text
1-1	ROAD AHEAD	36" x 48"	White	Rectangular	ROAD AHEAD
1-2	ROAD WORK AHEAD	36" x 48"	White	Rectangular	ROAD WORK AHEAD
1-3	END ROAD WORK	36" x 48"	White	Rectangular	END ROAD WORK

AT&T Texas/SWBT
TxDOT TRAFFIC CONTROL
ROSENBERG, TEXAS
CITY OF ROSENBERG
DEPARTMENT OF PUBLIC WORKS AND ENGINEERING

SCALE: PLAN 1" = 20' PAVEMENT MARKS 1" = 20'

DATE: 11/15/05

PROJECT: ADDITION OF TRAFFIC CONTROL DEVICES TO CONVENTIONAL ROAD SHOULDER WORK

SHEET NO. 204

United Engineers, Inc. 401 #24025-00

RECEIVED

NOV 25 2015

FBC DRAINAGE DIST.