

REVIEW BY FORT BEND COUNTY COMMISSIONERS COURT

On this 4th day of August, 2015, Commissioners Court came on to be heard and reviewed the accompanying notice of CCLD Technologies on behalf of AT&T Texas Job Location 7415 Shannondale Dr, Sugar Land, TX 77479 Date 7/20/2015 Bond No. CH1-001686693-01, Permit No. 2015-1670 to make use of certain Fort Bend County property subject to, "A Revised Order Regulating the Laying, Construction, Maintenance, and Repair of Buried Cables, Conduits, and Pole Lines, In, Under, Across or Along Roads, Streets, Highways, and Drainage Ditches in Fort Bend County, Texas, Under the Jurisdiction of the Commissioners Court of Fort Bend County, Texas," as passed by the Commissioners Court of Fort Bend County, Texas the 3rd day of August, 1987, recorded in Volume _____ of the Minutes of the Commissioners Court of Fort Bend County, Texas, to the extent that such order is not inconsistent with Article 1436a, Vernon's Texas Civil Statutes. Upon Motion of Commissioner Meyers, seconded by Commissioner Patterson, duly put and carried, it is ORDERED, ADJUDGED AND DECREED that said notice of said above purpose is hereby acknowledged by the Commissioners Court of Fort Bend County, Texas, and that said notice be placed on record according to the regulation order thereof.

Notes:

1. Evidence of review by the Commissioners Court must be kept on the job site and failure to do so constitutes grounds for job shutdown.
2. Written notices are required:
 - a. 48 hours in advance of construction start up, and
 - b. when construction is completed and ready for final inspection
 Mail notices to: Permit Administrator
 Fort Bend County Engineering
 301 Jackson Street
 Richmond, Texas 77469
 281-633-7500
3. This permit expires one (1) year from date of permit if construction has not commenced.

By: [Signature]
County Engineer

By: N/A
Drainage District Engineer/Manager

Presented to Commissioners Court and approved.
Recorded in Volume 814/15
Minutes of Commissioners Court

Clerk of Commissioners Court
By: [Signature]
Deputy **RENEE MICHULKA**

PREPARED BY:

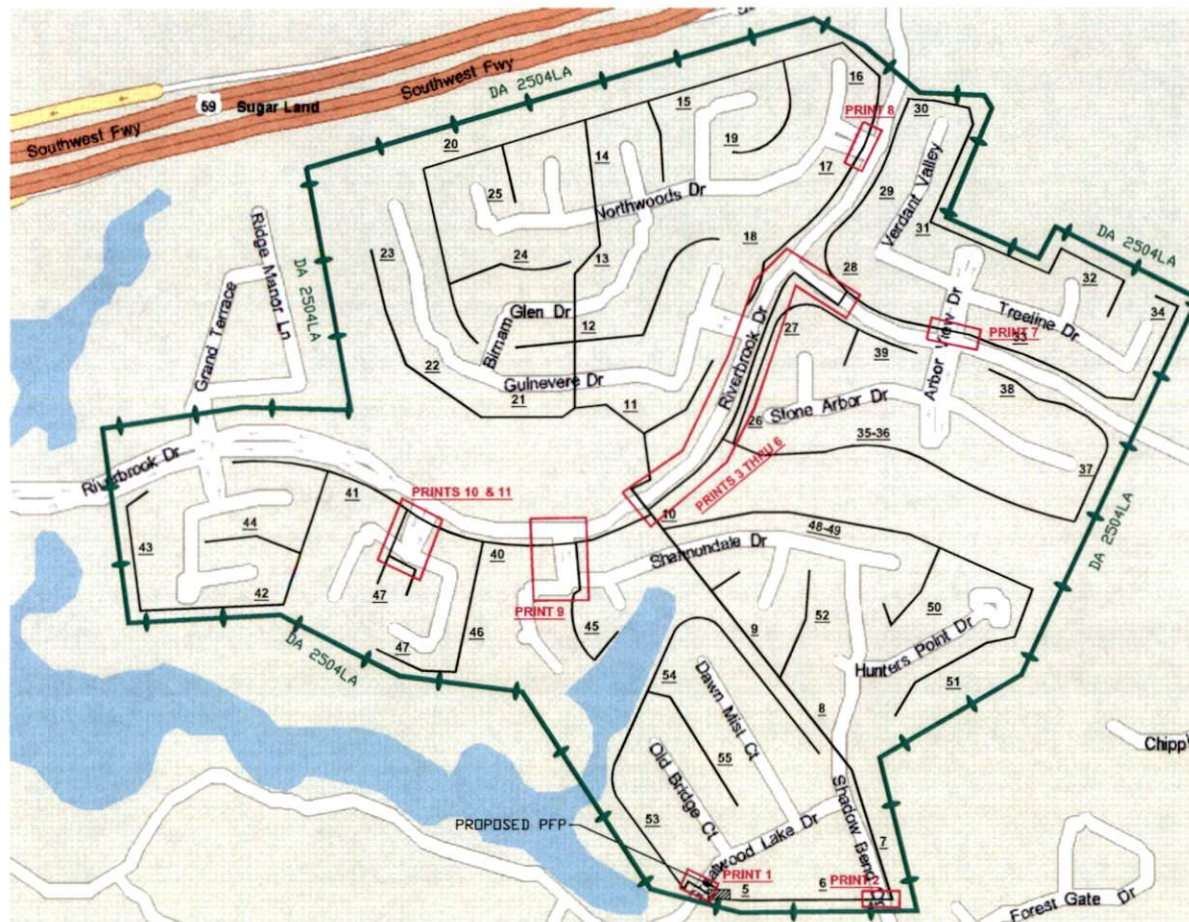

--Proprietary--
Not for use or disclosure outside the AT&T companies except under written agreement.

CAUTION!
Unterminated optical connectors and active fibers may emit laser radiation. DO NOT VIEW with or without optical instruments or magnifiers.

CAUTION!
Request that all laser sources be disconnected from cable to be worked on. Check fibers on unterminated connectors with infrared scope to assure systems are inactive before splicing.

REMARKS: MINIMUM STATIC BENDING RADIUS IS 5'. Use Butt Splice Configuration. Fusion Splicing to be done Outside this Manhole.

TEXAS 811
CALL BEFORE YOU DIG
UNDERGROUND SERVICE ALERT
48 HOURS NOTICE REQUIRED.
CALL: 1-800-545-6005
or **CALL: 811**

VC CLLI SMLKTKSM
Cable Types IDF and ACCESS

SPECIAL CIRCUITS N
6203 FORWARDED N
PERMIT REQUIRED N



OPERATING RANGE OF JOB STEPS
TASK _____ TO _____
MFRC

TRANSMISSION ZONE
RZ 0 CZ 0 TAPER CODE

CAUTION HIGH VOLTAGE
KV 0.00 AERIAL N BURIED N

UTILITY CO
REP NAME
REP TEL NO.
POLE CONTACTS (+) 0 (-) 0

UTILITY CO
REP NAME
REP TEL NO.
POLE CONTACTS (+) 0 (-) 0

UTILITY CO
REP NAME
REP TEL NO.
POLE CONTACTS (+) 0 (-) 0

PROJECT NO A003N8J

TOT.PRINTS 56 PRINT NO. 1
NPA/NNX: 281-545 PRT:281545
EXCH. SMITHERSLAKE
TAX DIST. FG054
GEO LOC. W89545
ENGR. SK DRAWN KR
TELEPHONE NO. (281) 320-3818
REC. REF.
MAP REF. 607P
SCALE NONE
ISSUE DATE
PROJ TITLE LIGHTGIG-2504A-DIST-SL
REV. NUMBER
DATE REV.

ENGINEERING CONTACT
DAVID SAKAMOTO
CCLD TECHNOLOGIES, INC.
757-688-8919

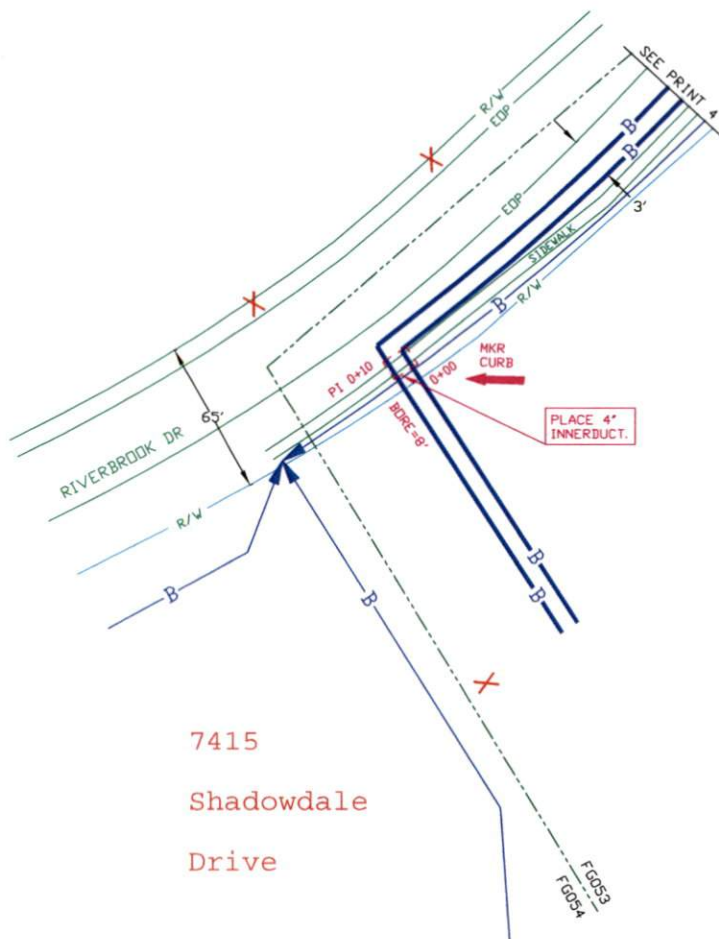

7415
Shadowdale
Drive

CONTRACTORS'
 THE LOCATIONS OF EXISTING TELEPHONE UTILITIES ARE SHOWN
 BY AN APPROXIMATE WAY ONLY AND HAVE NOT BEEN
 INDEPENDENTLY VERIFIED BY THE OWNER OR ITS REPRESENTATIVE.
 THE CONTRACTOR SHALL DETERMINE THE EXACT LOCATION OF ALL EXISTING
 UTILITIES BEFORE COMMENCING WORK, AND AGREE TO BE FULLY RESPONSIBLE
 FOR ANY AND ALL DAMAGES WHICH MIGHT BE OCCASIONED BY THE
 CONTRACTOR'S FAILURE TO EXACTLY LOCATE AND PRESERVE ANY AND ALL UTILITIES.
 48 HOURS PRIOR TO EXCAVATING
**FOR NON-TELEPHONE UTILITIES LOCATES
 CALL 1 800 545-6005**

--Proprietary--
 Not for use or disclosure outside the AT&T companies except under written agreement.

FORT BEND COUNTY NOTIFICATION

AT&T CONTACT:
 SEAN KEMP
 MGR.-DSP PLNG & ENG DESIGN
 281-320-3818

LEGEND

	B	PROPOSED BURIED FIBER
	B	EXISTING BURIED CABLE
	BOC	BACK OF CURB
	R/W	RIGHT OF WAY
	X	POWER POLE

SPECIAL
 CIRCUITS N
 6203
 FORWARDED N
 PERMIT
 REQUIRED Y







OPERATING RANGE OF JOB STEPS	
TASK <u>1</u>	TO <u>3</u>
MFRC 045C	
TRANSMISSION ZONE	
RZ 0	CZ 0 TAPER CODE
CAUTION HIGH VOLTAGE	
KV 12.00	AERIAL Y BURIED Y
HIGHWAY PERMIT NO.	
Utility CO <u>CENT - CENTER POINT</u>	
REP NAME	
REP TEL NO. (713) 207-2222	
POLE CONTACTS (+) 0	(-) 0
Utility CO	
REP NAME	
REP TEL NO.	
POLE CONTACTS (+) 0	(-) 0
Utility CO	
REP NAME	
REP TEL NO.	
POLE CONTACTS (+) 0	(-) 0
PROJECT NO A003NBJ	
TOT. PRINTS 56	PRINT NO. 3
NPA/NNX: 281-545	PRT: 281545
EXCH. SMITHERSLAKE	
TAX DIST. FG054	
GEO LOC. W89545	
ENGR. SK	DRAWN KR
TELEPHONE NO. (281) 320-3818	
REC. REF. 240-270-15-3	
MAP REF. 607P	
SCALE NONE	
ISSUE DATE	
PROJ TITLE LIGHTGIG-2504LA-DIST-SL	
REV. NUMBER	
DATE REV.	

ENGINEERING CONTACT
 DAVID SAKAMOTO
 CCLD TECHNOLOGIES, INC.
 707-688-8919

FORT BEND COUNTY NOTIFICATION

AT&T CONTACT:
SEAN KEMP
MGR-DSP PLNG & ENG DESIGN
281-320-3818

LEGEND

	B	PROPOSED BURIED FIBER
	B	EXISTING BURIED CABLE
	B/C	BACK OF CURB
	R/W	RIGHT OF WAY
	X	POWER POLE

SPECIAL
CIRCUITS **N**
6203
FORWARDED **N**
PERMIT
REQUIRED **Y**



NORTH ARROW

OPERATING RANGE OF JOB STEPS

TASK 1 TO 3

MFRS **845C**

TRANSMISSION ZONE
RZ **0** CZ **0** TAPER CODE

CAUTION HIGH VOLTAGE
KV **12.00** AERIAL **N** BURIED **Y**

HIGHWAY PERMIT NO.

Utility CO **CENT - CENTER POINT**
REP NAME
REP TEL NO. (713) **207-2222**
POLE CONTACTS (+) **0** (-) **0**

Utility CO
REP NAME
REP TEL NO.
POLE CONTACTS (+) **0** (-) **0**

Utility CO
REP NAME
REP TEL NO.
POLE CONTACTS (+) **0** (-) **0**

PROJECT NO **A003N8J**

TOT.PRINTS **56** PRINT NO. **4**

NPA/NNX: **281-545** PRT:**281545**

EXCH. **SMITHERSLAKE**

TAX DIST. **F0054**

GEO LOC. **W89545**

ENGR. **SK** DRAWN **KR**

TELEPHONE NO. (281) **320-3818**

REC. REF. **240-270-25-2**

MAP REF. **607P**

SCALE **NONE**

ISSUE DATE

PROJ TITLE **LIGHTGIG-2504LA-DIST-SL**

REV. NUMBER

DATE REV.

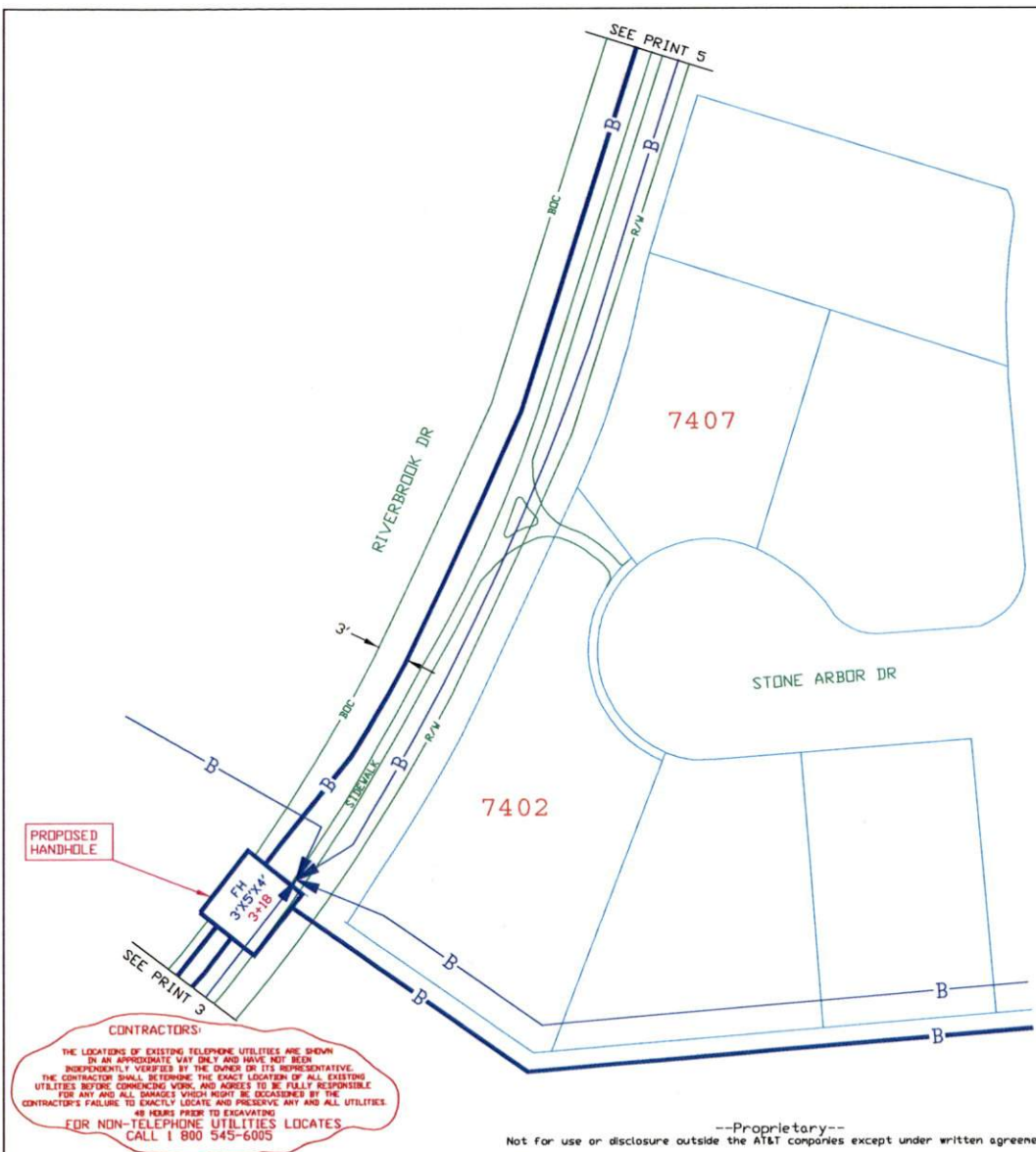

PROPOSED
HANDHOLE

FH
37514'
3'-18"

CONTRACTORS:
THE LOCATIONS OF EXISTING TELEPHONE UTILITIES ARE SHOWN
IN AN APPROXIMATE WAY ONLY AND HAVE NOT BEEN
INDEPENDENTLY VERIFIED BY THE OWNER OR ITS REPRESENTATIVE.
THE CONTRACTOR SHALL DETERMINE THE EXACT LOCATION OF ALL EXISTING
UTILITIES BEFORE COMMENCING WORK AND ACCEPTS TO BE FULLY RESPONSIBLE
FOR ANY AND ALL DAMAGES WHICH MIGHT BE OCCASIONED BY THE
CONTRACTOR'S FAILURE TO EXACTLY LOCATE AND PRESERVE ANY AND ALL UTILITIES.
48 HOURS PRIOR TO EXCAVATING
FOR NON-TELEPHONE UTILITIES LOCATES
CALL 1 800 545-6005

--Proprietary--
Not for use or disclosure outside the AT&T companies except under written agreement.

ENGINEERING CONTACT
DAVID SAKAMOTO
CLD TECHNOLOGIES, INC.
707-688-8919

FORT BEND COUNTY NOTIFICATION

AT&T CONTACT:
SEAN KEMP
MGR.-OSP PLNG & ENG DESIGN
281-320-3818

LEGEND

- B — PROPOSED BURIED FIBER
- B EXISTING BURIED CABLE
- BOC BACK OF CURB
- R/W RIGHT OF WAY
- X POWER POLE

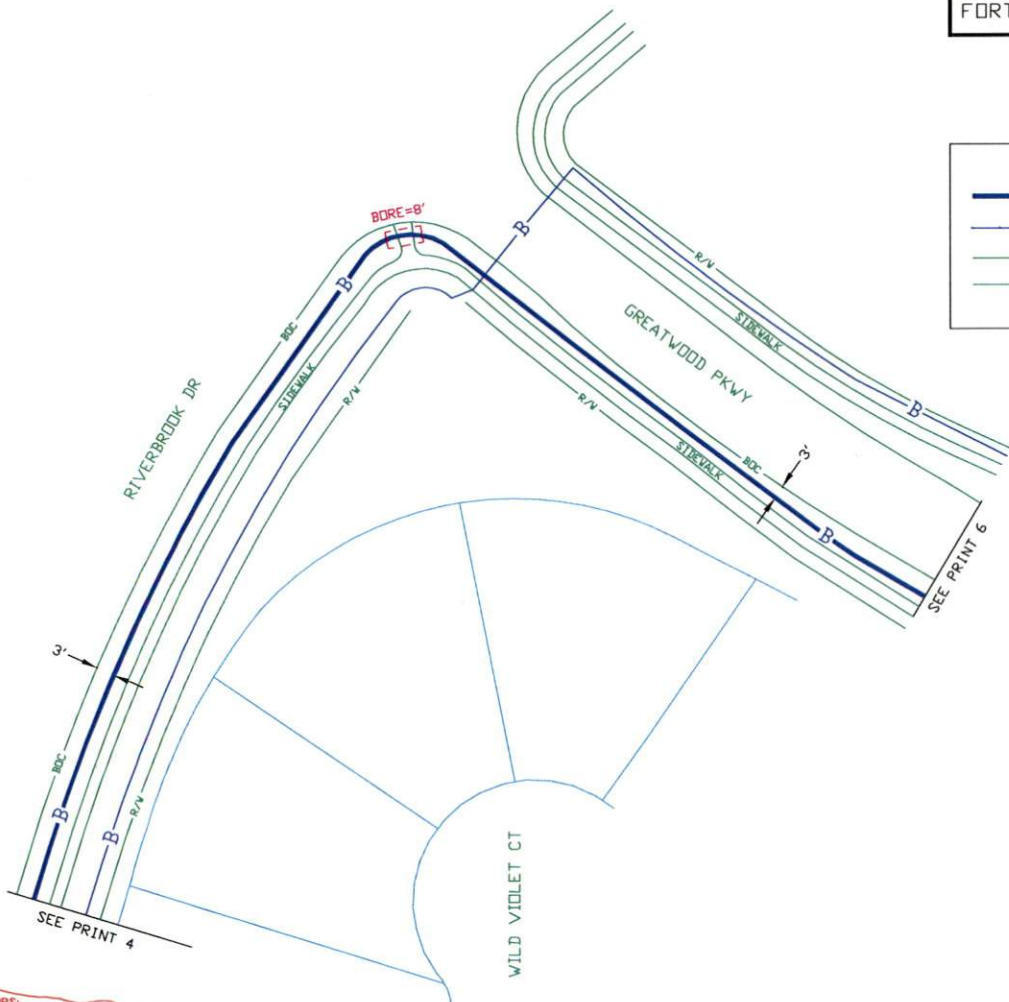

SPECIAL CIRCUITS N
6203 FORWARDED N
PERMIT REQUIRED Y

OPERATING RANGE OF JOB STEPS
TASK 1 TO 1
MFRC 845C

TRANSMISSION ZONE
RZ 0 CZ 0 TAPER CODE

CAUTION HIGH VOLTAGE
KV 12.00 AERIAL N BURIED Y

HIGHWAY PERMIT NO.

Utility CO CENT - CENTER POINT
REP NAME
REP TEL NO. (713) 207-2222
POLE CONTACTS (+) 0 (-) 0

Utility CO
REP NAME
REP TEL NO.
POLE CONTACTS (+) 0 (-) 0

Utility CO
REP NAME
REP TEL NO.
POLE CONTACTS (+) 0 (-) 0

PROJECT NO A003N8J

TOT.PRINTS 56 PRINT NO.5
NPA/NNX: 281-545 PRT:281545
EXCH. SMITHERSLAKE
TAX DIST. FG054
GEO LOC. W89545
ENGR. SK DRAWN KR
TELEPHONE NO. (281) 320-3818
REC. REF. 240-270-25-2
MAP REF. 607P
SCALE NONE
ISSUE DATE
PROJ TITLE LIGHTGIG-2504LA-DIST-SL
REV. NUMBER
DATE REV.

ENGINEERING CONTACT
DAVID SAKAMOTO
CLD TECHNOLOGIES, INC.
707-688-8919

CONTRACTOR'S:
THE LOCATIONS OF EXISTING TELEPHONE UTILITIES ARE SHOWN ON AN APPROXIMATE MAP ONLY AND HAVE NOT BEEN INDEPENDENTLY VERIFIED BY THE OWNER OR ITS REPRESENTATIVE. THE CONTRACTOR SHALL DETERMINE THE EXACT LOCATION OF ALL EXISTING UTILITIES BEFORE COMMENCING WORK, AND AGREE TO BE FULLY RESPONSIBLE FOR ANY AND ALL DAMAGES WHICH MIGHT BE OCCASIONED BY THE CONTRACTOR'S FAILURE TO EXACTLY LOCATE AND PROTECT ANY AND ALL UTILITIES 48 HOURS PRIOR TO EXCAVATING.
FDR NON-TELEPHONE UTILITIES LOCATES
CALL 1 800 545-6005

--Proprietary--
Not for use or disclosure outside the AT&T companies except under written agreement.

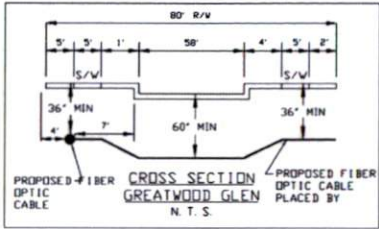

FORT BEND COUNTY NOTIFICATION

AT&T CONTACT
ROCKYRVL THOMPSON
MGR - DSP PLNG & ENG DESIGN
281-379-7540

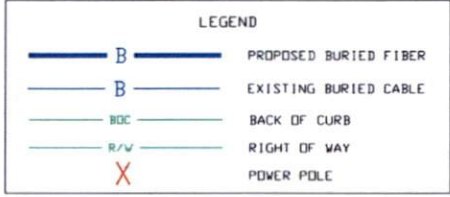

SPECIAL CIRCUITS N
6203 FORWARDED N
PERMIT REQUIRED Y



145' to
Tara Blvd.

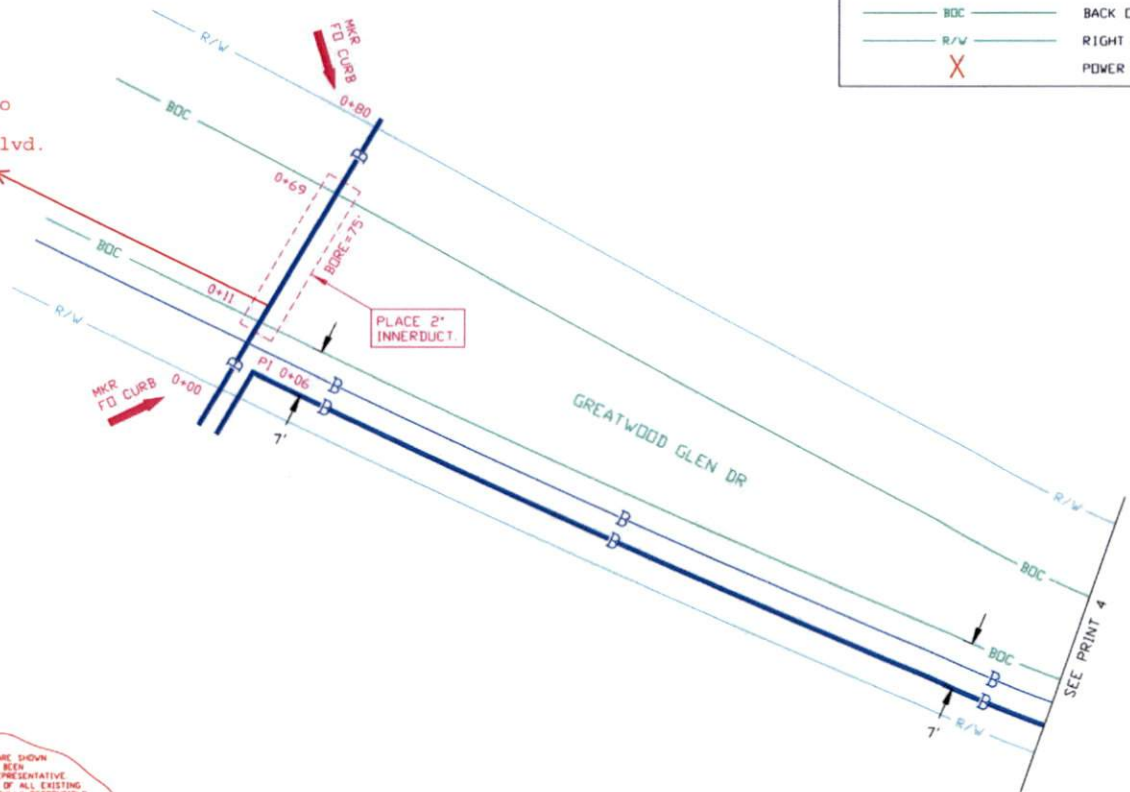

CONTRACTORS:
THE LOCATIONS OF EXISTING TELEPHONE UTILITIES ARE SHOWN IN AN APPROXIMATE WAY ONLY AND HAVE NOT BEEN INDEPENDENTLY VERIFIED BY THE OWNER OR ITS REPRESENTATIVE. THE CONTRACTOR SHALL DETERMINE THE EXACT LOCATION OF ALL EXISTING UTILITIES BEFORE COMMENCING WORK AND AGREES TO BE FULLY RESPONSIBLE FOR ANY AND ALL DAMAGES WHICH MIGHT BE OCCASIONED BY THE CONTRACTOR'S FAILURE TO EXACTLY LOCATE AND PRESERVE ANY AND ALL UTILITIES 48 HOURS PRIOR TO EXCAVATING.
FOR NON-TELEPHONE UTILITIES LOCATES CALL 1 800 545-6005

--Proprietary--
Not for use or disclosure outside the AT&T companies except under written agreement.

ENGINEERING CONTACT
DAVID SARANDYI
CCLD TECHNOLOGIES, INC.
707-688-8919

OPERATING RANGE OF JOB STEPS
TASK _____ TO _____
MFR C B4SC

TRANSMISSION ZONE
RZ 0 CZ 0 TAPER CODE

CAUTION HIGH VOLTAGE
KV 12.00 AERIAL N BURIED Y

HIGHWAY PERMIT NO.

Utility CO CENT - CENTER POINT
REP NAME
REP TEL NO. (713) 207-2222
POLE CONTACTS (+) 0 (-) 0

Utility CO
REP NAME
REP TEL NO.
POLE CONTACTS (+) 0 (-) 0

Utility CO
REP NAME
REP TEL NO.
POLE CONTACTS (+) 0 (-) 0

PROJECT NO A003N8F

TOT.PRINTS 0 PRINT NO. 3
NPA/NNX: 281-545 PRT:281545
EXCH. SMITHERSLAKE
TAX DIST. FG056
GEO LOC. W89545
ENGR. RT DRAWN JB
TELEPHONE NO. (281) 379-7540
REC. REF.
MAP REF.
SCALE NONE
ISSUE DATE
PROJ TITLE LIGHTING-2406LA-DIST-SL
REV. NUMBER
DATE REV.