

16P

REVIEW BY FORT BEND COUNTY COMMISSIONERS COURT

On this 28th day of July, 2015, Commissioners Court came on to be heard and reviewed the accompanying notice of Gonzalez Construction Enterprise, Inc. Job Location Harlem Road , Richmond , TX 77407 Date 7/13/2015 Bond No. 456579C, Permit No. 2015-1429 to make use of certain Fort Bend County property subject to, "A Revised Order Regulating the Laying, Construction, Maintenance, and Repair of Buried Cables, Conduits, and Pole Lines, In, Under, Across or Along Roads, Streets, Highways, and Drainage Ditches in Fort Bend County, Texas, Under the Jurisdiction of the Commissioners Court of Fort Bend County, Texas," as passed by the Commissioners Court of Fort Bend County, Texas the 3rd day of August, 1987, recorded in Volume _____ of the Minutes of the Commissioners Court of Fort Bend County, Texas, to the extent that such order is not inconsistent with Article 1436a, Vernon's Texas Civil Statutes. Upon Motion of Commissioner Meyers, seconded by Commissioner Morrisson, duly put and carried, it is ORDERED, ADJUDGED AND DECREED that said notice of said above purpose is hereby acknowledged by the Commissioners Court of Fort Bend County, Texas, and that said notice be placed on record according to the regulation order thereof.

Notes:

1. Evidence of review by the Commissioners Court must be kept on the job site and failure to do so constitutes grounds for job shutdown.
2. Written notices are required:
 - a. 48 hours in advance of construction start up, and
 - b. when construction is completed and ready for final inspection
 Mail notices to: Permit Administrator
 Fort Bend County Engineering
 301 Jackson Street
 Richmond, Texas 77469
 281-633-7500
3. This permit expires one (1) year from date of permit if construction has not commenced.

By: [Signature]
 County Engineer

Presented to Commissioners Court and approved.
 Recorded in Volume 7-28-15/16 P
 Minutes of Commissioners Court

By: N/A
 Drainage District Engineer/Manager

Clerk of Commissioners Court
 By: [Signature]
 Deputy

CONSTRUCTION OF 8" AND 12" FORCE MAIN ALONG HARLEM ROAD FOR GRAND PARKWAY 1358, LP. ON BEHALF OF FORT BEND COUNTY MUNICIPAL UTILITY DISTRICT No. 134D

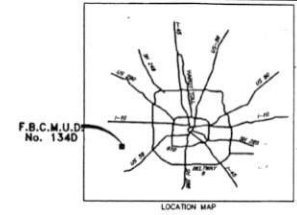

FORT BEND COUNTY ENGINEER

ENGINEER: *Richard Stolus*
RICHARD A. STOLUS, P.E.

DATE: 5/6/15

THESE SIGNATURES ARE VOID IF CONSTRUCTION HAS NOT COMMENCED IN ONE (1) YEAR FROM DATE OF APPROVAL.

APPROVED: *Mark A. Jones*
MARK A. JONES, P.E.
EQUIPMENT COORDINATOR

DATE: 5/6/15

NOTES:
These plans were prepared to meet or exceed the specifications and requirements of City of Houston and Fort Bend County as currently amended.
Approval by Fort Bend County will be deemed void if construction has not begun within one year of approval date.
Construction shall not begin before the plot of this section is filed in the Fort Bend County Map Records.
Construction will be monitored under the supervision of a licensed engineer professional JONES & CARTER, INC.
Contractor shall notify the Fort Bend County Engineering Department at least 48 hours prior to commencement of work.
Email: construction@fortbendcountytexas.gov

Contractor shall notify the City of Houston, Department of Public Works and Engineering, Office of the City Engineer, 48 hours before starting work on this project. Telephone No. 632-394-8098

TEXAS811 NOTIFICATION SYSTEM
CALL BEFORE YOU DIG!!!
www.texas811.org
1-800-344-8377

100-Year Flood Plain
According to Map No. 483700140L of the Federal Emergency Management Agency's Flood Insurance Rate Maps dated April 2, 2014, the subject tract is within Unshaded Zone "X", Shaded Zone "X", and Zone "AE". Zone "AE" is defined as areas within the 100-Year Flood Plain. The Flood Statement does not imply that the property or structures thereon will be free from flooding or flood damage. On rare occasions floods can and will occur and flood heights may be increased by man-made or natural causes. The Flood Statement shall not create liability on the part of the surveyor.
Note: The 100-Year base flood elevation is approximately 63.0 feet as per the FEMA Insurance Rate Map for Fort Bend County, Texas Community Panel No. 483700140L, dated April 2, 2014. The 100-Year Flood Plain elevation 63.0 is contained in the storm north of the detention pond.

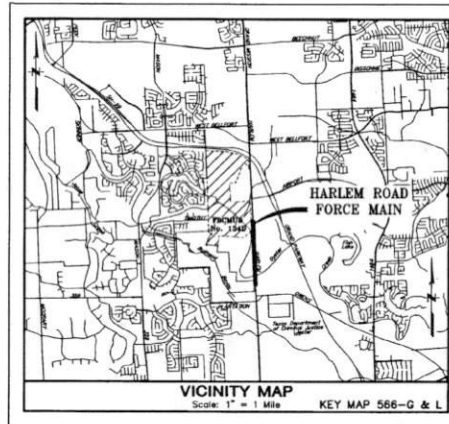

INDEX OF DRAWINGS

SHEET No.	TITLE
1	COVER SHEET & INDEX
2	GENERAL CONSTRUCTION LAYOUT - SANITARY SEWER
3	CONSTRUCTION NOTES
PLAN & PROFILE	
STREET NAME	STATION
4	FORCE MAIN 24+00 TO 28+00
5	FORCE MAIN 28+00 TO 32+00
6	FORCE MAIN 32+00 TO 36+00
7	FORCE MAIN 36+00 TO 40+00
8	FORCE MAIN 40+00 TO 44+00
9	FORCE MAIN 44+00 TO 48+00
10	FORCE MAIN 48+00 TO 52+00
11	FORCE MAIN 52+00 TO 56+00
12	FORCE MAIN 56+00 TO 60+00
13	FORCE MAIN 60+00 TO 63+00
14	FORCE MAIN 63+00 TO 67+50
DETAILS	
15	MISCELLANEOUS DETAILS
16	STORM WATER POLLUTION PREVENTION PLAN
17	STORM WATER POLLUTION PREVENTION PLAN DETAILS

MARCH 2015

JC JONES & CARTER, INC.
ENGINEERS • PLANNERS • SURVEYORS
Texas Board of Professional Engineers Registration No. F-439
6335 Gulton Dr., Suite 100 Houston, Texas 77061 (713) 777-5337

I, Christopher C. Jousan, a Professional Engineer licensed in the State of Texas do hereby certify that these plans were prepared under my supervision to meet or exceed the specifications and requirements of Fort Bend County, Texas.

CCJ
Christopher C. Jousan, P.E.
4/12/15
Date

ILMS No. 15010223
C.O.H. LOG No. 15-0144

SURVEYED BY: <i>CCJ</i> FB NO.:	
NOTE: CITY SIGNATURES VALID FOR ONE YEAR ONLY AFTER DATE OF SIGNATURES	
CITY OF HOUSTON DEPARTMENT OF PUBLIC WORKS AND ENGINEERING	
WATER 4-2-15	TRAFFIC & TRANSPORTATION
MISCELLANEOUS 4-2-15	STORM WATER QUALITY
STORM 4-2-15	UTILITIES
STREET & BRIDGE 4-2-15	INVESTIGATION 4-2-15
CITY ENGINEER <i>Scotty 4/15</i>	FOR CITY OF HOUSTON USE ONLY
DIRECTOR OF PUBLIC WORKS AND ENGINEERING <i>Scotty 4/15</i>	CITY ENGINEER
SHEET No. 1 OF 17	

JONES & CARTER, INC. ENGINEERS • PLANNERS • SURVEYORS HARLEM ROAD - FORCE MAIN

LEFT STATION SITE
COH Log 15-0042
RWS No. 15003787
By Separate Contract

CALL 101.79 ACRES (TRACT TWO)
STATE OF TEXAS, FOR THE USE AND
BENEFIT OF THE PERMANENT SCHOOL
FUND F.B.C.C.F. NO. 2004060103 &
2004075320 (AMENDED)

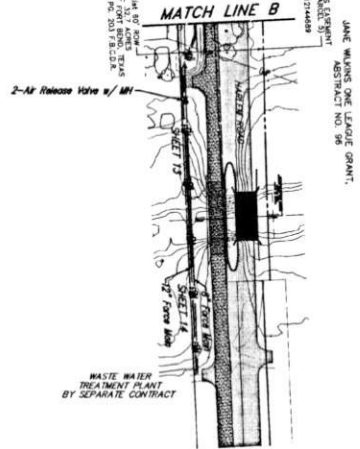
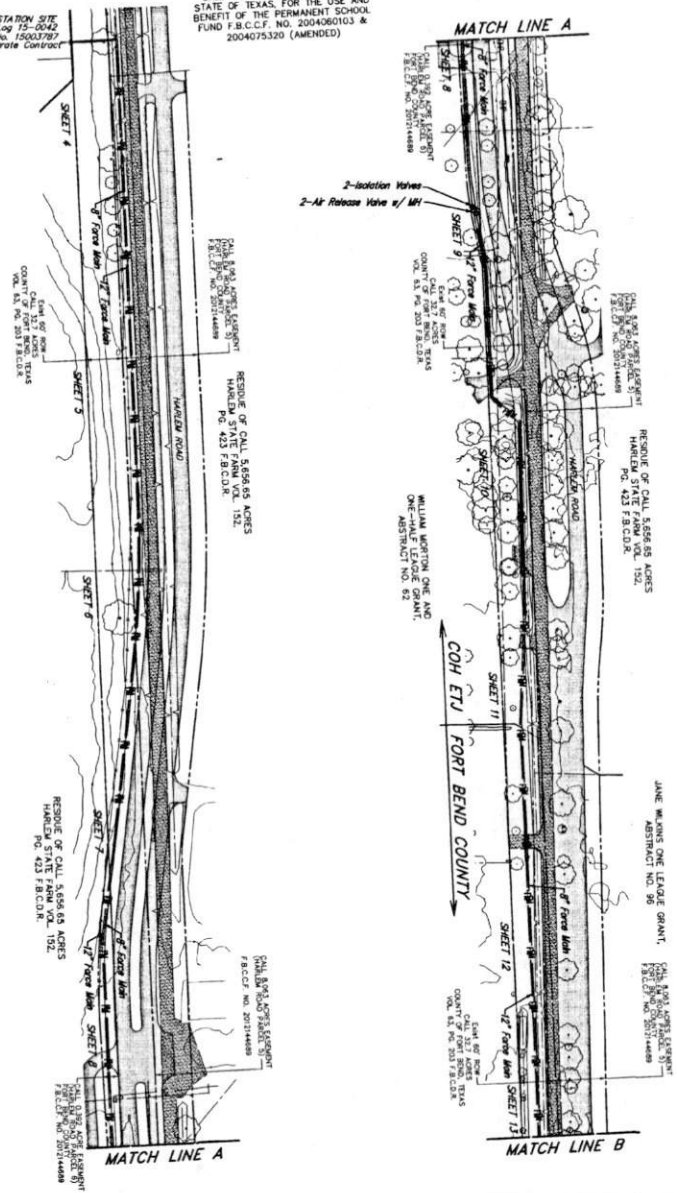

LEGEND

EXISTING	PROPOSED	
[Symbol]	[Symbol]	WATERLINE w/ GATE VALVE
[Symbol]	[Symbol]	FLUSH VALVE w/ GATE VALVE
[Symbol]	[Symbol]	PLUG & CLAMP w/ BLOW OFF
[Symbol]	[Symbol]	SANITARY SEWER w/ MANHOLE
[Symbol]	[Symbol]	SANITARY STACK
[Symbol]	[Symbol]	SANITARY LEAD
[Symbol]	[Symbol]	STORM SEWER w/ MANHOLE
[Symbol]	[Symbol]	STORM SEWER w/ INLET
[Symbol]	[Symbol]	SWALE CENTERLINE
[Symbol]	[Symbol]	NATURAL GROUND CONTOUR
[Symbol]	[Symbol]	UTILITY EASEMENT
[Symbol]	[Symbol]	WATERLINE EASEMENT
[Symbol]	[Symbol]	SANITARY SEWER EASEMENT
[Symbol]	[Symbol]	STORM SEWER EASEMENT
[Symbol]	[Symbol]	DRAINAGE EASEMENT
[Symbol]	[Symbol]	AERIAL EASEMENT

100-Year Flood Plain
According to Map No. 4815700140E of the Federal Emergency Management Agency's Flood Insurance Rate Map dated April 2, 2014, the subject tract is within Unshaded Zone "X", Shaded Zone "X", and Zone "AE"; Zone "AE" is defined as areas within the 100-Year Flood Plain. This Flood statement does not imply that the property or structures thereon will be free from flooding or flood damage. On rare occasions floods can and will occur and flood heights may be increased by over-trees or natural causes. This Flood statement shall not create liability on the part of the surveyor.

Note: The 100-Year base flood elevation is approximately 83.0 feet as per the FEMA Insurance Rate Map for Fort Bend County, Texas Community Profile No. 4815700140E, dated April 2, 2014. The 100-Year Flood Plain, Section 8.1.0, is contained in the shown north of the detention pond.

BENCH MARK
2005 FORT BEND COUNTY LEAD BENCHMARK NO. 25, 7x1" NAIL IN ASPHALT LOCATED 2' WEST OF THE FIRST MEASURING WEST OF I.A. 304 ON HIGHWAY 90-A, ELEVATION=84.09 NAVD83 (2001 ADJUSTMENT)

NOTE: ALL ELEVATIONS SHOWN WERE DERIVED FROM GPS/RTK OBSERVATIONS AND UTILIZED GEO3003.

[Symbol] Prop Asphalt w/ Conc Curbs
By Others

[Symbol] Exist Asphalt Pav't

APPROVED: *[Signature]*
DEVELOPMENT COORDINATOR

DATE: 5/4/15

NO.	DATE	REVISIONS	APP.

FORT BEND COUNTY MUD No. 1340
FORT BEND COUNTY, TEXAS

JC JONES & CARTER, INC.
ENGINEERS - PLANNERS - SURVEYORS
Texas Board of Professional Engineers Registration No. P-419
6306 Galloway Dr., Suite 100, Houston, Texas 77057 (713) 777-6337

HARLEM ROAD
GENERAL CONSTRUCTION LAYOUT
SANITARY SEWER

NOTE: CITY SIGNATURES VALID FOR ONE YEAR ONLY
AFTER DATE OF SIGNATURES

CITY OF HOUSTON
DEPARTMENT OF PUBLIC WORKS AND ENGINEERING

DESIGNED BY: <i>[Signature]</i>	CHECKED BY: <i>[Signature]</i>
DRAWN BY: <i>[Signature]</i>	DATE: 5/4/15
SCALE: AS SHOWN	PROJECT NO: 4-1-15

FILE NO: 60292-5002-36	FOR CITY OF HOUSTON USE ONLY CITY DWG. NO.
DATE: MARCH 2015	53946
SCALE: 1"=100'	CITY OF HOUSTON
SHEET No. 2 OF 17	

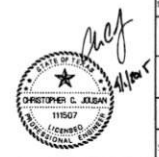

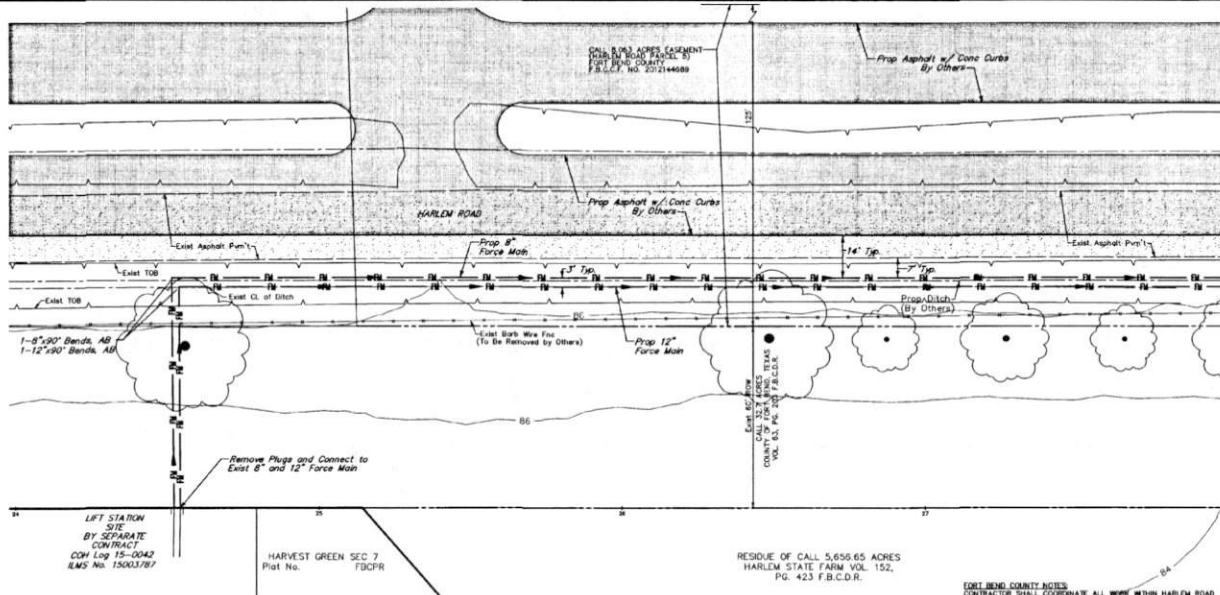

100-Year Flood Plain
 According to map No. 48157C040L of the Federal Emergency Management Agency's Flood Insurance Rate Map dated April 2, 2014, the subject tract is within Unshaded Zone "X", Shaded Zone "X", and Zone "AC". Zone "AC" is defined as areas within the 100-year Flood Plain. This flood statement does not imply that the property or structures thereon will be free from flooding or flood damage. On rare occasions floods can and will occur and flood heights may be increased by man-made or natural causes. This flood statement shall not create liability on the part of the surveyor.
 Note: The 100-Year base flood elevation is approximately 83.0 feet as per the FEMA Insurance Rate Map for Fort Bend County, Texas Community Panel No. 48157C040L, dated April 2, 2014. The 100-Year Flood Plain, elevation 83.0, is contained in the channel north of the detention pond.
BENCH MARK
 2000 FORT BEND COUNTY LEARN BENCHMARK NO. 25, 7th MAIL IN ASPHALT LOCATED 2.5 WEST OF THE FIRST MEDIAN ROSE WEST OF F.M. 200 ON HIGHWAY 60-A. ELEVATION=84.09 NAVIGOS (2001 ADJUSTMENT)
 NOTE: ALL ELEVATIONS SHOWN WERE OBTAINED FROM GPS/RTK OBSERVATIONS AND UTILIZED SCORPIO.
 A north arrow and a site location map are also included.

FORCE MAIN

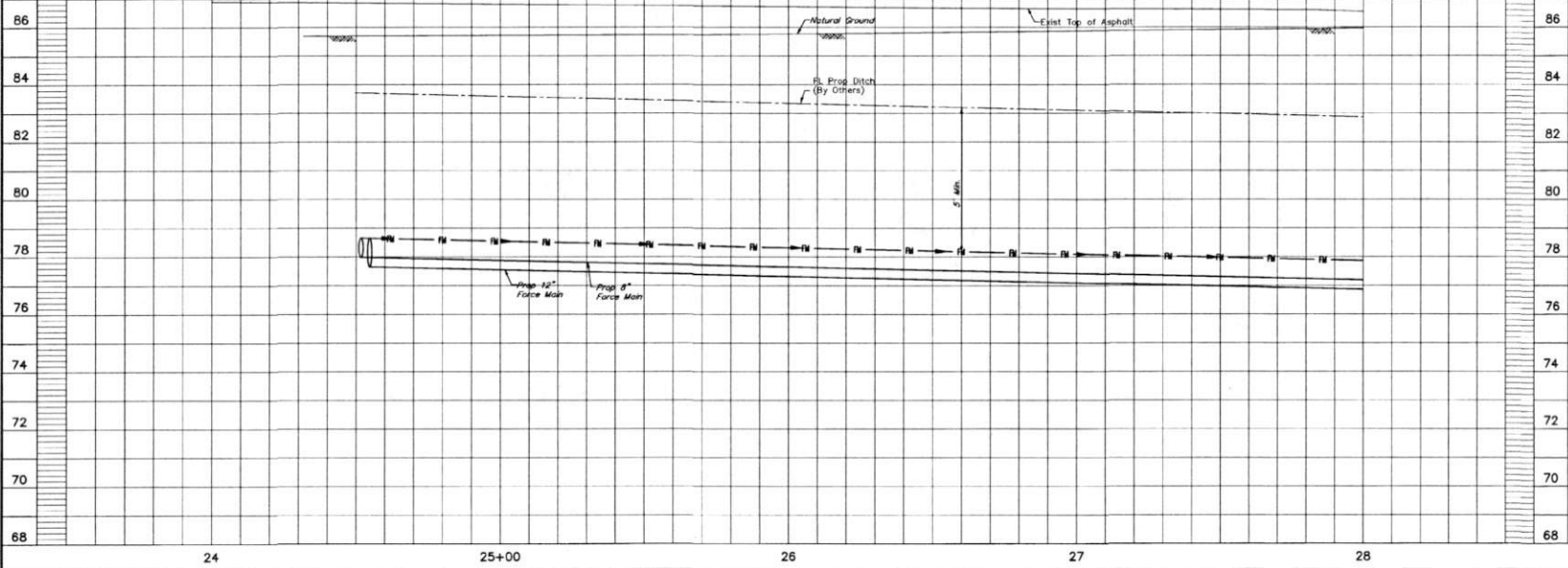

APPROVED: *[Signature]* DEVELOPMENT COORDINATOR
 DATE: 3/4/15
 NO. DATE REVISIONS APP
 FORT BEND COUNTY MUD No. 1340
 FORT BEND COUNTY, TEXAS
JONES & CARTER, INC.
 ENGINEERS • PLANNERS • SURVEYORS
 Texas Board of Professional Engineers Registration No. F-419
 4328 Gorker Dr., Suite 100 Houston, Texas 77061 (713) 771-6331
HARLEM ROAD
FORCE MAIN
24+00 TO 28+00
 NOTE: CITY SIGNATURES VALID FOR ONE YEAR ONLY AFTER DATE OF SIGNATURES
CITY OF HOUSTON
 DEPARTMENT OF PUBLIC WORKS AND ENGINEERING
 DATE: 3/4/15
 FOR CITY OF HOUSTON USE ONLY
 CITY ENG. NO. 53946
 SCALE: 1"=20' H, 1"=2' V
 SHEET No. 4 of 17

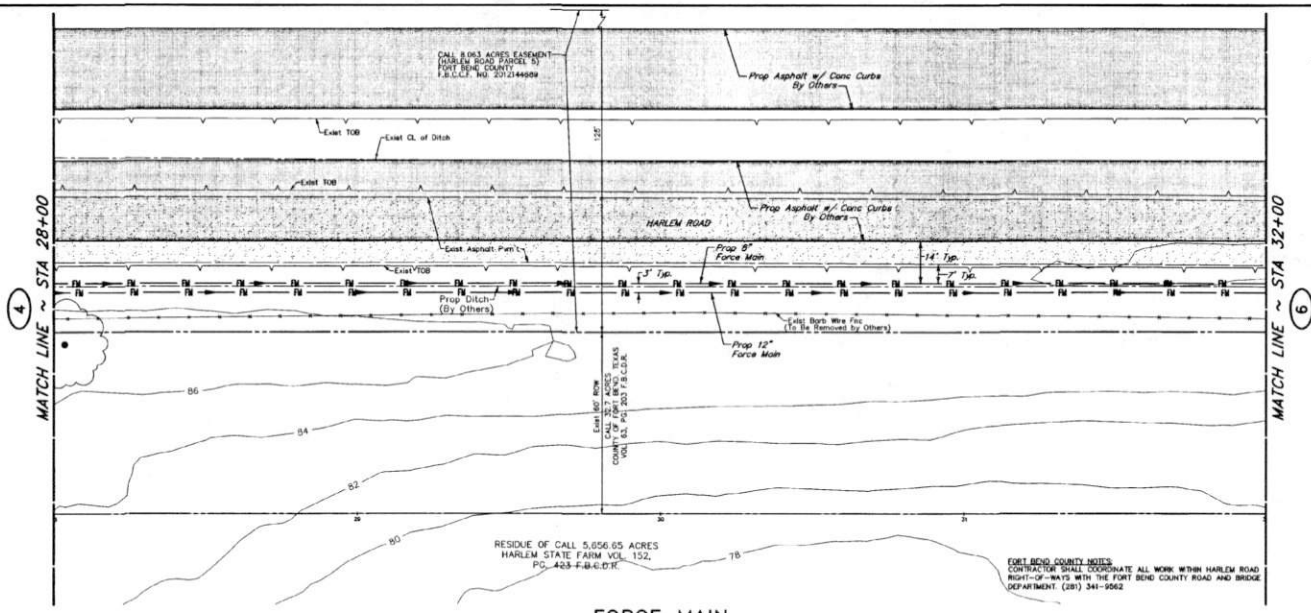

100-Year Flood Plain
 According to Map No. 48157C0140L of the Federal Emergency Management Agency's Flood Insurance Rate Map dated April 2, 2014, the subject tract is within Unshaded Zone "X", Shaded Zone "X", and Zone "AE". Zone "AE" is indicated on areas within the 100-Year Flood Plain. This Flood statement does not imply that the property or structures thereon will be free from flooding or flood damage. On rare occasions floods can and will occur and flood heights may be increased by man-made or natural causes. This flood statement shall not create liability on the part of the surveyor.

Note: The 100-Year base flood elevation is approximately 83.0 feet as per the FEMA Insurance Rate Map for Fort Bend County, Texas Community Panel No. 48157C0140L, Dated April 2, 2014. The 100-Year Flood Plain, elevation 83.0, is contained in the channel north of the detention pond.

BENCH MARK
 2005 FORT BEND COUNTY LEAP BENCHMARK NO. 25. "M" BAIL IN ASPHALT LOCATED 2.5' WEST OF THE FIRST MEDIAN HOSE WEST OF I.A. 206 ON HIGHWAY 40-A. ELEVATION=846.76 (2001 ADJUSTMENT)

NOTE: ALL ELEVATIONS SHOWN WERE OBTAINED FROM GPS/RTK OBSERVATIONS AND UTILIZED GDS003.

Prop Asphalt w/ Conc Curbs By Others
 Exist Asphalt Pav't



APPROVED: *[Signature]*
 DEVELOPMENT COORDINATOR

DATE: 5/4/15

NO.	DATE	REVISIONS	APP.

FORT BEND COUNTY MUD No. 134D
 FORT BEND COUNTY, TEXAS

JC JONES & CARTER, INC.
 ENGINEERS-PLANNERS & SURVEYORS
 Texas Board of Professional Engineers Registration No. 419
 6208 Oakhills Dr., Suite 100, Houston, Texas 77061 (713) 771-6332

HARLEM ROAD
 FORCE MAIN
 28+00 TO 32+00

NOTE: CITY SIGNATURES VALID FOR ONE YEAR ONLY AFTER DATE OF SIGNATURES

CITY OF HOUSTON
 DEPARTMENT OF PUBLIC WORKS AND ENGINEERING

DATE: 5/4/15
 DRAWN: *[Signature]*
 CHECKED: *[Signature]*
 DATE: 4/21/15

FILE NO:
 JOB NO: 15094-0002-00

DATE: MARCH 2015
 SON BY: CCJ
 DWG. BY: AJR

SCALE: 1"=20' H
 1"=2' V

SHEET No. 5 OF 17

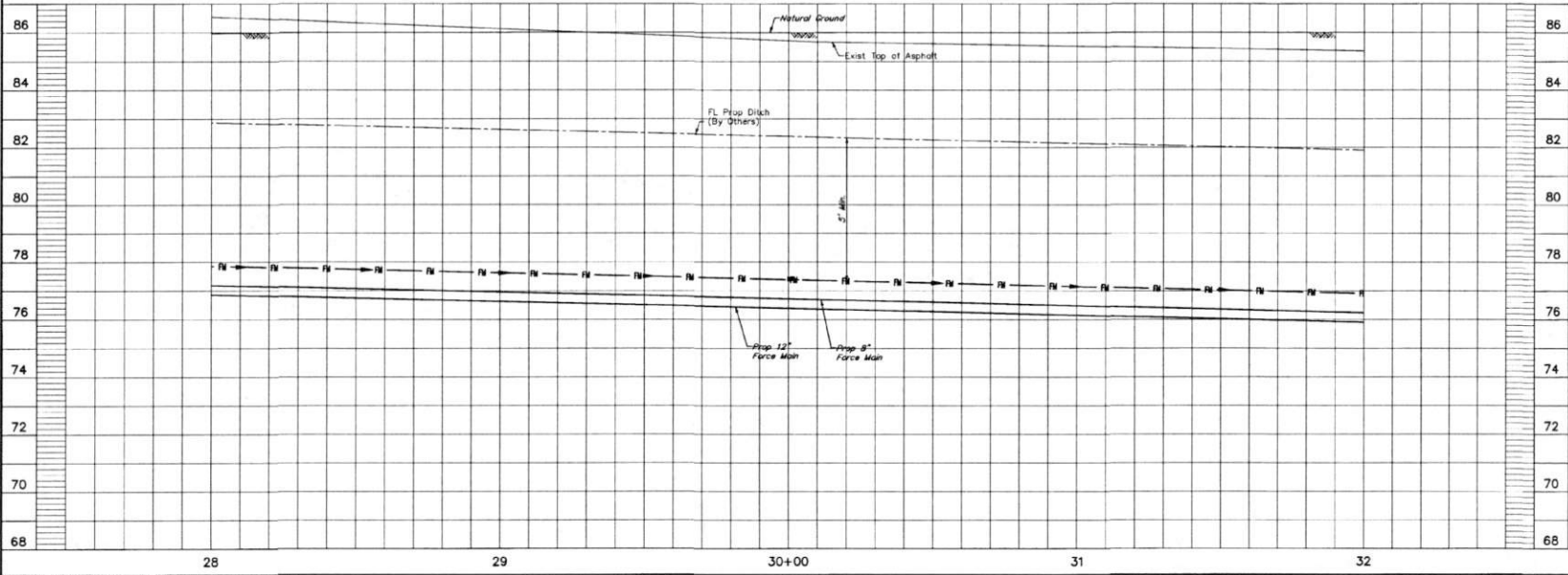

FORCE MAIN

RESIDUE OF CALL 5,856.65 ACRES
 HARLEM STATE FARM VOL. 152,
 PG. 423-F-B-C-D-E

FORT BEND COUNTY NOTES:
 CONTRACTOR SHALL COORDINATE ALL WORK WITH HARLEM ROAD RIGHT-OF-WAYS WITH THE FORT BEND COUNTY ROAD AND BRIDGE DEPARTMENT. (281) 341-5562

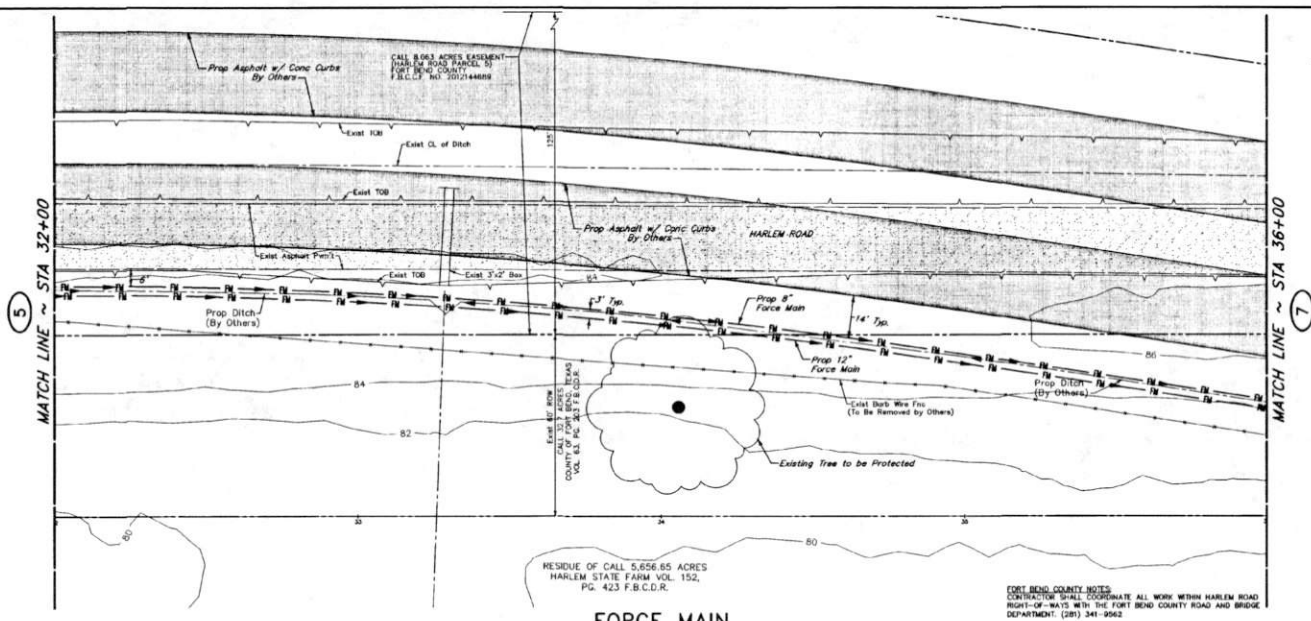

RESIDUE OF CALL 5,856.65 ACRES
HARLEM STATE FARM VOL. 152,
PG. 423 F.B.C.D.R.

FORT BEND COUNTY NOTES
CONTRACTOR SHALL COORDINATE ALL WORK WITH HARLEM ROAD
RIGHT-OF-WAYS WITH THE FORT BEND COUNTY ROAD AND BRIDGE
DEPARTMENT. (281) 341-9562

FORCE MAIN

100-Year Flood Plain
According to Map No. 4815700140L of the Federal
Emergency Management Agency's Flood Insurance Rate
Map dated April 2, 2014, the subject front is within
Unshaded Zone "X", Shaded Zone "X", and Zone "AE".
Zone "AE" is defined on maps within the 100-Year Flood
Plain. This flood statement does not imply that the
property or structures thereon will be free from flooding
or flood damage. On rare occasions floods can and will
occur and flood heights may be increased by man-made
or natural causes. This flood statement shall not create
liability on the part of the surveyor.

Note: The 100-Year base flood elevation is approximately
83.0 feet as per the FEMA Insurance Rate Map for Fort
Bend County, Texas Community Panel No. 4815700140L,
dated April 2, 2014. The 100-Year Flood Plain, elevation
83.0, is contained in the shown north of the detention
pond.

BENCH MARK
2008 FORT BEND COUNTY LEAD BENCHMARK NO. 25. "M"
NAIL IN ASPHALT LOCATED 2' S WEST OF THE FIRST
MEDIAN HOSE WEST OF I.A. 308 ON HIGHWAY 40-A.
ELEVATION=84.09 NAVARS (2001 ADJUSTMENT)

NOTE: ALL ELEVATIONS SHOWN WERE DERIVED FROM
GPS/R. OBSERVATIONS AND UTILIZED GEOSOL.

Prop Asphalt w/ Conc Curbs
By Others

Exist Asphalt Pav't



APPROVED: [Signature] DEVELOPMENT COORDINATOR

DATE: 5/6/15

NO.	DATE	REVISIONS	APP.

FORT BEND COUNTY MUD No. 134D
FORT BEND COUNTY, TEXAS

JC JONES & CARTER, INC.
ENGINEERS-PLANNERS-SURVEYORS
Texas Board of Professional Engineers Registration No. F 419
8228 Oaklawn Dr., Suite 100, Houston, Texas 77061 (713) 777-5337

HARLEM ROAD
FORCE MAIN
32+00 TO 36+00

NOTE: CITY SIGNATURES VALID FOR ONE YEAR ONLY
AFTER DATE OF SIGNATURES

CITY OF HOUSTON
DEPARTMENT OF PUBLIC WORKS AND ENGINEERING

DESIGN: [Signature]	CHECK & REVISIONS:
DATE: 5/6/15	DATE: [Signature]
SCALE: 1"=20' H 1"=2' V	DATE: [Signature]

FOR CITY OF HOUSTON USE ONLY
CITY ENG. NO.
53946
SCALE: 1"=20' H
1"=2' V
SHEET No. 6 OF 17

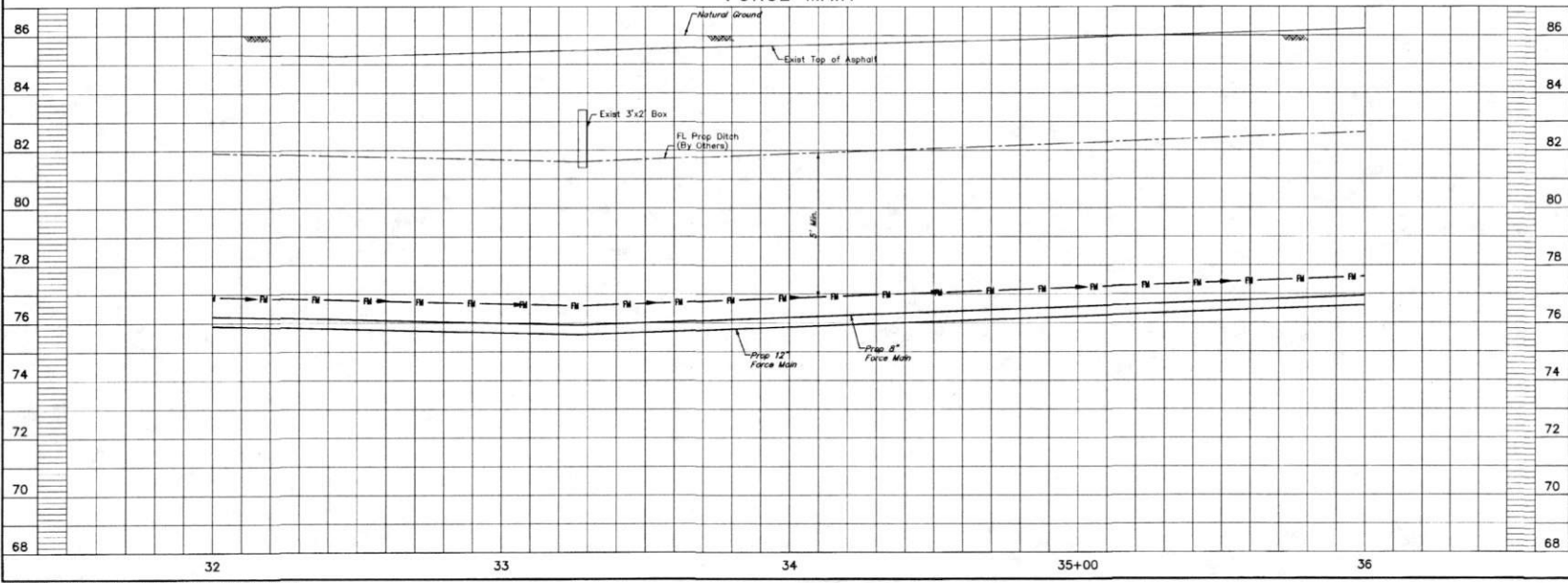

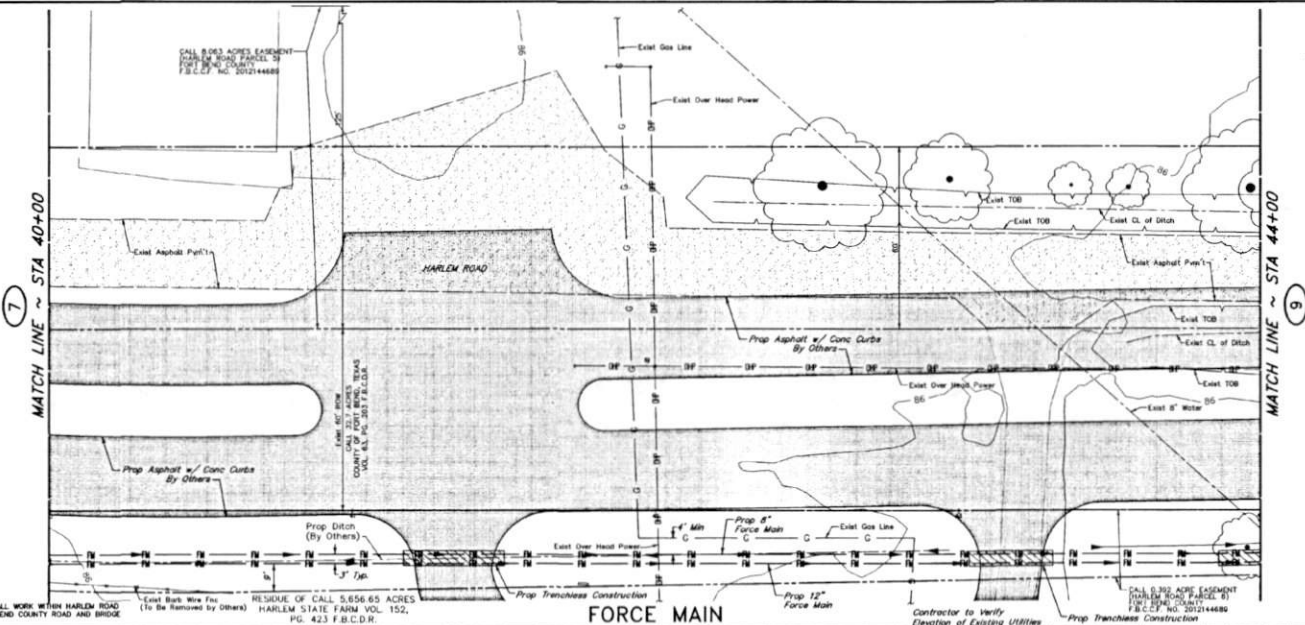

100-Year Flood Plain
 According to Map No. 485200142, of the Federal Emergency Management Agency's Flood Insurance Rate Maps dated April 2, 2014, the subject tract is within Unshaded Zone "X", Shaded Zone "X", and Zone "AE". Zone "AE" is defined as areas within the 100-Year Flood Plain. This Road statement does not imply that the property or structures thereon will be free from flooding or Road damage. On rare occasions floods can and will occur and flood heights may be increased by man-made or natural causes. This Road statement shall not create liability on the part of the surveyor.

Note: The 100-Year base flood elevation is approximately 83.0 feet as per the FEMA Insurance Rate Map for Fort Bend County, Texas Commodity Panel No. 485200142, Dated April 2, 2014. The 100-Year Flood Plain, elevation 83.0, is contained in the channel north of the detention pond.

BENCH MARK
 2006 FORT BEND COUNTY LEARN BENCHMARK NO. 25, "M" HAS AN ASPHALT LOCATED 2' WEST OF THE FIRST METEAN NOSE WEST OF I.A. 306 ON HIGHWAY 49-A. ELEVATION=84.09 MANSION (2001 ADJUSTMENT)

NOTE: ALL ELEVATIONS SHOWN WERE DERIVED FROM GPS/RTK OBSERVATIONS AND UTILIZED GEOLOCS.

- Prop Asphalt w/ Conc Curbs By Others
- Exist Asphalt Pav't



APPROVED: *[Signature]* DEVELOPMENT COORDINATOR

DATE: 5/14/15

NO.	DATE	REVISIONS	APP.

FORT BEND COUNTY MUD No. 1340
 FORT BEND COUNTY, TEXAS

JC JONES & CARTER, INC.
 ENGINEERS-PLANNERS-SURVEYORS
 Texas Board of Professional Engineers Registration No. F 419
 8528 Galloway Dr., Suite 300, Houston, Texas 77061 (713) 771-5227

HARLEM ROAD
**FORCE MAIN
 40+00 TO 44+00**

NOTE: CITY SIGNATURES VALID FOR ONE YEAR ONLY AFTER DATE OF SIGNATURES

CITY OF HOUSTON
 DEPARTMENT OF PUBLIC WORKS AND ENGINEERING

DATE: 5/14/15
 DRAWN: [Signature]
 CHECKED: [Signature]
 IN CHARGE: [Signature]

FILE NO. FOR CITY OF HOUSTON USE ONLY
 JOB NO. 00046-0000-06
 DATE: MARCH 2013
 DOW: [Signature]
 DWS: [Signature]

SCALE: 1"=20' H
 1"=2' V

53946

SHEET No. 8 OF 17

FORT BEND COUNTY NOTES
 CONTRACTOR SHALL COORDINATE ALL WORK WITH HARLEM ROAD RIGHT-OF-WAYS WITH THE FORT BEND COUNTY ROAD AND BRIDGE DEPARTMENT (282) 341-1562

RESIDUE OF CALL 5,656.65 ACRES
 HARLEM STATE FARM VOL. 152,
 PG. 423 F.B.C.D.R.

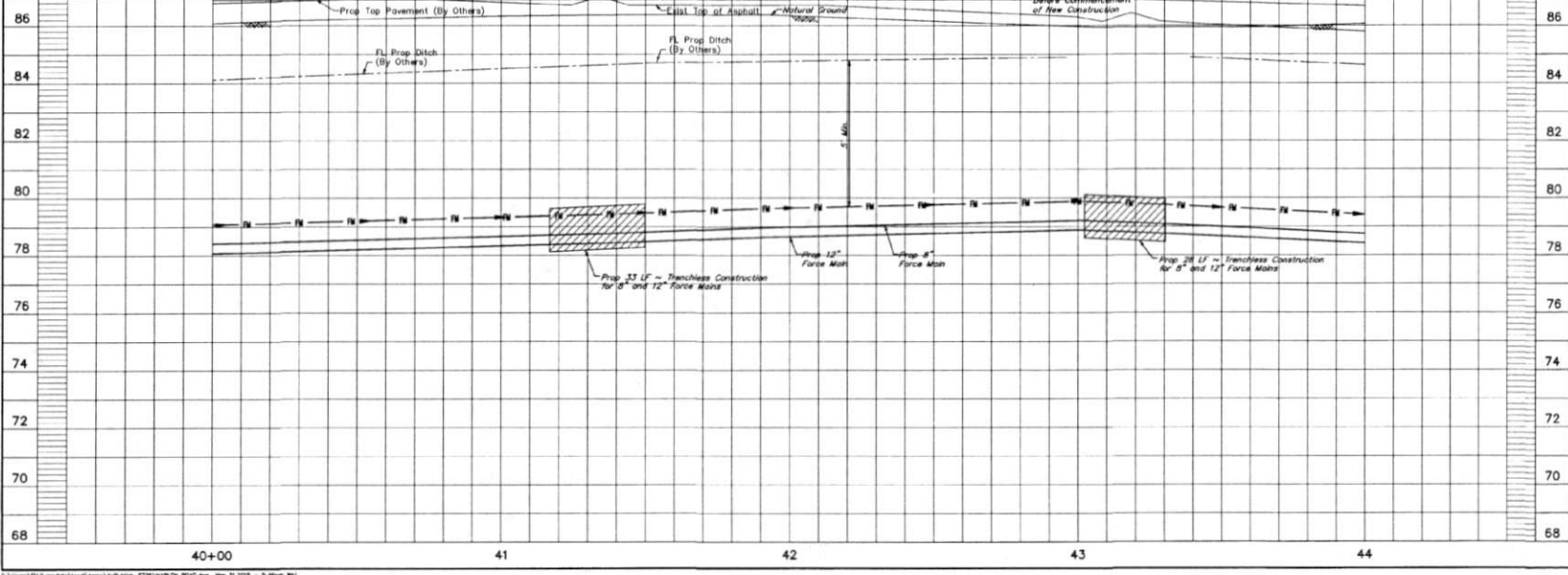

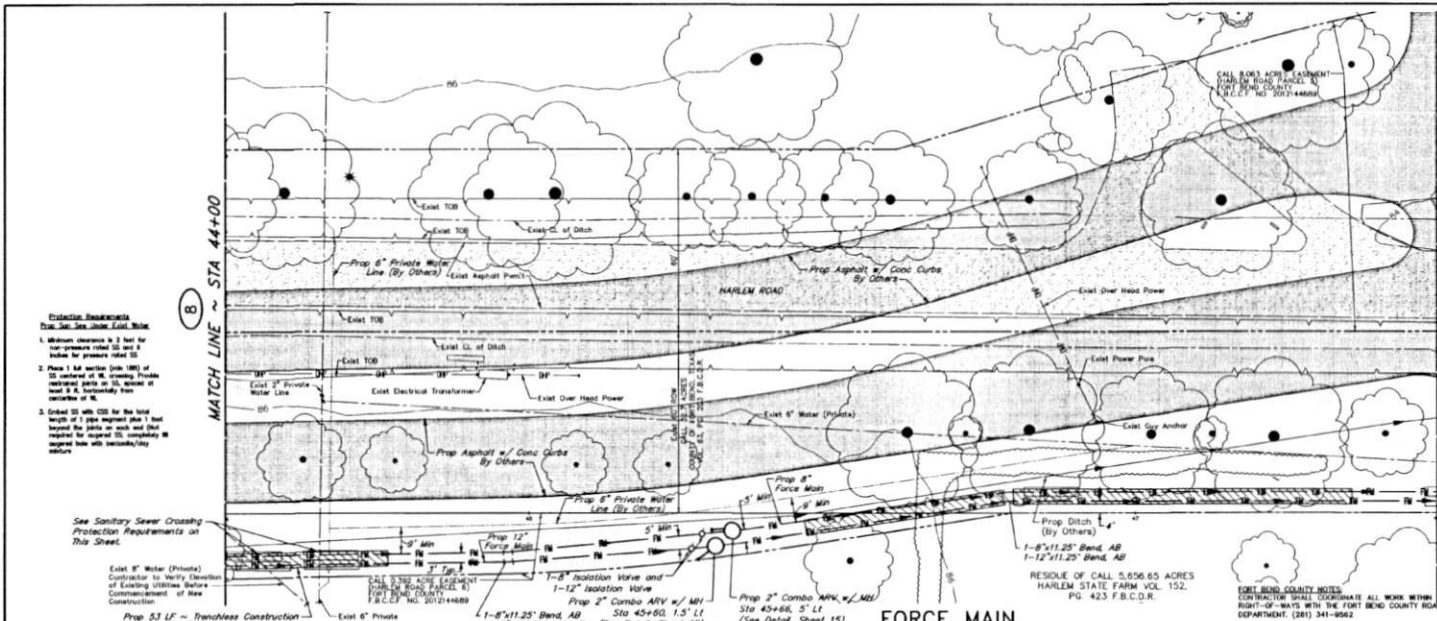

- Protection Requirements**
 1. Minimum clearance is 2 feet for non-pressure rated 12" and 8" pipes for pressure rated 12".
2. Place 1 M section (min 100') of 12" covered or 8" crossing Private residential pipe on 12" covered or 8" on 8" immediately from installation of M.
3. Contact 12" with 12" for the last length of 1 pipe segment that is not beyond the joint or end and that required for required 12" compliance in segment line with installation/lay nature.

See Sanitary Sewer Crossing Protection Requirements on This Sheet.

Exist 8" Water (Private) Contributor to verify location of Existing Utilities Before Commencement of New Construction.

Prop 5.3 LF - Trenchless Construction for 8" and 12" Force Mains

Prop Top Pavement (By Others)

Exist Top of Asphalt

Exist Top of Ditch

Exist Over Head Power

Exist Power Pole

Exist City Anchor

Exist 8" Water (Private)

Exist 8" Private Water Line (By Others)

Exist Electrical Transformer

Exist 12" Force Main

Prop 12" Force Main

Prop 8" Private Water (By Others) Contributor to verify location of Existing Utilities Before Commencement of New Construction.

Prop 8" Force Main

Prop 12" Force Main

Prop 8" Force Main

Prop 12" Force Main

Prop 8" Force Main

Prop 12" Force Main

Prop 8" Force Main

Prop 12" Force Main

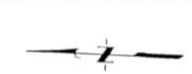

100-Year Flood Plain
 According to Map No. 48157C0145, of the Federal Emergency Management Agency's Flood Insurance Rate Maps dated April 2, 2014, the subject tract is within Unshaded Zone "X", Shaded Zone "X", and Zone "AE", Zone "AE" is defined as areas within the 100-Year Flood Plain. This flood statement does not imply that the property or structures thereon will be free from flooding or flood damage. On rare occasions floods can and will occur and flood heights may be increased by man-made or natural causes. This flood statement shall not create liability on the part of the surveyor.

Note: The 100-Year base flood elevation is approximately 83.0 feet as per the FEMA Insurance Rate Map for Fort Bend County, Texas Community Panel No. 48157C0145, Dated April 2, 2014. The 100-Year Flood Plain elevation 83.0 is contained in the channel north of the retention pond.

BENCH MARK
 2005 FORT BEND COUNTY LEARN BENCHMARK NO. 25 "M" SHALL BE APPROXIMATELY 3.5' WEST OF THE FIRST MEDIAN ROSE WEST OF F.M. 336 ON HIGHWAY 90-A. ELEVATION=84.29 WAGNER (CROSS ADJUSTMENT)

NOTE: ALL ELEVATIONS SHOWN WERE DERIVED FROM GPS/RTK OBSERVATIONS AND UTILIZED GEODESIC.

- Prop Asphalt w/ Conc Curbs By Others
- Exist Asphalt Pav't



APPROVED: *[Signature]* DEVELOPMENT COORDINATOR

DATE: 5/14/15

REV	DATE	REVISIONS	APP

FORT BEND COUNTY MUD No. 1340
 FORT BEND COUNTY, TEXAS

JC JONES & CARTER, INC.
 ENGINEERS-PLANNERS-SURVEYORS
 Texas Board of Professional Engineers Registration No. F-439
 6505 South Loop West, Suite 800, Houston, Texas 77058 (713) 771-0330

HARLEM ROAD
FORCE MAIN
 44+00 TO 48+00

NOTE: CITY SIGNATURES VALID FOR ONE YEAR ONLY LATEST DATE OF SIGNATURES

CITY OF HOUSTON
 DEPARTMENT OF PUBLIC WORKS AND ENGINEERING

DESIGNED BY: *[Signature]*
 CHECKED BY: *[Signature]*
 DATE: 5/14/15
 SCALE: 1"=20' H
 1"=2' V

FOR CITY OF HOUSTON USE ONLY
 CITY DWG NO. **33946**

FILE NO.: 10540-3002-30
 JOB NO.: 10540-3002-30
 DATE: MARCH 2015
 POK BY: DGM
 DWG BY: JCS
 SCALE: 1"=20' H
 1"=2' V
 SHEET NO. 9 OF 17

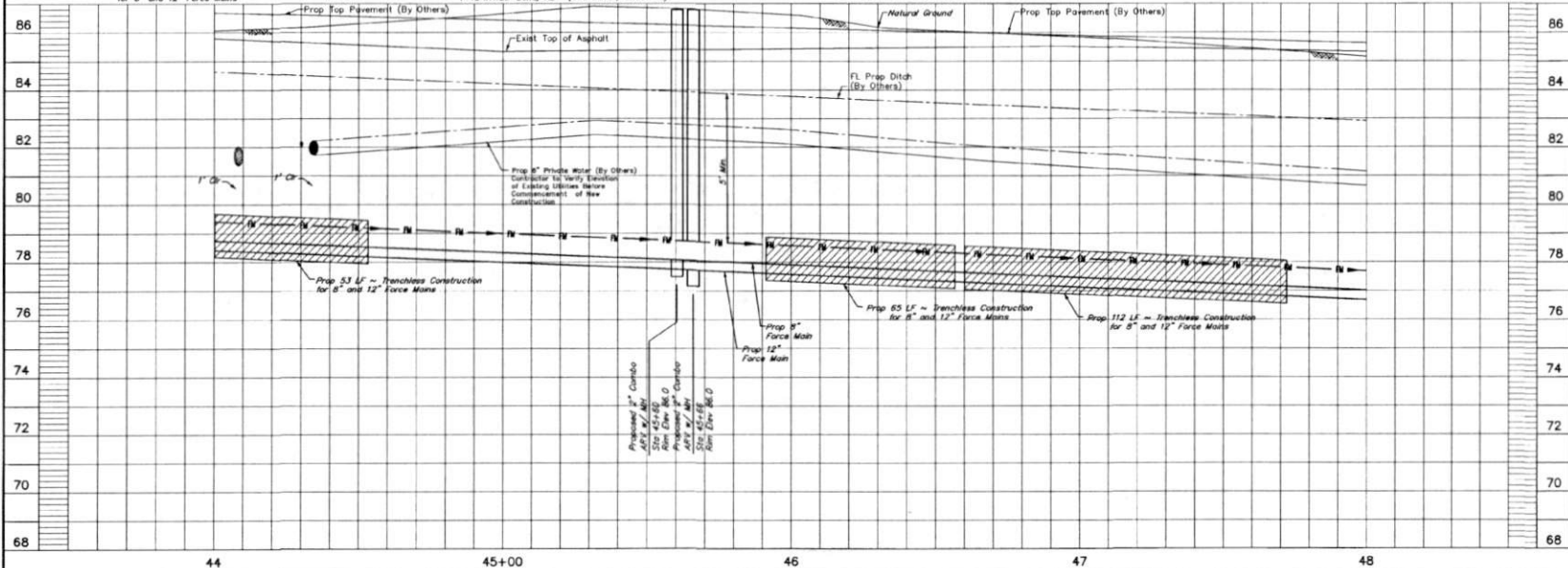

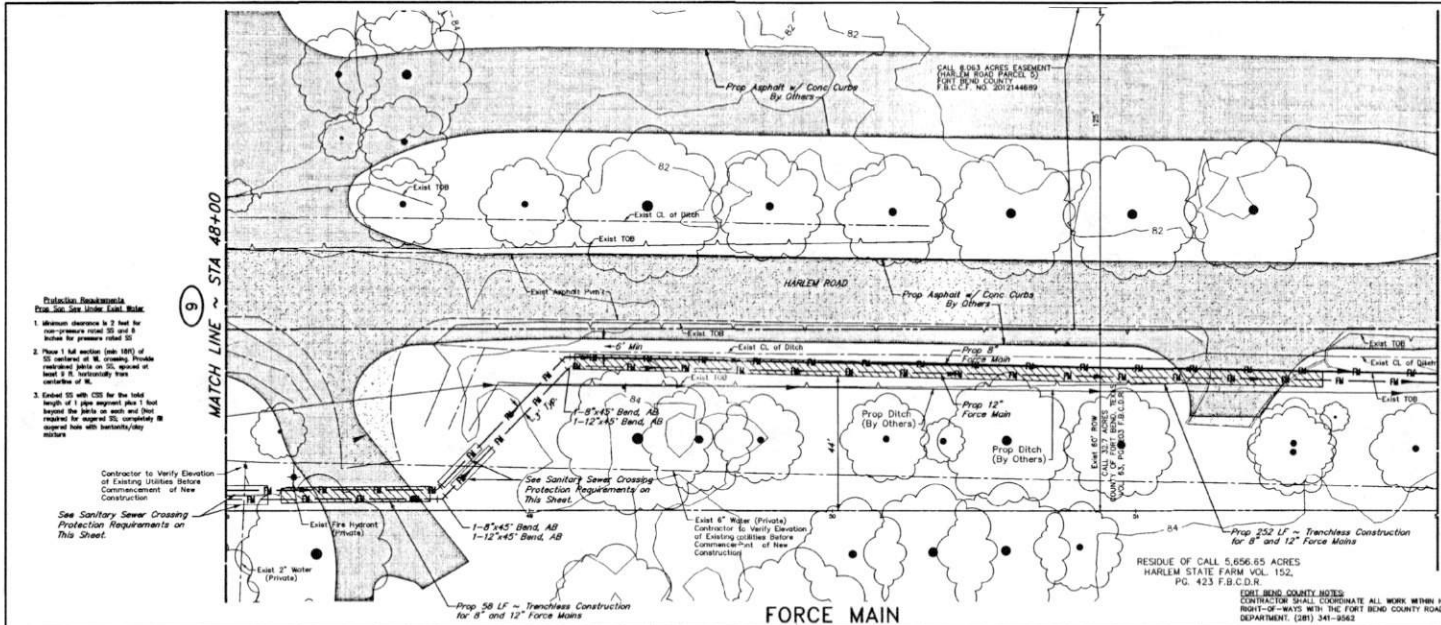

100-Year Flood Plain
 According to map No. 481570D40L of the Federal Emergency Management Agency's Flood Insurance Rate Map dated April 2, 2014, the subject tract is within Unshaded Zone "A", Shaded Zone "X", and Zone "AE". Zone "AE" is defined as areas within the 100-year Flood Plain. This Flood statement does not imply that the property or structures thereon will be free from flooding or flood damage. On rare occasions floods can and will occur and flood heights may be increased by man-made or natural causes. This Flood statement shall not create liability on the part of the surveyor.

Note: The 100-Year Base Flood elevation is approximately 83.0 feet as per the FEMA Insurance Rate Map for Fort Bend County, Texas Community Panel No. 481570D40L, dated April 2, 2014. The 100-Year Flood Plain, elevation 83.0, is contained in the channel north of the detention pond.

BENCH MARK
 2000 FORT BEND COUNTY LEARN BENCHMARK NO. 25, 7x4" NAIL IN ASPHALT LOCATED 2.5' WEST OF THE FIRST MEASURE POINT WEST OF F.M. 306 ON HIGHWAY 80-A, ELEVATION=84.00 NAVD83 (2001 ADJUSTMENT)

NOTE: ALL ELEVATIONS SHOWN WERE DERIVED FROM GPS/RTK OBSERVATIONS AND UTILIZED GEOID03.

PROTECTION REQUIREMENTS
 From Site See Utility Easement Note
 1. Minimum clearance is 2 feet for non-pressure pipes 36" and 3 feet for pressure pipes.
 2. Pipe 1-1/2" and smaller (and 100' of 36" and 48" and 60" and 72" and 90" and 108" and 120" and 144" and 180" and 216" and 240" and 300" and 360" and 420" and 480" and 540" and 600" and 660" and 720" and 780" and 840" and 900" and 960" and 1020" and 1080" and 1140" and 1200" and 1260" and 1320" and 1380" and 1440" and 1500" and 1560" and 1620" and 1680" and 1740" and 1800" and 1860" and 1920" and 1980" and 2040" and 2100" and 2160" and 2220" and 2280" and 2340" and 2400" and 2460" and 2520" and 2580" and 2640" and 2700" and 2760" and 2820" and 2880" and 2940" and 3000" and 3060" and 3120" and 3180" and 3240" and 3300" and 3360" and 3420" and 3480" and 3540" and 3600" and 3660" and 3720" and 3780" and 3840" and 3900" and 3960" and 4020" and 4080" and 4140" and 4200" and 4260" and 4320" and 4380" and 4440" and 4500" and 4560" and 4620" and 4680" and 4740" and 4800" and 4860" and 4920" and 4980" and 5040" and 5100" and 5160" and 5220" and 5280" and 5340" and 5400" and 5460" and 5520" and 5580" and 5640" and 5700" and 5760" and 5820" and 5880" and 5940" and 6000" and 6060" and 6120" and 6180" and 6240" and 6300" and 6360" and 6420" and 6480" and 6540" and 6600" and 6660" and 6720" and 6780" and 6840" and 6900" and 6960" and 7020" and 7080" and 7140" and 7200" and 7260" and 7320" and 7380" and 7440" and 7500" and 7560" and 7620" and 7680" and 7740" and 7800" and 7860" and 7920" and 7980" and 8040" and 8100" and 8160" and 8220" and 8280" and 8340" and 8400" and 8460" and 8520" and 8580" and 8640" and 8700" and 8760" and 8820" and 8880" and 8940" and 9000" and 9060" and 9120" and 9180" and 9240" and 9300" and 9360" and 9420" and 9480" and 9540" and 9600" and 9660" and 9720" and 9780" and 9840" and 9900" and 9960" and 10020" and 10080" and 10140" and 10200" and 10260" and 10320" and 10380" and 10440" and 10500" and 10560" and 10620" and 10680" and 10740" and 10800" and 10860" and 10920" and 10980" and 11040" and 11100" and 11160" and 11220" and 11280" and 11340" and 11400" and 11460" and 11520" and 11580" and 11640" and 11700" and 11760" and 11820" and 11880" and 11940" and 12000" and 12060" and 12120" and 12180" and 12240" and 12300" and 12360" and 12420" and 12480" and 12540" and 12600" and 12660" and 12720" and 12780" and 12840" and 12900" and 12960" and 13020" and 13080" and 13140" and 13200" and 13260" and 13320" and 13380" and 13440" and 13500" and 13560" and 13620" and 13680" and 13740" and 13800" and 13860" and 13920" and 13980" and 14040" and 14100" and 14160" and 14220" and 14280" and 14340" and 14400" and 14460" and 14520" and 14580" and 14640" and 14700" and 14760" and 14820" and 14880" and 14940" and 15000" and 15060" and 15120" and 15180" and 15240" and 15300" and 15360" and 15420" and 15480" and 15540" and 15600" and 15660" and 15720" and 15780" and 15840" and 15900" and 15960" and 16020" and 16080" and 16140" and 16200" and 16260" and 16320" and 16380" and 16440" and 16500" and 16560" and 16620" and 16680" and 16740" and 16800" and 16860" and 16920" and 16980" and 17040" and 17100" and 17160" and 17220" and 17280" and 17340" and 17400" and 17460" and 17520" and 17580" and 17640" and 17700" and 17760" and 17820" and 17880" and 17940" and 18000" and 18060" and 18120" and 18180" and 18240" and 18300" and 18360" and 18420" and 18480" and 18540" and 18600" and 18660" and 18720" and 18780" and 18840" and 18900" and 18960" and 19020" and 19080" and 19140" and 19200" and 19260" and 19320" and 19380" and 19440" and 19500" and 19560" and 19620" and 19680" and 19740" and 19800" and 19860" and 19920" and 19980" and 20040" and 20100" and 20160" and 20220" and 20280" and 20340" and 20400" and 20460" and 20520" and 20580" and 20640" and 20700" and 20760" and 20820" and 20880" and 20940" and 21000" and 21060" and 21120" and 21180" and 21240" and 21300" and 21360" and 21420" and 21480" and 21540" and 21600" and 21660" and 21720" and 21780" and 21840" and 21900" and 21960" and 22020" and 22080" and 22140" and 22200" and 22260" and 22320" and 22380" and 22440" and 22500" and 22560" and 22620" and 22680" and 22740" and 22800" and 22860" and 22920" and 22980" and 23040" and 23100" and 23160" and 23220" and 23280" and 23340" and 23400" and 23460" and 23520" and 23580" and 23640" and 23700" and 23760" and 23820" and 23880" and 23940" and 24000" and 24060" and 24120" and 24180" and 24240" and 24300" and 24360" and 24420" and 24480" and 24540" and 24600" and 24660" and 24720" and 24780" and 24840" and 24900" and 24960" and 25020" and 25080" and 25140" and 25200" and 25260" and 25320" and 25380" and 25440" and 25500" and 25560" and 25620" and 25680" and 25740" and 25800" and 25860" and 25920" and 25980" and 26040" and 26100" and 26160" and 26220" and 26280" and 26340" and 26400" and 26460" and 26520" and 26580" and 26640" and 26700" and 26760" and 26820" and 26880" and 26940" and 27000" and 27060" and 27120" and 27180" and 27240" and 27300" and 27360" and 27420" and 27480" and 27540" and 27600" and 27660" and 27720" and 27780" and 27840" and 27900" and 27960" and 28020" and 28080" and 28140" and 28200" and 28260" and 28320" and 28380" and 28440" and 28500" and 28560" and 28620" and 28680" and 28740" and 28800" and 28860" and 28920" and 28980" and 29040" and 29100" and 29160" and 29220" and 29280" and 29340" and 29400" and 29460" and 29520" and 29580" and 29640" and 29700" and 29760" and 29820" and 29880" and 29940" and 30000" and 30060" and 30120" and 30180" and 30240" and 30300" and 30360" and 30420" and 30480" and 30540" and 30600" and 30660" and 30720" and 30780" and 30840" and 30900" and 30960" and 31020" and 31080" and 31140" and 31200" and 31260" and 31320" and 31380" and 31440" and 31500" and 31560" and 31620" and 31680" and 31740" and 31800" and 31860" and 31920" and 31980" and 32040" and 32100" and 32160" and 32220" and 32280" and 32340" and 32400" and 32460" and 32520" and 32580" and 32640" and 32700" and 32760" and 32820" and 32880" and 32940" and 33000" and 33060" and 33120" and 33180" and 33240" and 33300" and 33360" and 33420" and 33480" and 33540" and 33600" and 33660" and 33720" and 33780" and 33840" and 33900" and 33960" and 34020" and 34080" and 34140" and 34200" and 34260" and 34320" and 34380" and 34440" and 34500" and 34560" and 34620" and 34680" and 34740" and 34800" and 34860" and 34920" and 34980" and 35040" and 35100" and 35160" and 35220" and 35280" and 35340" and 35400" and 35460" and 35520" and 35580" and 35640" and 35700" and 35760" and 35820" and 35880" and 35940" and 36000" and 36060" and 36120" and 36180" and 36240" and 36300" and 36360" and 36420" and 36480" and 36540" and 36600" and 36660" and 36720" and 36780" and 36840" and 36900" and 36960" and 37020" and 37080" and 37140" and 37200" and 37260" and 37320" and 37380" and 37440" and 37500" and 37560" and 37620" and 37680" and 37740" and 37800" and 37860" and 37920" and 37980" and 38040" and 38100" and 38160" and 38220" and 38280" and 38340" and 38400" and 38460" and 38520" and 38580" and 38640" and 38700" and 38760" and 38820" and 38880" and 38940" and 39000" and 39060" and 39120" and 39180" and 39240" and 39300" and 39360" and 39420" and 39480" and 39540" and 39600" and 39660" and 39720" and 39780" and 39840" and 39900" and 39960" and 40020" and 40080" and 40140" and 40200" and 40260" and 40320" and 40380" and 40440" and 40500" and 40560" and 40620" and 40680" and 40740" and 40800" and 40860" and 40920" and 40980" and 41040" and 41100" and 41160" and 41220" and 41280" and 41340" and 41400" and 41460" and 41520" and 41580" and 41640" and 41700" and 41760" and 41820" and 41880" and 41940" and 42000" and 42060" and 42120" and 42180" and 42240" and 42300" and 42360" and 42420" and 42480" and 42540" and 42600" and 42660" and 42720" and 42780" and 42840" and 42900" and 42960" and 43020" and 43080" and 43140" and 43200" and 43260" and 43320" and 43380" and 43440" and 43500" and 43560" and 43620" and 43680" and 43740" and 43800" and 43860" and 43920" and 43980" and 44040" and 44100" and 44160" and 44220" and 44280" and 44340" and 44400" and 44460" and 44520" and 44580" and 44640" and 44700" and 44760" and 44820" and 44880" and 44940" and 45000" and 45060" and 45120" and 45180" and 45240" and 45300" and 45360" and 45420" and 45480" and 45540" and 45600" and 45660" and 45720" and 45780" and 45840" and 45900" and 45960" and 46020" and 46080" and 46140" and 46200" and 46260" and 46320" and 46380" and 46440" and 46500" and 46560" and 46620" and 46680" and 46740" and 46800" and 46860" and 46920" and 46980" and 47040" and 47100" and 47160" and 47220" and 47280" and 47340" and 47400" and 47460" and 47520" and 47580" and 47640" and 47700" and 47760" and 47820" and 47880" and 47940" and 48000" and 48060" and 48120" and 48180" and 48240" and 48300" and 48360" and 48420" and 48480" and 48540" and 48600" and 48660" and 48720" and 48780" and 48840" and 48900" and 48960" and 49020" and 49080" and 49140" and 49200" and 49260" and 49320" and 49380" and 49440" and 49500" and 49560" and 49620" and 49680" and 49740" and 49800" and 49860" and 49920" and 49980" and 50040" and 50100" and 50160" and 50220" and 50280" and 50340" and 50400" and 50460" and 50520" and 50580" and 50640" and 50700" and 50760" and 50820" and 50880" and 50940" and 51000" and 51060" and 51120" and 51180" and 51240" and 51300" and 51360" and 51420" and 51480" and 51540" and 51600" and 51660" and 51720" and 51780" and 51840" and 51900" and 51960" and 52020" and 52080" and 52140" and 52200" and 52260" and 52320" and 52380" and 52440" and 52500" and 52560" and 52620" and 52680" and 52740" and 52800" and 52860" and 52920" and 52980" and 53040" and 53100" and 53160" and 53220" and 53280" and 53340" and 53400" and 53460" and 53520" and 53580" and 53640" and 53700" and 53760" and 53820" and 53880" and 53940" and 54000" and 54060" and 54120" and 54180" and 54240" and 54300" and 54360" and 54420" and 54480" and 54540" and 54600" and 54660" and 54720" and 54780" and 54840" and 54900" and 54960" and 55020" and 55080" and 55140" and 55200" and 55260" and 55320" and 55380" and 55440" and 55500" and 55560" and 55620" and 55680" and 55740" and 55800" and 55860" and 55920" and 55980" and 56040" and 56100" and 56160" and 56220" and 56280" and 56340" and 56400" and 56460" and 56520" and 56580" and 56640" and 56700" and 56760" and 56820" and 56880" and 56940" and 57000" and 57060" and 57120" and 57180" and 57240" and 57300" and 57360" and 57420" and 57480" and 57540" and 57600" and 57660" and 57720" and 57780" and 57840" and 57900" and 57960" and 58020" and 58080" and 58140" and 58200" and 58260" and 58320" and 58380" and 58440" and 58500" and 58560" and 58620" and 58680" and 58740" and 58800" and 58860" and 58920" and 58980" and 59040" and 59100" and 59160" and 59220" and 59280" and 59340" and 59400" and 59460" and 59520" and 59580" and 59640" and 59700" and 59760" and 59820" and 59880" and 59940" and 60000" and 60060" and 60120" and 60180" and 60240" and 60300" and 60360" and 60420" and 60480" and 60540" and 60600" and 60660" and 60720" and 60780" and 60840" and 60900" and 60960" and 61020" and 61080" and 61140" and 61200" and 61260" and 61320" and 61380" and 61440" and 61500" and 61560" and 61620" and 61680" and 61740" and 61800" and 61860" and 61920" and 61980" and 62040" and 62100" and 62160" and 62220" and 62280" and 62340" and 62400" and 62460" and 62520" and 62580" and 62640" and 62700" and 62760" and 62820" and 62880" and 62940" and 63000" and 63060" and 63120" and 63180" and 63240" and 63300" and 63360" and 63420" and 63480" and 63540" and 63600" and 63660" and 63720" and 63780" and 63840" and 63900" and 63960" and 64020" and 64080" and 64140" and 64200" and 64260" and 64320" and 64380" and 64440" and 64500" and 64560" and 64620" and 64680" and 64740" and 64800" and 64860" and 64920" and 64980" and 65040" and 65100" and 65160" and 65220" and 65280" and 65340" and 65400" and 65460" and 65520" and 65580" and 65640" and 65700" and 65760" and 65820" and 65880" and 65940" and 66000" and 66060" and 66120" and 66180" and 66240" and 66300" and 66360" and 66420" and 66480" and 66540" and 66600" and 66660" and 66720" and 66780" and 66840" and 66900" and 66960" and 67020" and 67080" and 67140" and 67200" and 67260" and 67320" and 67380" and 67440" and 67500" and 67560" and 67620" and 67680" and 67740" and 67800" and 67860" and 67920" and 67980" and 68040" and 68100" and 68160" and 68220" and 68280" and 68340" and 68400" and 68460" and 68520" and 68580" and 68640" and 68700" and 68760" and 68820" and 68880" and 68940" and 69000" and 69060" and 69120" and 69180" and 69240" and 69300" and 69360" and 69420" and 69480" and 69540" and 69600" and 69660" and 69720" and 69780" and 69840" and 69900" and 69960" and 70020" and 70080" and 70140" and 70200" and 70260" and 70320" and 70380" and 70440" and 70500" and 70560" and 70620" and 70680" and 70740" and 70800" and 70860" and 70920" and 70980" and 71040" and 71100" and 71160" and 71220" and 71280" and 71340" and 71400" and 71460" and 71520" and 71580" and 71640" and 71700" and 71760" and 71820" and 71880" and 71940" and 72000" and 72060" and 72120" and 72180" and 72240" and 72300" and 72360" and 72420" and 72480" and 72540" and 72600" and 72660" and 72720" and 72780" and 72840" and 72900" and 72960" and 73020" and 73080" and 73140" and 73200" and 73260" and 73320" and 73380" and 73440" and 73500" and 73560" and 73620" and 73680" and 73740" and 73800" and 73860" and 73920" and 73980" and 74040" and 74100" and 74160" and 74220" and 74280" and 74340" and 74400" and 74460" and 74520" and 74580" and 74640" and 74700" and 74760" and 74820" and 74880" and 74940" and 75000" and 75060" and 75120" and 75180" and 75240" and 75300" and 75360" and 75420" and 75480" and 75540" and 75600" and 75660" and 75720" and 75780" and 75840" and 75900" and 75960" and 76020" and 76080" and 76140" and 76200" and 76260" and 76320" and 76380" and 76440" and 76500" and 76560" and 76620" and 76680" and 76740" and 76800" and 76860" and 76920" and 76980" and 77040" and 77100" and 77160" and 77220" and 77280" and 77340" and 77400" and 77460" and 77520" and 77580" and 77640" and 77700" and 77760" and 77820" and 77880" and 77940" and 78000" and 78060" and 78120" and 78180" and 78240" and 78300" and 78360" and 78420" and 78480" and 78540" and 78600" and 78660" and 78720" and 78780" and 78840" and 78900" and 78960" and 79020" and 79080" and 79140" and 79200" and 79260" and 79320" and 79380" and 79440" and 79500" and 79560" and 79620" and 79680" and 79740" and 79800" and 79860" and 79920" and 79980" and 80040" and 80100" and 80160" and 80220" and 80280" and 80340" and 80400" and 80460" and 80520" and 80580" and 80640" and 80700" and 80760" and 80820" and 80880" and 80940" and 81000" and 81060" and 81120" and 81180" and 81240" and 81300" and 81360" and 81420" and 81480" and 81540" and 81600" and 81660" and 81720" and 81780" and 81840" and 81900" and 81960" and 82020" and 82080" and 82140" and 82200" and 82260" and 82320" and 82380" and 82440" and 82500" and 82560" and 82620" and 82680" and 82740" and 82800" and 82860" and 82920" and 82980" and 83040" and 83100" and 83160" and 83220" and 83280" and 83340" and 83400" and 83460" and 83520" and 83580" and 83640" and 83700" and 83760" and 83820" and 83880" and 83940" and 84000" and 84060" and 84120" and 84180" and 84240" and 84300" and 84360" and 84420" and 84480" and 84540" and 84600" and 84660" and 84720" and 84780" and 84840" and 84900" and 84960" and 85020" and 85080" and 85140" and 85200" and 85260" and 85320" and 85380" and 85440" and 85500" and 85560" and 85620" and 85680" and 85740" and 85800" and 85860" and 85920" and 85980" and 86040" and 86100" and 86160" and 86220" and 86280" and 86340" and 86400" and 86460" and 86520" and 86580" and 86640" and 86700" and 86760" and 86820" and 86880" and 86940" and 87000" and 87060" and 87120" and 87180" and 87240" and 87300" and 87360" and 87420" and 87480" and 87540" and 87600" and 87660" and 87720" and 87780" and 87840" and 87900" and 87960" and 88020" and 88080" and 88140" and 88200" and 88260" and 88320" and 88380" and 88440" and 88500" and 88560" and 88620" and 88680" and 88740" and 88800" and 88860" and 88920" and 88980" and 89040" and 89100" and 89160" and 89220" and 89280" and 89340" and 89400" and 89460" and 8

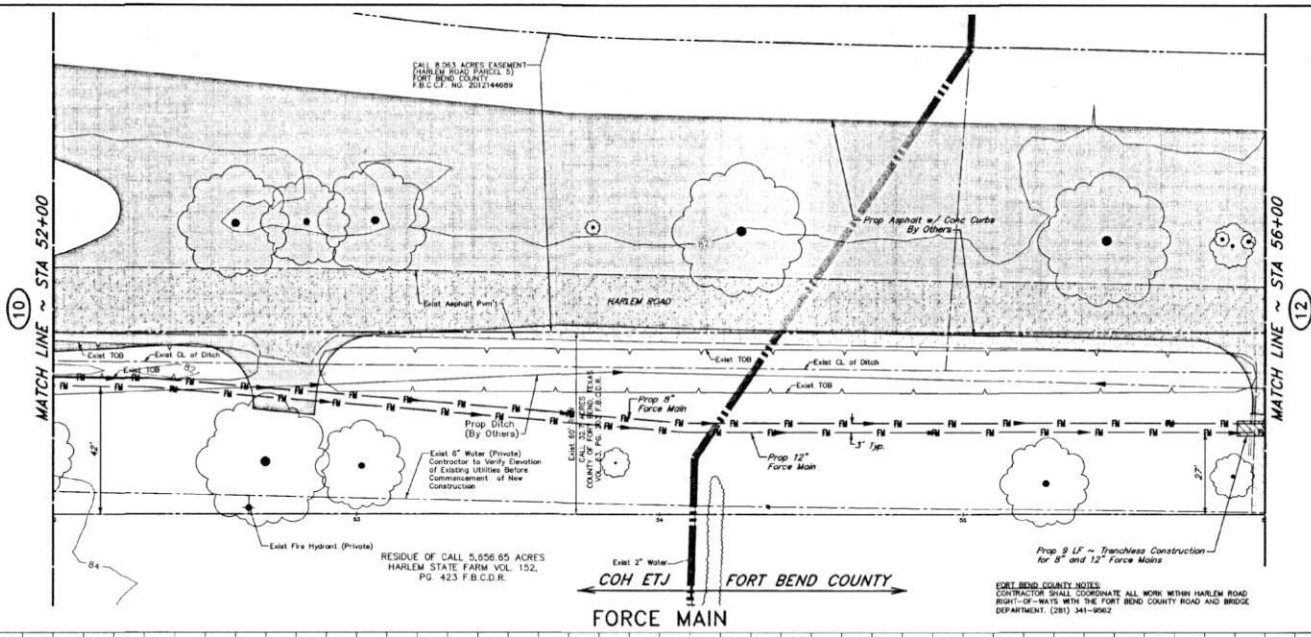

100-Year Flood Plain
 According to Map No. 48157C0140L of the Federal Emergency Management Agency's Flood Insurance Rate Map dated April 2, 2014, the subject tract is within Unshaded Zone "X", Shaded Zone "X", and Zone "AE". Zone "AE" is defined as areas within the 100-Year Flood Plain. The Flood statement does not imply that the property or structures thereon will be free from flooding or flood damage. On rare occasions floods can and will occur and flood heights may be increased by man-made or natural causes. The Flood statement shall not create liability on the part of the surveyor.

Note: The 100-Year base Flood elevation is approximately 83.0 feet as per the FEMA Insurance Rate Map for Fort Bend County, Texas Community Panel No. 48157C0140L, dated April 2, 2014. The 100-Year Flood plain, elevation 83.0, is contained in the channel north of the detention pond.

BENCH MARK
 2003 FORT BEND COUNTY LEAD BENCHMARK NO. 25, 7/4" NAIL IN ASPHALT LOCATED 2.0' WEST OF THE FIRST MEDIAN HOSE WEST OF I.A. 208 ON HIGHWAY 49-A. ELEVATION=84.09 NAVD83 (2001 ADJUSTMENT)

NOTE: ALL ELEVATIONS SHOWN WERE DERIVED FROM GPS/RTK OBSERVATIONS AND UTILIZED GEOID03.

Prop Asphalt w/ Conc Curbs By Others
 Exist Asphalt Pav't



APPROVED: *[Signature]*
 DEVELOPMENT COORDINATOR

DATE: 5/4/15

NO.	DATE	REVISIONS	APP.

FORT BEND COUNTY MUD No. 1340
 FORT BEND COUNTY, TEXAS

JC JONES & CARTER, INC.
 ENGINEERS-PLANNERS-SURVEYORS
 Texas Board of Professional Engineers Registration No. F-418
 6028 Oaktree Dr., Suite 100, Houston, Texas 77061 (713) 777-6237

HARLEM ROAD
**FORCE MAIN
 52+00 TO 56+00**

NOTE: CITY SIGNATURES VALID FOR ONE YEAR ONLY AFTER DATE OF SIGNATURES

CITY OF HOUSTON
 DEPARTMENT OF PUBLIC WORKS AND ENGINEERING

DESIGNED BY: *[Signature]* CHECKED BY: *[Signature]*
 DRAWN BY: *[Signature]* DATE: 5/4/15
 SCALE: 1"=20' H, 1"=2' V



SHEET No. 11 of 17

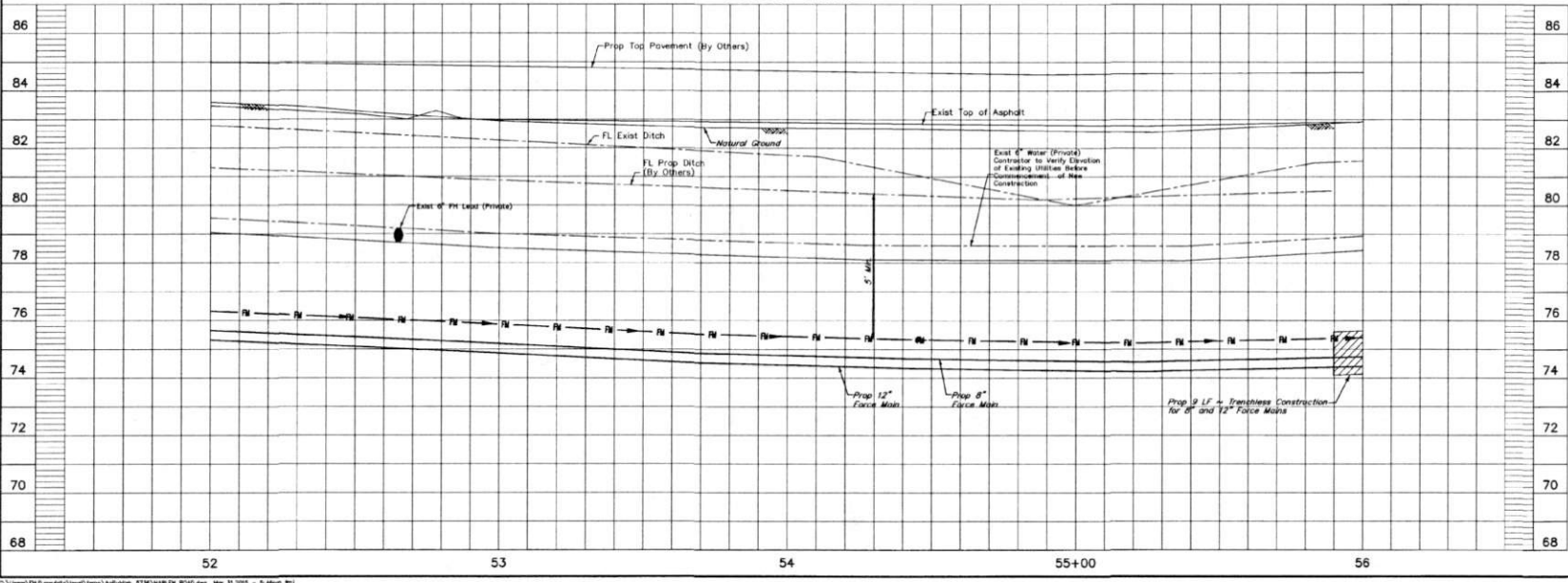

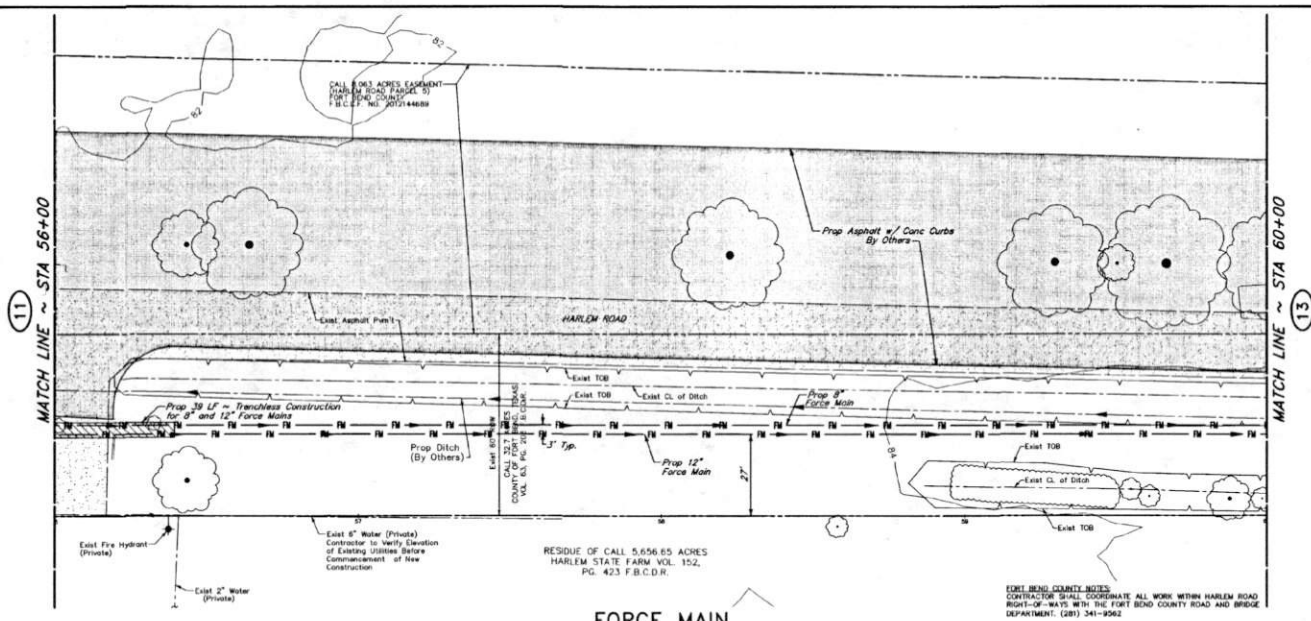

100-Year Flood Plain
 According to Map No. 48157C0140L of the Federal Emergency Management Agency's Flood Insurance Rate Map dated April 2, 2014, the subject flood is within Unshaded Zone "X", Shaded Zone "X", and Zone "AE". Zone "AE" is defined as areas within the 100-Year Flood Plain. This Flood statement does not imply that the property or structures thereon will be free from flooding or flood damage. On rare occasions floods can and will occur and flood heights may be increased by man-made or natural causes. This Flood statement shall not create liability on the part of the surveyor.

Note: The 100-Year base Flood elevation is approximately 83.0 feet as per the FEMA Insurance Rate Map for Fort Bend County, Texas Community Panel No. 48157C0140L, Dated April 2, 2014. The 100-Year Flood Plain, elevation 83.0, is contained in the channel north of the detention pond.

BENCH MARK
 2500 FORT BEND COUNTY LEAP BENCHMARK NO. 23, 7th NAIL IN ASPHALT LOCATED 2.5' WEST OF THE FIRST METEAN NOSE WEST OF I.A. 208 ON HIGHWAY 49-A, ELEVATION=84.09 NAVD83 (2001 ADJUSTMENT)

NOTE: ALL ELEVATIONS SHOWN WERE DERIVED FROM GPS/RTK OBSERVATIONS AND UTILIZED SBAS.

Prop Asphalt w/ Conc Curbs By Others

Exist Asphalt Pav't



APPROVED: *[Signature]*
 DEVELOPMENT COORDINATOR

DATE: 5/15/15

NO.	DATE	REVISIONS	APP.

FORT BEND COUNTY MUD No. 1340
 FORT BEND COUNTY, TEXAS

J.C. JONES & CARTER, INC.
 ENGINEERS-PLANNERS-SURVEYORS
 State Board of Professional Engineers Registration No. 4-439
 6506 Oaklawn Dr., Suite 100, Houston, Texas 77057 (713) 777-5337

HARLEM ROAD

**FORCE MAIN
 56+00 TO 60+00**

NOTE: CITY SIGNATURES VALID FOR ONE YEAR ONLY AFTER DATE OF SIGNATURES

CITY OF HOUSTON
 DEPARTMENT OF PUBLIC WORKS AND ENGINEERING

DESIGNED BY: <i>[Signature]</i>	DRAWN BY: <i>[Signature]</i>
CHECKED BY: <i>[Signature]</i>	IN CHARGE BY: <i>[Signature]</i>

FILE NO.:
 JOB NO. 102461-0002-00

DATE: MARCH 2010
 DGN. BY: CCJ
 DWG. BY: SJC

SCALE: 1"=20' H
 1"=2' V

SHEET No. 12 OF 17

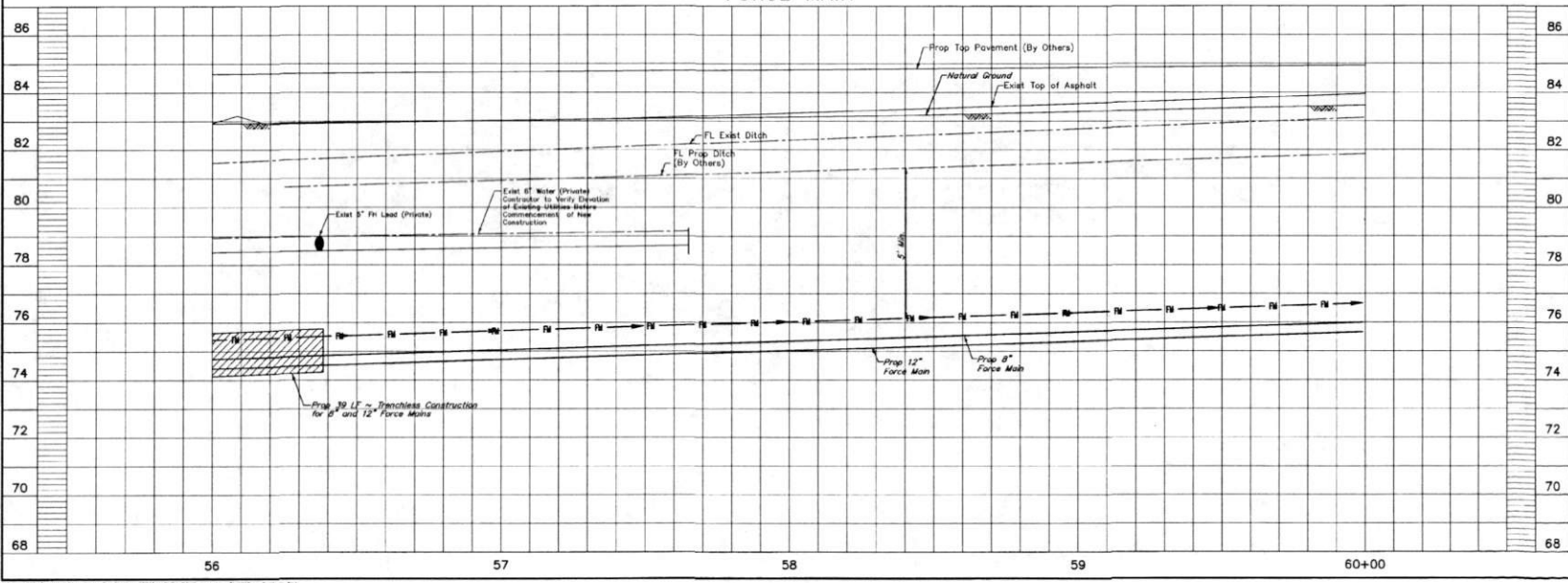

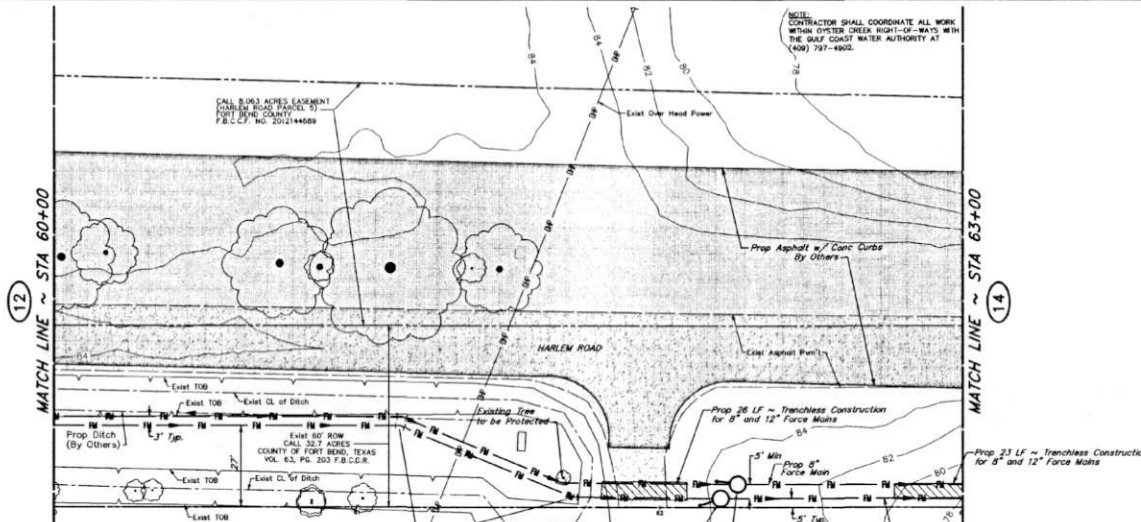

FORT BEND COUNTY NOTES
 CONTRACTOR SHALL COORDINATE ALL WORK WITHIN HARLEM ROAD RIGHT-OF-WAYS WITH THE FORT BEND COUNTY ROAD AND BRIDGE DEPARTMENT. (281) 341-6963

RESIDUE OF CALL 5,656.65 ACRES
 HARLEM STATE FARM VOL. 152,
 PG. 423 F.B.C.D.R.

FORCE MAIN
 Prop 2" Combo ARV w/ MH Sta 62+20, 5' LT (See Detail, Sheet 15)
 Prop 2" Combo ARV w/ MH Sta 62+26, 8' LT (See Detail, Sheet 15)
 Prop 12" Force Main
 Prop 26 LF - Trenchless Construction for 8" and 12" Force Mains
 Prop 26 LF - Trenchless Construction for 8" and 12" Force Mains
 Prop 26 LF - Trenchless Construction for 8" and 12" Force Mains

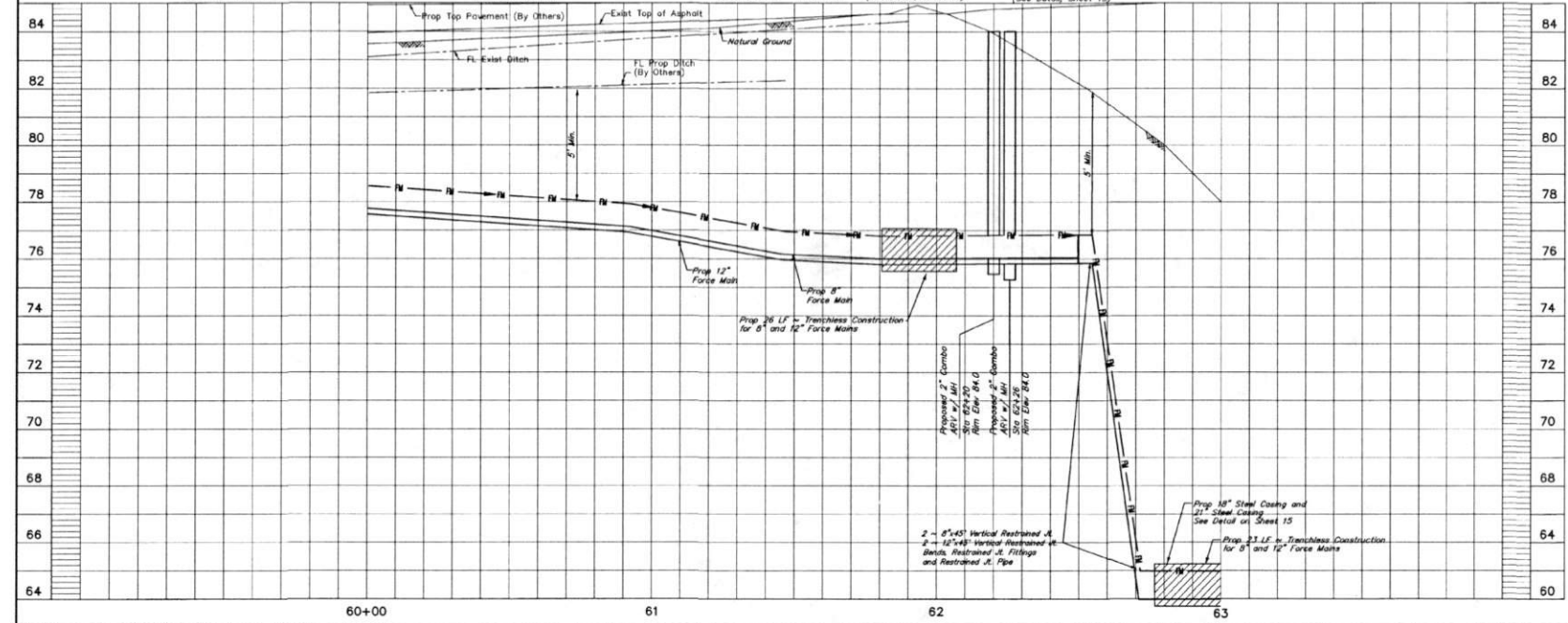

APPROVED: *[Signature]*
 DEVELOPMENT COORDINATOR
 DATE: 5/6/15

NO.	DATE	REVISIONS	APPV

FORT BEND COUNTY MUD No. 134D
 FORT BEND COUNTY, TEXAS

JC JONES & CARTER, INC.
 ENGINEERS - PLANNERS - SURVEYORS
 Texas Board of Professional Engineers Registration No. 1-4-13
 6326 Gullen Dr., Suite 100 Houston, Texas 77061 (713) 771-6207

HARLEM ROAD
FORCE MAIN
60+00 TO 63+00

NOTE: CITY SIGNATURES VALID FOR ONE YEAR ONLY AFTER DATE OF SIGNATURES

CITY OF HOUSTON
 DEPARTMENT OF PUBLIC WORKS AND ENGINEERING

DATE: 5/6/15
 DRAWN BY: [Signature]
 CHECKED BY: [Signature]
 IN CHARGE: [Signature]

FILE NO: 05940-0002-00
 DATE: MARCH 2015
 DOK BY: CCJ
 DWG BY: AJG
 SCALE: 1"=20' H
 1"=42' V

FOR CITY OF HOUSTON USE ONLY
 CITY ENGINEER
58946
 CITY OF HOUSTON

SHEET NO. 13 OF 17

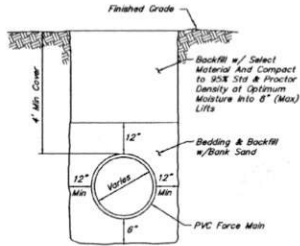

**FORCE MAIN
BEDDING AND BACKFILL**
NOT TO SCALE

TABLE	
MANHOLE BASE DIAMETER	MAX. FORCE MAIN DIAMETER
4	8
4	12

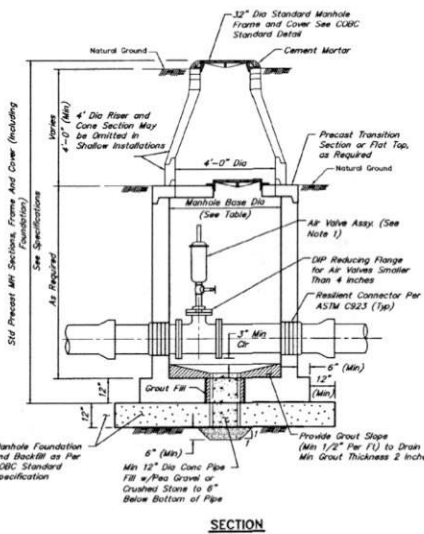

**SANITARY SEWER
AIR RELEASE OR AIR/VACUUM
RELEASE VALVE MANHOLE**
NOT TO SCALE

- NOTES:**
- Air valve shall be a 2-inch (2") Sewage Combination Air Valve with a 1/16" orifice, APCO Series 440 SCAV or approved equal.
 - See specifications for air valve assembly requirements.
 - Provide lined ductile iron pipe, thick class 53, for force main within 12" of outside face of manhole. Joints within manhole may be flanged (as shown) or grooved (per ASTM 606) within manhole, with 316 stainless steel bolts.
 - Manhole top may be concentric cone, eccentric cone, or flat top with eccentric opening. Provide 32" frame & cover. Orient eccentric opening opposite side from air valve.
 - Provide vented manhole for air and vacuum valve installations and at locations indicated on the drawings.

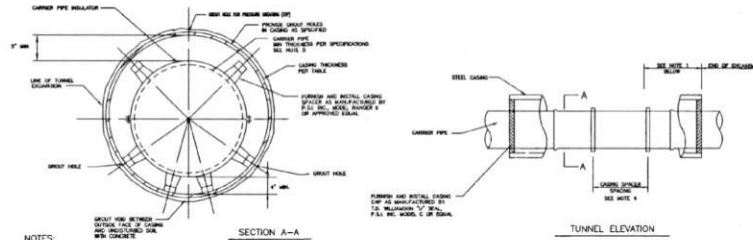
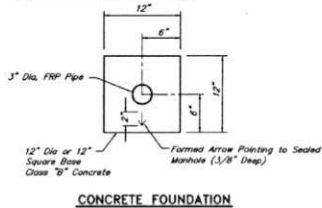

- NOTES:**
- MINIMUM WALL THICKNESS SHALL BE AS SHOWN IN THIS PLAN & PROFILE DRAWING.
 - ALL CASING PIPE IS 304 OR 316 STAINLESS STEEL OR 304 OR 316 L.P.S. OR APPROVED EQUAL.
 - MINIMUM JOINT GASKET SHALL BE 1/2" THICK.
 - MINIMUM JOINT GASKET SHALL BE 1/2" THICK.

CASING DETAIL
NOT TO SCALE
(FOR WATER MAINS AND FORCE MAINS LESS THAN 36-INCHES IN DIAMETER)

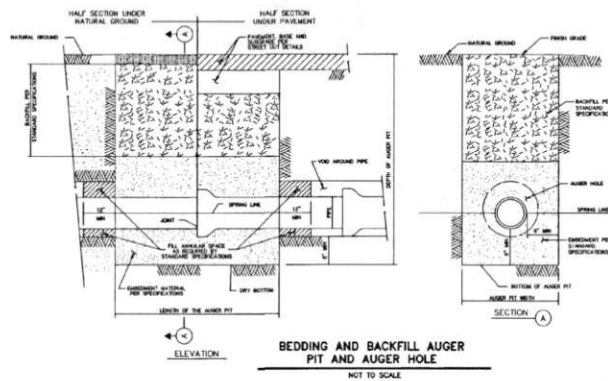

**BEDDING AND BACKFILL AUGER
PIT AND AUGER HOLE**
NOT TO SCALE

APPROVED: *[Signature]*
DEVELOPMENT COORDINATOR
DATE: 5/1/15

NO.	DATE	REVISIONS	APP.

FORT BEND COUNTY MUD No. 1340
FORT BEND COUNTY, TEXAS

JC JONES & CARTER, INC.
ENGINEERS - PLANNERS - SURVEYORS
Texas Board of Professional Engineers Registration No. F-433
8338 Galloway Dr., Suite 100, Houston, Texas 77057 (713) 777-6237

HARLEM ROAD

MISCELLANEOUS DETAILS

NOTE: CITY SIGNATURES VALID FOR ONE YEAR ONLY
AFTER DATE OF SIGNATURES

CITY OF HOUSTON
DEPARTMENT OF PUBLIC WORKS AND ENGINEERING

FILE NO. 15840-5020-00
JOB NO. 15840-5020-00
DATE: MARCH 2015
DWN BY: JLG
ENR BY: JLG
SCALE: N.T.S.

FOR CITY OF HOUSTON USE ONLY
CITY ENG. NO.

DATE: MARCH 2015
DWN BY: JLG
ENR BY: JLG

SCALE: N.T.S.

SHEET NO. 15 OF 17



CALL 101.79 ACRES (TRACT TWO)
STATE OF TEXAS, FOR THE USE AND
BENEFIT OF THE PERMANENT SCHOOL
FUND F.B.C.C.F. NO. 2004060103 &
2004075320 (AMENDED)

RESIDUE OF CALL 5,656.65 ACRES
HARLEM STATE FARM VOL. 152,
PG. 423 F.B.C.D.R.

RESIDUE OF CALL 5,656.65 ACRES
HARLEM STATE FARM VOL. 152,
PG. 423 F.B.C.D.R.

WILLIAM MORTON ONE AND
ONE-HALF LEAGUE GRANT,
ABSTRACT NO. 62

JANE WILKINS ONE LEAGUE GRANT,
ABSTRACT NO. 96

RESIDUE OF CALL 5,656.65 ACRES
HARLEM STATE FARM VOL. 152,
PG. 423 F.B.C.D.R.

LIFT STATION
SITE

MATCH LINE A

MATCH LINE B

MATCH LINE A

MATCH LINE B



LEGEND

- STABILIZED CONSTRUCTION ACCESS
- FILTER FABRIC FENCE

EROSION AND SEDIMENTATION CONTROL NOTES

1. PRIOR TO START OF CONSTRUCTION CONTRACTOR SHALL INSTALL EROSION AND SEDIMENTATION CONTROLS AT LOCATION SHOWN ON PLANS.
2. CONTRACTOR SHALL INSPECT ALL EROSION AND SEDIMENTATION CONTROL SYSTEMS SPECIFIED HEREIN, AT A MINIMUM OF ONCE EVERY CALENDAR DAY.
3. CONTRACTOR SHALL MAINTAIN, REPAIR AND/OR REPLACE DAMAGED EROSION AND SEDIMENTATION CONTROL SYSTEM THROUGHOUT THE DURATION OF THE CONTRACT (NO SEPARATE PAY).
4. CONTRACTOR SHALL PROMOTE PROHIBITED STORAGE AREAS FOR CHEMICALS, PAINTS, SOLVENTS, FERTILIZERS, AND OTHER POTENTIALLY TOXIC MATERIALS.
5. CONTRACTOR SHALL LOCATE FUEL/MATERIAL STORAGE AREAS AWAY FROM STORM WATER DRAINAGE SYSTEMS. CONTRACTOR SHALL USE SILT TRAPPING, PATT BALES, OR BUNDING AROUND FUEL STORAGE AREAS. (NO SEPARATE PAY).
6. CONTRACTOR SHALL ADVISE OWNER IMMEDIATELY VERBALLY AND IN WRITING OF ANY FUEL OR TOXIC MATERIAL SPILLS ONTO THE PROJECT/CONSTRUCTION AREA AND THE ACTION TAKEN TO REMEDY THE PROBLEM.
7. CONTRACTOR IS RESPONSIBLE FOR DISPOSING OF HIS FUELS, MATERIALS AND CONTAMINATED DEBRIS IN A LEGALLY APPROVED MANNER. (NO SEPARATE PAY).
8. CONTRACTOR IS RESPONSIBLE FOR COMPLYING WITH ALL APPLICABLE ENVIRONMENTAL LAWS.
9. CONTRACTOR IS RESPONSIBLE FOR PROMOTING ADEQUATELY MAINTAINED SANITARY FACILITIES.
10. AT COMPLETION OF THE CONTRACT, OWNER AND/OR OWNER'S REPRESENTATIVE WITH THE CONTRACTOR SHALL EXAMINE EROSION AND SEDIMENTATION CONTROL SYSTEM BEFORE RELYING CONTRACTOR OF HIS MAINTENANCE RESPONSIBILITIES.
11. IF EROSION AND SEDIMENTATION CONTROL SYSTEM IS EXISTING FROM PRIOR CONTRACTS, OWNER AND/OR OWNER'S REPRESENTATIVE WITH THE CONTRACTOR SHALL EXAMINE THE EXISTING EROSION AND SEDIMENTATION CONTROL SYSTEM FOR DAMAGE PRIOR TO CONTRACTOR STARTING CONSTRUCTION OF THE CONTRACT. ANY DAMAGE NOTED AT THIS TIME SHALL BE REPAIRED AT OWNER'S EXPENSE.
12. CONTRACTOR SHALL BE RESPONSIBLE FOR STREET CLEANING ON A DAILY BASIS, ALL WED AND SUNT DEPOSITED ON THE EXISTING PAVEMENT DUE TO HIS CONSTRUCTION ACTIVITY.
13. IF PAVING CONTRACTOR REMOVES OR PUNCTURES RUBBER GATE TO ESTABLISH DRAINAGE, RUBBER GATE WILL BE SURROUNDED BY FILTER FABRIC FENCE AS SHOWN IN DETAIL ON THIS SHEET.

INSTALLATION SEQUENCE

- UTILITY CONTRACTOR
1. Install at start of construction.
 2. Install in Ditch or Shovel.
3. Area within ROW and Adjacent Elements Disturbed during Construction of Utilities to be Hydro-Mulch Seeded upon completion of Utilities.
- Utility Contractor to follow all protection requirements and complete all forms as listed in bound SWPPP.

100-Year Flood Plain
According to Map No. 4837020140L of the Federal Emergency Management Agency's Flood Insurance Rate Maps dated April 2, 2014, the subject tract is within Unshaded Zone "X", Shaded Zone "X", and Zone "AE". Zone "AE" is defined as areas within the 100-Year Flood Plain. This flood statement does not imply that the property or structures thereon will be free from flooding or flood damage. On rare occasions floods can and will occur and flood heights may be increased by man-made or natural causes. This flood statement shall not create liability on the part of the surveyor.

Note: The 100-Year base flood elevation is approximately 83.0 feet as per the FEMA Insurance Rate Map for Fort Bend County, Texas Community Flood No. 4837020140L, dated April 2, 2014. The 100-Year Flood Plain elevation 83.0 is contained in the closure north of the diversion pond.

BENCH MARK
2000 FORT BEND COUNTY LEAP BENCHMARK NO. 25 "M" IS A BENCHMARK LOCATED 2.5 WEST OF THE FIRST MILEAN NODE, WEST OF F.M. 358 ON HIGHWAY 90-A. ELEVATION=89.94 Meters (2950) ADJUSTMENT

NOTE: ALL ELEVATIONS SHOWN WERE DERIVED FROM GPS/RTK OBSERVATIONS AND UTILIZED GEODESIC.

- Prop Asphalt w/ Conc Curbs By Others
- Existing Asphalt Pavement

APPROVED:
DEVELOPMENT COORDINATOR

DATE: 5/4/15

NO.	DATE	REVISIONS	APP.

FORT BEND COUNTY MUD No. 1340
FORT BEND COUNTY, TEXAS

JC JONES & CARTER, INC.
ENGINEERS-PLANNERS-SURVEYORS
Equal Board of Professional Engineers Registration No. F-419
8022 Galveston, Suite 100 Houston, Texas 77054 (713) 778-6300

HARLEM ROAD

STORM WATER POLLUTION PREVENTION PLAN

NOTE: CITY SIGNATURES VALID FOR ONE YEAR ONLY EXPIRES DATE OF SUBMITTALS

CITY OF HOUSTON
DEPARTMENT OF PUBLIC WORKS AND ENGINEERING

ISSUED: DATE & INSPECTION:

STOWN: NEW WATER QUALITY:

STREET & INSECT: IAL 4-2-15



FILE NO. _____ FOR CITY OF HOUSTON USE ONLY

JOB NO. 02540-0020-00 CITY DWG NO. _____

DATE: MARCH 2015

DESIGN BY:

SCALE: 1"=100'

SHEET NO. 16 OF 17

53946

