



Fort Bend County Engineering  
FORT BEND COUNTY, TEXAS

Richard W. Stolleis, P.E.  
County Engineer

May 27, 2015

Commissioner W. A. "Andy" Meyers  
Fort Bend County Precinct 3  
22333 Grand Corner Drive  
Katy, Texas 77494

Commissioner James Patterson  
Fort Bend County Precinct 4  
12919 Dairy Ashford Road  
Sugar Land, Texas 77478

**RE: Mobility Project: 741 West Bellfort Project  
Approval of Temporary Road Closure of Morton Road during Construction**

Dear Commissioners:

Pursuant to Texas Transportation Code Sec. 251.011, Fort Bend County Engineering is requesting approval of temporary road closure of Morton Road from Harlem Road to West Bellfort, until construction is complete. The closure date is June 5, 2015 and will remain closed until construction is completed. A map depicting the area, and detour route is attached.

NOTE: West Bellfort will be open prior to the Morton Road closure.

If this meets your approval, we will place it on the June 2nd agenda.

Sincerely,

Wesley Crawford  
Construction Coordinator

WC/mjs

Attachment: Map

cc: Mr. Sam Moore, Allgood Construction, Inc. [welney@msn.com](mailto:welney@msn.com)  
File

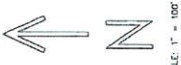

SCALE: 1" = 100'

FOR CLARITY, SPACING IS NOT SHOWN ON THE LAYOUT AND SHALL BE PLACED PER TABLE BELOW CONSTRUCTION WARNING SIGN SPACING

Posted or Advanced (ft.)	Advance (ft.)	Sign Size (ft.)
30 or less	100	36x36
40	200	48x36
45	300	48x36
50	400	48x36
55	500	48x36
60	600	48x36
65	700	48x36
70	800	48x36
75	900	48x36
80	1000	48x36

NOTES:  
 CONTRACTOR SHALL NOT CLOSE TWO CONSECUTIVE STREETS OR DRIVEWAYS DURING CONSTRUCTION OF TWO WEEKS.  
 CONTRACTOR TO NOTIFY PUBLIC TWO WEEKS PRIOR TO CLOSURE.  
 PLACE SIGNS PER TEXAS MANUAL ON TRAFFIC CONTROL DEVICES (TMUTCD) LATEST EDITION

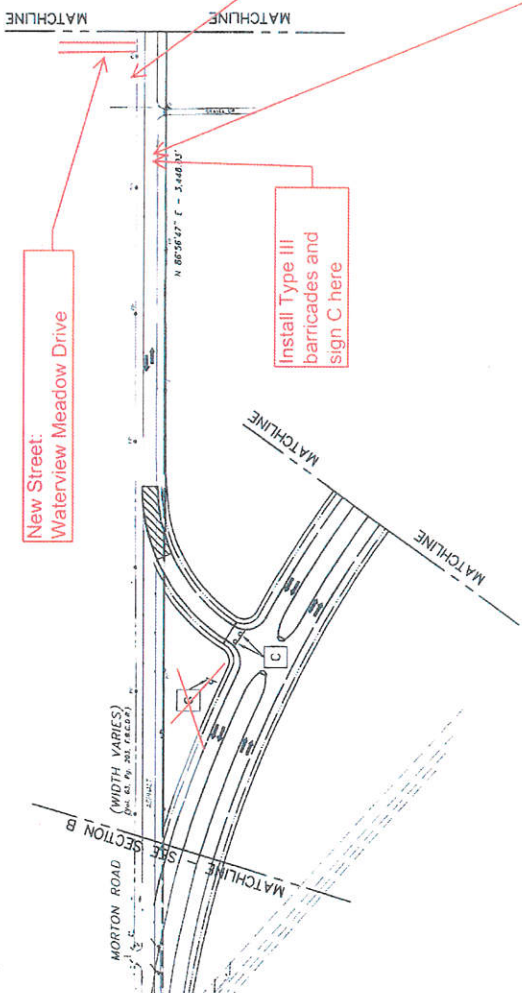

New Street: Waterview Meadow Drive

Install Sign A: Road Closed Ahead

Install Type III barricades and sign C here

Variable Message Sign by FBC:  
 Message through June 4, 2015:  
 1. Signal Turn on June 4  
 2. Morton Road Closed June 5  
 Message after June 5, 2015:  
 1. Morton Road Closed  
 2. Use West Bellfort

Install "Road Closed to Thru Traffic" sign (R11-4)

Traffic Control Plan changed to accommodate new street (Waterview Meadow Drive)



*Rick J. Staigle, PE, PTOE 5/26/15*

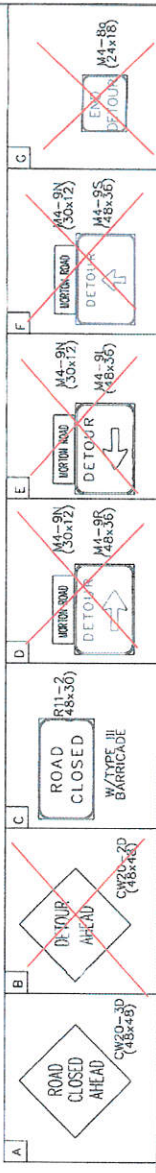

Job No.:  
 Drawn: W. R. I.  
 Checked: R. I. D.  
 Approved:  
 Scale: 1" = 100'

5328 WESTVIEW ROAD  
 FORT WORTH, TEXAS 76105  
 (781) 481-8022  
 FAX (781) 481-2071

**DEDEN SERVICES, LLC**  
 CIVIL ENGINEERING  
 Texas Registered Engineering Firm F-12971

6/19/2013

FORT BEND COUNTY  
 DEPARTMENT OF TRANSPORTATION  
 WEST CONSTRUCTION DISTRICT  
 WEST CONSTRUCTION DISTRICT (SECTION A)

DETOUR PLAN

DATE: MAY, 2013 SHEET 12 OF 125

