

REVIEW BY FORT BEND COUNTY COMMISSIONERS COURT

12BB

On this 26 day of MAY, 2015, Commissioners Court came on to be heard and reviewed the accompanying notice of DEVON STREET HOMES

Job Location ORLANDIS LANE

Dated 05/08/15 BOND NO. LL12093500, Permit No. 84835

to make use of certain Fort Bend County property subject to, "A Revised Order Regulating the Laying, Construction, Maintenance, and Repair of Buried Cables, Conduits, and Pole Lines, In, Under, Across or Along Roads, Streets, Highways, and Drainage Ditches in Fort Bend County, Texas, Under the Jurisdiction of the Commissioners Court of Fort Bend County, Texas," as passed by the Commissioners Court of Fort Bend County, Texas, date the 3rd day of August, 1987, recorded in Volume _____ of the Minutes of the Commissioners Court of Fort Bend County, Texas, to the extent that such order is not inconsistent with Article 1436a, Vernon's Texas Civil Statues. Upon Motion of Commissioner Meyers, seconded by Commissioner Morrison, duly put and carried, it is ORDERED, ADJUGED AND DECREED that said notice of said above purpose is hereby acknowledged by the Commissioners Court of Fort Bend County, Texas, and that said notice be placed on record according to the regulation order thereof.

Notes:

1. Evidence of review by the Commissioners Court must be kept on the job site and failure to do so constitutes grounds for job shutdown.
2. Written notices are required:
 - a. 48 hours in advance of construction start up, and
 - b. When construction is completed and ready for final inspection

Mail notices to: Permit Administrator
Fort Bend County Engineering
301 JACKSON STREET
RICHMOND, Texas 77469
281-633-7500

3. This permit expires one (1) year from date of permit if construction has not commenced.

By [Signature]
County Engineer

Presented to Commissioners Court and approved.
Recorded in Volume 5-26-15
Minutes of Commissioners Court.

By N/A
Drainage District Engineer/Manager

Clerk of Commissioners Court
By [Signature]
Deputy

COUNTY OF FORT BEND

Engineering Department

301 JACKSON STREET
RICHMOND, Texas 77469

Johnny Ortega
Permit Administrator

Phone: (281) 633-7500

PERMIT APPLICATION REVIEW FORM FOR CABLE, CONDUIT, AND POLE LINE ACTIVITY IN FORT BEND COUNTY

PERMIT NO. 084835

The following "Notice of Proposed Cable, Conduit, and/or Pole Line activity in Fort Bend County" and accompanying attachments have been reviewed and the notice conforms to appropriate regulations set by Commissioner's Court of Fort Bend County, Texas.

- (1) Complete Application Form.
- a. Name of road, street, and/or drainage ditch affected.
 - b. Vicinity map showing course of direction.
 - c. Plans and specifications.

- (2) Bond:
- District Attorney, approval when applicable.
 - Perpetual bond currently posted.
No. LL12093500
Amount \$50,000.00
 - Performance bond submitted.
No. _____
Amount _____
 - Cashier's Check.
No. _____
Amount _____

- (3) Verbal permission given for emergencies, to start construction before approved in Commissioner's Court.

Precinct Engineer Acknowledgment Date _____

Precinct Commissioner Acknowledgment Date _____

- (4) _____
Drainage District Approval when applicable

We have reviewed this project and agree it meets minimum requirements.

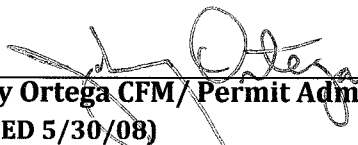

Johnny Ortega CFM/ Permit Administrator
(REVISED 5/30/08)

05/08/2015

Date

FORT BEND COUNTY ENGINEERING PERMIT DEPARTMENT
CONSTRUCTION OF DRIVEWAYS AND CULVERTS ON COUNTY EASEMENTS AND RIGHT OF WAYS
COMMERCIAL PIPE PERMIT APPLICATION

1124 BLUME ROAD ROSENBERG, TX 77471

Mailing Address: 301 Jackson Richmond, Texas 77469
(Phone) 281-633-7502 or 7503 • (Fax) 281-633-7545

APPLICANT INFORMATION

Application No. 84835
(County Use Only)

Applicant Name Devon Street Homes
Applicant Mailing Address 4545 Post Oak Place Dr Suite 345
City Houston State Texas Zip 77027
Work Phone _____ Daytime Phone 713 622-1009
Property Owner's Name same Phone _____
Property Owner's Mailing Address same
City _____ State _____ Zip _____

LOCATION OF PROPERTY

Subdivision River's Mist Sec 2 Lot 10 Blk 2
Physical Address 623 Orkwoods Lane

(PLEASE ATTACH SITE MAP)

SITE USE

Driveway Curb & Gutter Section
Culvert Only
Driveway - Open Ditch Section
Other

As of 9/1/2014, we will no longer mail out permits. Instead, we will email them.

Please complete:

Name:

Stephen Bay

Email address:

info@devonstreethomes.com

DRIVEWAY REQUIREMENTS

Length 20' minimum and 40' maximum Number of drives 1
(See - Fort Bend County Procedures to be followed for Commercial Driveway, and Median Openings or Modifications)
Available on website www.co-fort-bend.tx.us

Does project comply with Fort Bend County Lighting Regulation Yes () No ()
(See- Fort Bend County Outdoor Lighting Regulation on website www.co-fort-bend.tx.us)

- By signing and submitting this permit application, I am stating that I am the owner of this property and I am aware of and agree to abide by the Fort Bend County Regulations of Subdivisions and I am aware of Section 2, Item F in the Permits for the Construction of Driveways & Culverts on County Easements and Right of Ways in Fort Bend County, and am responsible to obtain all other required permits associated with the above mentioned property. Driveway and Pipe Permits shall provide that construction pursuant to the permit will be commenced within six months and be completed within nine months from the date of the permit and that fees collected for said permits shall not be refundable or transferable. I further understand the permit fee, in the form of CASH or PERSONAL CHECK or COMPANY CHECK or a CASHIERS CHECK or MONEY ORDER payable to FORT BEND COUNTY, must be attached.
- The undersigned applicant, agent or attorney hereby certifies to Commissioners' Court to be strictly bound to Commissioners' Court to construct the driveway and/or culvert in strict conformity with the plans, specifications, terms, provisions and conditions of the permit and any other written material incorporated by reference in this application.
- Other permits may be required for development. Please contact the Fort Bend County Road & Bridge Department for pipe sizing or the Fort Bend County Health Department for information on On-Site Sewage Facility permits prior to planning construction.
- Failure to possess or obtain required permits will result in legal action against the property owner as allowed by law.

Signature of Applicant, Agent or Attorney

Date

Stephen Bay
Printed Name

4/22/15

FORT BEND COUNTY ENGINEERING PERMIT DEPARTMENT
CONSTRUCTION OF DRIVEWAYS AND CULVERTS ON COUNTY EASEMENTS AND RIGHT OF WAYS
COMMERCIAL PIPE PERMIT APPLICATION
1124 BLUME ROAD ROSENBERG, TX 77471

Mailing Address: 301 Jackson Richmond, Texas 77469
(Phone) 281-633-7502 or 7503 • (Fax) 281-633-7545

APPLICANT INFORMATION

Application No. 84835
(County Use Only)

Applicant Name Devon Street Homes
Applicant Mailing Address 4545 Post Oak Place Dr Suite 345
City Houston State Texas Zip 77027
Work Phone _____ Daytime Phone 713 622-1009
Property Owner's Name same Phone _____
Property Owner's Mailing Address same
City _____ State _____ Zip _____

LOCATION OF PROPERTY

Subdivision River's Mist Sec 2 Lot 8 Blk 2
Physical Address 631 Orlendis Lane

(PLEASE ATTACH SITE MAP)

SITE USE

Driveway Curb & Gutter Section
Culvert Only
Driveway - Open Ditch Section
Other

As of 9/1/2014, we will no longer mail out permits. Instead, we will email them.
Please complete:
Name: Stephen Bay
Email address: info@devonstreethomes.com

DRIVEWAY REQUIREMENTS

Length 20' minimum and 40' maximum Number of drives 1
(See - Fort Bend County Procedures to be followed for Commercial Driveway, and Median Openings or Modifications)
Available on website www.co-fort-bend.tx.us

Does project comply with Fort Bend County Lighting Regulation Yes () No ()
(See- Fort Bend County Outdoor Lighting Regulation on website www.co.fort-bend.tx.us)

- By signing and submitting this permit application, I am stating that I am the owner of this property and I am aware of and agree to abide by the Fort Bend County Regulations of Subdivisions and I am aware of Section 2, Item F in the Permits for the Construction of Driveways & Culverts on County Easements and Right of Ways in Fort Bend County, and am responsible to obtain all other required permits associated with the above mentioned property. Driveway and Pipe Permits shall provide that construction pursuant to the permit will be commenced within six months and be completed within nine months from the date of the permit and that fees collected for said permits shall not be refundable or transferable. I further understand the permit fee, in the form of CASH or PERSONAL CHECK or COMPANY CHECK or a CASHIERS CHECK or MONEY ORDER payable to FORT BEND COUNTY, must be attached.
- The undersigned applicant, agent or attorney hereby certifies to Commissioners' Court to be strictly bound to Commissioners' Court to construct the driveway and/or culvert in strict conformity with the plans, specifications, terms, provisions and conditions of the permit and any other written material incorporated by reference in this application.
- Other permits may be required for development. Please contact the Fort Bend County Road & Bridge Department for pipe sizing or the Fort Bend County Health Department for information on On-Site Sewage Facility permits prior to planning construction.
- Failure to possess or obtain required permits will result in legal action against the property owner as allowed by law.

Signature of Applicant, Agent or Attorney _____ Date 4/29/15
Stephen Bay
Printed Name

LEGEND

* CITY ORDINANCES	BL = BUILDING LINE	SSE = SANITARY SEWER ESMT.	PUE = PUBLIC UTILITY ESMT.
** RESTRICTIVE COVENANTS	PL = PROPERTY LINE	WLE = WATERLINE EASEMENT	PAE = PERMANENT ACCESS ESMT.
*** BUILDER GUIDELINES	IRON FENCE — I —	ROW = RIGHT OF WAY	MUE = MUNICIPAL UTILITY ESMT.
UE = UTILITY EASEMENT	WOOD FENCE — // —		
AE = AERIAL EASEMENT	OVERHEAD UTILITIES — U —		

SCALE 1"=30'

RIVERS MIST SECTION 1
SLIDE NO. 20060288 F.B.C.P.R.

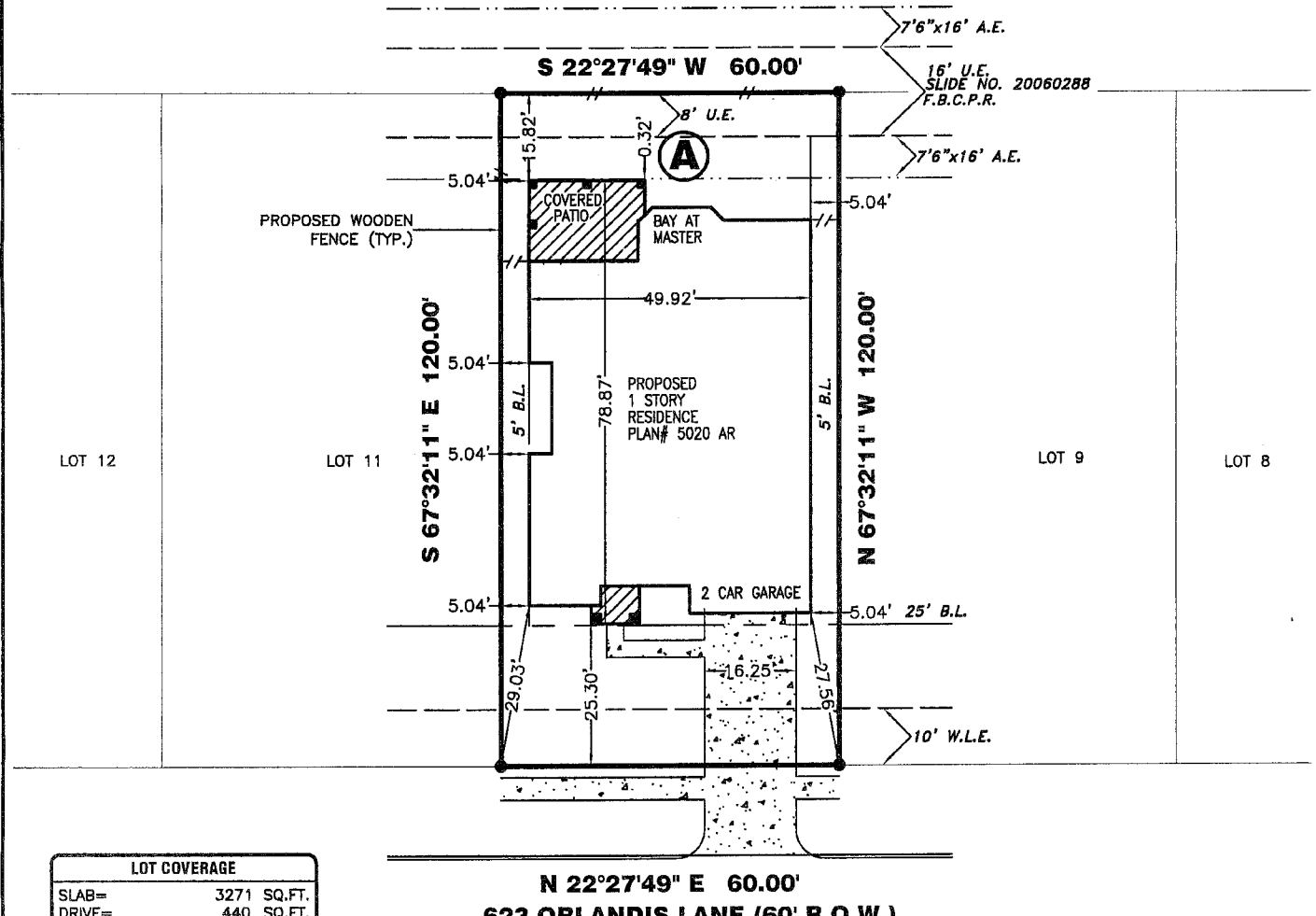

LOT COVERAGE	
SLAB=	3271 SQ.FT.
DRIVE=	440 SQ.FT.
IN-TURN DRIVE=	204 SQ.FT.
PUBLIC WALKS=	175 SQ.FT.
PRIVATE WALKS=	61 SQ.FT.
COVERED PATIO=	286 SQ.FT.
TOTAL=	4437 SQ.FT.
LOT=	7200 SQ.FT.
COVERAGE=	56 %

A EAVE OF PROPOSED RESIDENCE WILL NOT PROTRUDE INTO THE 7'6"x16' AERIAL EASEMENT PER PLAN. BUILDER NOT TO EXCEED 16' IN HEIGHT ABOVE NATURAL GROUND AT AERIAL EASEMENT.

SOD	
FRONT YARD=	211 SQ.YD.
REAR YARD=	138 SQ.YD.
SOD IN ROW=	58 SQ.YD.
TOTAL SOD AREA=	407 SQ.YD.
FENCE	
TOTAL FENCE=	123 LIN. FT.

THE SURVEY COMPANY IS NOT RESPONSIBLE OR LIABLE FOR ANY CONSTRUCTION COST OR REIMBURSEMENT TO BUILDER FOR ADDITIONAL IMPROVEMENTS SHOWN OR NOT SHOWN ON SAID PLOT PLAN. THE MAIN PURPOSE OF A PLOT PLAN IS TO ESTABLISH PLACEMENT OF THE DWELLING ON THE SUBJECT PROPERTY TO AVOID ENCROACHMENTS. BUILDER SHOULD VERIFY ALL QUANTITIES AND PLACEMENT OF ALL IMPROVEMENTS.

PROPERTY INFORMATION

LOT 10 BLOCK 2

SUBDIVISION:
RIVERS MIST SECTION TWO

RECORDING INFO:
PLAT NO. 20150013, PLAT RECORDS,
FORT BEND COUNTY, TEXAS

PLAN INFORMATION

PLAN NUMBER 5020 AR

PLAN OPTIONS:
-EXTENDED COVERED PATIO
-MASTER BAY WINDOW

FLOOD INFORMATION

F.I.R.M. NO: 48157C PANEL: 0265L
REVISED DATE: 04-02-14 ZONE: "X"

FLOOD INFORMATION PROVIDED HEREON IS BASED ON SCALING THE LOCATION OF THE SUBJECT TRACT ON THE FLOOD INSURANCE RATE MAPS. THE INFORMATION SHOULD BE USED TO DETERMINE FLOOD INSURANCE RATES ONLY AND IS NOT INTENDED TO IDENTIFY SPECIFIC FLOODING CONDITIONS. WE ARE NOT RESPONSIBLE FOR THE F.I.R.M.'S ACCURACY.

NOTES:

ALL EASEMENTS AND BUILDING LINES SHOWN ARE PER THE RECORDED PLAT UNLESS OTHERWISE NOTED.

NOTE: PROPERTY SUBJECT TO RECORDED RESTRICTIONS, REGULATIONS, & ORDINANCES, IF ANY.

SUBJECT TO A DRAINAGE EASEMENT 20' ON EACH SIDE OF THE CENTERLINE OF ALL NATURAL DRAINAGE COURSES IN THE ADDITION AS SHOWN ON RECORDED PLAT OF SAID ADDITION.

RESTRICTIVE COVENANTS AND EASEMENTS AS DEFINED PER PLAT NO. 20150013, P.R.F.B.C.TX., F.B.C. FILE NOS. 2004101336, 2005099777, 2006018278, 2006083676, 2006145433, 2007043622.

(#) THE MINIMUM SLAB ELEVATION SHALL BE 90.50' ABOVE MEAN SEA LEVEL, OR AT LEAST 18" ABOVE NATURAL GRADE AT CENTER OF LOT OR 12" ABOVE TOP OF CURB, WHICHEVER IS HIGHER PER RECORDED PLAT NOTE #9.

THIS PLOT PLAN DOES NOT ADDRESS ANY EAVES, GUTTERS OR OTHER OVERHANGING STRUCTURE FEATURES, WHICH MAY PROTRUDE OVER BOUNDARY, EASEMENT AND/OR BUILDING LINES, UNLESS OTHERWISE SHOWN HEREON.

ALL BUILDING LINES, RECORDED EASEMENTS, UNRECORDED EASEMENTS, BUILDING RESTRICTIONS (DEED RESTRICTIONS, ETC.) AND ZONING ORDINANCES (INCLUDING CITY OF ROSENBERG), IF ANY, THAT AFFECT SUBJECT PROPERTY SHOULD BE VERIFIED.

OWNER/BUILDER MUST VERIFY MINIMUM PROPOSED FINISHED FLOOR REQUIREMENTS OF F.E.M.A. AND/OR LOCAL GOVERNMENT AUTHORITIES, INCLUDING APPLICABLE BENCHMARK DATUM AND ADJUSTMENT, PRIOR TO PLANNING AND/OR CONSTRUCTION.

THIS PLOT PLAN WAS PREPARED WITHOUT THE BENEFIT OF A TITLE REPORT AT THE REQUEST OF DEVON STREET HOMES AND MAY NOT SHOW ALL ENCUMBRANCES OF RECORD. THE BUILDER MUST VERIFY ALL BUILDING LINES, EASEMENTS, RESTRICTIONS AND ORDINANCES, IF ANY, THAT MAY AFFECT SUBJECT PROPERTY PRIOR TO STARTING CONSTRUCTION. THIS PLOT PLAN DOES NOT CONSTITUTE A TITLE SEARCH BY THE SURVEYOR. SURVEYOR RECOMMENDED A CURRENT TITLE REPORT SHOULD HAVE BEEN OBTAINED.

DRAWING INFORMATION

ADDRESS: 623 ORLANDIS LANE

TT JOB NO: DS1094-15

CLIENT JOB NO: N/A

DRAWN BY: MB

BEARING BASE: REFERRED TO PLAT NORTH

DATE: 04-27-15

REVISIONS

NO.	DATE	REASON	BY

DEVON STREET HOMES

PLOT PLAN
THIS IS NOT A BOUNDARY SURVEY

TRI-TECH
SURVEYING COMPANY, L.P.

WWW.SURVEYINGCOMPANY.COM
10401 Westoffice Drive Phone: (713) 667-0800
Houston Texas, 77042 Fax: (713) 667-4610

FIRM REG. NUMBER 10115900

© 2015, TRI-TECH SURVEYING COMPANY, L.P.

LEGEND

*CITY ORDINANCES
 **RESTRICTIVE COVENANTS
 ***BUILDER GUIDELINES
 UE = UTILITY EASEMENT
 AE = AERIAL EASEMENT

BL = BUILDING LINE
 PL = PROPERTY LINE
 IRON FENCE — I —
 WOOD FENCE — // —
 OVERHEAD UTILITIES — U —

BUILDING LINE — — — — —
 ESMT LINE — — — — —
 AERIAL ESMT — — — — —

SSE = SANITARY SEWER ESMT.
 WLE = WATERLINE EASEMENT
 ROW = RIGHT OF WAY

PUE = PUBLIC UTILITY ESMT.
 PAE = PERMANENT ACCESS ESMT.
 MUE = MUNICIPAL UTILITY ESMT.

SCALE 1"=30'

RIVERS MIST SECTION 1
 SLIDE NO. 20060288 F.B.C.P.R.

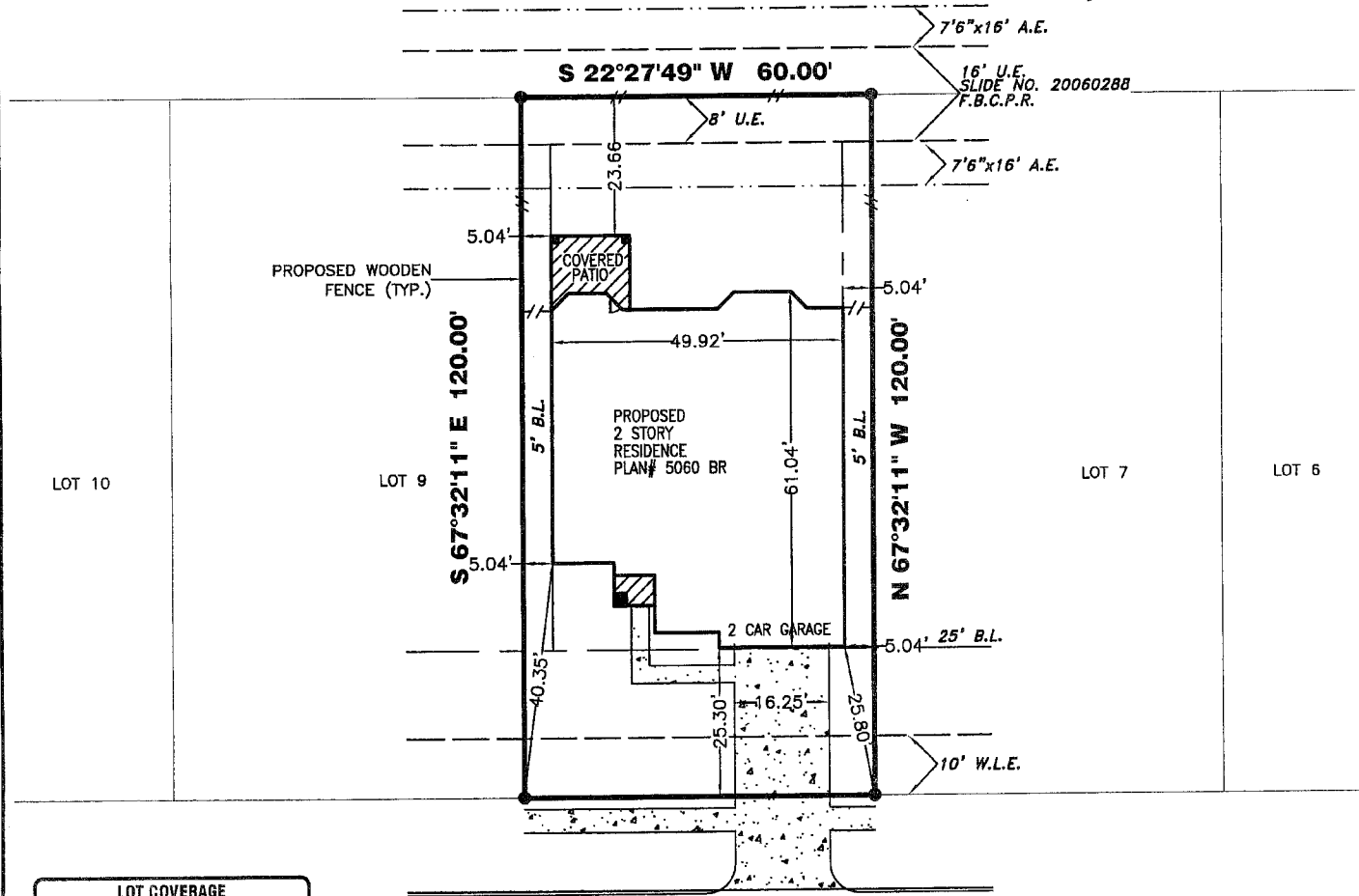

LOT COVERAGE	
SLAB=	2733 SQ.FT.
DRIVE=	411 SQ.FT.
IN-TURN DRIVE=	204 SQ.FT.
PUBLIC WALKS=	175 SQ.FT.
PRIVATE WALKS=	84 SQ.FT.
COVERED PATIO=	146 SQ.FT.
TOTAL=	3753 SQ.FT.
LOT=	7200 SQ.FT.
COVERAGE=	47 %

SOD	
FRONT YARD=	205 SQ.YD.
REAR YARD=	220 SQ.YD.
SOD IN ROW=	58 SQ.YD.
TOTAL SOD AREA=	483 SQ.YD.
FENCE	
TOTAL FENCE=	143 LIN. FT.

N 22°27'49" E 60.00'
631 ORLANDIS LANE (60' R.O.W.)

THE SURVEY COMPANY IS NOT RESPONSIBLE OR LIABLE FOR ANY CONSTRUCTION COST OR REIMBURSEMENT TO BUILDER FOR ADDITIONAL IMPROVEMENTS SHOWN OR NOT SHOWN ON SAID PLOT PLAN. THE MAIN PURPOSE OF A PLOT PLAN IS TO ESTABLISH PLACEMENT OF THE DWELLING ON THE SUBJECT PROPERTY TO AVOID ENCROACHMENTS. BUILDER SHOULD VERIFY ALL QUANTITIES AND PLACEMENT OF ALL IMPROVEMENTS.

PROPERTY INFORMATION

LOT 8 BLOCK 2

SUBDIVISION:
 RIVERS MIST SECTION TWO

RECORDING INFO:
 PLAT NO. 20150013, PLAT RECORDS,
 FORT BEND COUNTY, TEXAS

PLAN INFORMATION

PLAN NUMBER 5060 BR

PLAN OPTIONS:
 -COVERED PATIO

FLOOD INFORMATION

F.I.R.M. NO: 48157C PANEL: 0265L
 REVISED DATE: 04-02-14 ZONE: "X"

FLOOD INFORMATION PROVIDED HEREON IS BASED ON SCALING THE LOCATION OF THE SUBJECT TRACT ON THE FLOOD INSURANCE RATE MAPS. THE INFORMATION SHOULD BE USED TO DETERMINE FLOOD INSURANCE RATES ONLY AND IS NOT INTENDED TO IDENTIFY SPECIFIC FLOODING CONDITIONS. WE ARE NOT RESPONSIBLE FOR THE F.I.R.M.'S ACCURACY.

NOTES:

ALL EASEMENTS AND BUILDING LINES SHOWN ARE PER THE RECORDED PLAT UNLESS OTHERWISE NOTED.

NOTE: PROPERTY SUBJECT TO RECORDED RESTRICTIONS, REGULATIONS, & ORDINANCES, IF ANY.

SUBJECT TO A DRAINAGE EASEMENT 20' ON EACH SIDE OF THE CENTERLINE OF ALL NATURAL DRAINAGE COURSES IN THE ADDITION AS SHOWN ON RECORDED PLAT OF SAID ADDITION.

RESTRICTIVE COVENANTS AND EASEMENTS AS DEFINED PER PLAT NO. 20150013, P.R.F.B.C.TX., F.B.C. FILE NOS. 2004101336, 2005099777, 2006018278, 2006083678, 2006145433, 2007043522.

(#) THE MINIMUM SLAB ELEVATION SHALL BE 90.50' ABOVE MEAN SEA LEVEL, OR AT LEAST 18" ABOVE NATURAL GRADE AT CENTER OF LOT OR 12" ABOVE TOP OF CURB, WHICHEVER IS HIGHER PER RECORDED PLAT NOTE #8.

THIS PLOT PLAN DOES NOT ADDRESS ANY EAVES, GUTTERS OR OTHER OVERHANGING STRUCTURE FEATURES, WHICH MAY PROTRUDE OVER BOUNDARY, EASEMENT AND/OR BUILDING LINES, UNLESS OTHERWISE SHOWN HEREON.

ALL BUILDING LINES, RECORDED EASEMENTS, UNRECORDED EASEMENTS, BUILDING RESTRICTIONS (DEED RESTRICTIONS, ETC.) AND ZONING ORDINANCES (INCLUDING CITY OF ROSENBERG), IF ANY, THAT AFFECT SUBJECT PROPERTY SHOULD BE VERIFIED.

OWNER/BUILDER MUST VERIFY MINIMUM PROPOSED FINISHED FLOOR REQUIREMENTS OF F.E.M.A. AND/OR LOCAL GOVERNMENT AUTHORITIES, INCLUDING APPLICABLE BENCHMARK DATUM AND ADJUSTMENT, PRIOR TO PLANNING AND/OR CONSTRUCTION.

THIS PLOT PLAN WAS PREPARED WITHOUT THE BENEFIT OF A TITLE REPORT AT THE REQUEST OF DEVON STREET HOMES AND MAY NOT SHOW ALL ENCUMBRANCES OF RECORD. THE BUILDER MUST VERIFY ALL BUILDING LINES, EASEMENTS, RESTRICTIONS AND ORDINANCES, IF ANY, THAT MAY AFFECT SUBJECT PROPERTY PRIOR TO STARTING CONSTRUCTION. THIS PLOT PLAN DOES NOT CONSTITUTE A TITLE SEARCH BY THE SURVEYOR. SURVEYOR RECOMMENDED A CURRENT TITLE REPORT SHOULD HAVE BEEN OBTAINED.

DRAWING INFORMATION

ADDRESS: 631 ORLANDIS LANE

TT JOB NO: DS1093-15

CLIENT JOB NO: N/A

DRAWN BY: MB

BEARING BASE: REFERRED TO PLAT NORTH

DATE: 04-27-15

REVISIONS

NO.	DATE	REASON	BY

DEVON STREET HOMES

PLOT PLAN
 THIS IS NOT A BOUNDARY SURVEY

TRI-TECH
 SURVEYING COMPANY, L.P.

WWW.SURVEYINGCOMPANY.COM
 10401 Westoffice Drive Phone: (713) 667-0800
 Houston Texas, 77042 Fax: (713) 667-4610

FIRM REG. NUMBER 10115900

© 2015, TRI-TECH SURVEYING COMPANY, L.P.

FORT BEND COUNTY ENGINEERING PERMIT DEPARTMENT
CONSTRUCTION OF DRIVEWAYS AND CULVERTS ON COUNTY EASEMENTS AND RIGHT OF WAYS
COMMERCIAL PIPE PERMIT APPLICATION
1124 BLUME ROAD ROSENBERG, TX 77471

Mailing Address: 301 Jackson Richmond, Texas 77469
(Phone) 281-633-7502 or 7503 • (Fax) 281-633-7545

APPLICANT INFORMATION

Application No. 84835
(County Use Only)

Applicant Name Devon Street Homes
Applicant Mailing Address 4545 Post Oak Place Dr Suite 345
City Houston State Texas Zip 77027
Work Phone _____ Daytime Phone 713 622-1009
Property Owner's Name same Phone _____
Property Owner's Mailing Address same
City _____ State _____ Zip _____

LOCATION OF PROPERTY

Subdivision River's Mist Sec 2 Lot 2 Blk 2
Physical Address 727 Colandrea Lane

(PLEASE ATTACH SITE MAP)

SITE USE

Driveway Curb & Gutter Section
Culvert Only
Driveway - Open Ditch Section
Other

As of 9/1/2014, we will no longer mail out permits. Instead, we will email them.
Please complete:
Name: Stephen Bay
Email address: info@devonstreethomes.com

DRIVEWAY REQUIREMENTS

Length 20' minimum and 40' maximum Number of drives 1
(See - Fort Bend County Procedures to be followed for Commercial Driveway, and Median Openings or Modifications)
Available on website www.co-fort-bend.tx.us

Does project comply with Fort Bend County Lighting Regulation Yes () No ()
(See- Fort Bend County Outdoor Lighting Regulation on website www.co.fort-bend.tx.us)

- By signing and submitting this permit application, I am stating that I am the owner of this property and I am aware of and agree to abide by the Fort Bend County Regulations of Subdivisions and I am aware of Section 2, Item F in the Permits for the Construction of Driveways & Culverts on County Easements and Right of Ways in Fort Bend County, and am responsible to obtain all other required permits associated with the above mentioned property. Driveway and Pipe Permits shall provide that construction pursuant to the permit will be commenced within six months and be completed within nine months from the date of the permit and that fees collected for said permits shall not be refundable or transferable. I further understand the permit fee, in the form of CASH or PERSONAL CHECK or COMPANY CHECK or a CASHIERS CHECK or MONEY ORDER payable to FORT BEND COUNTY, must be attached.
- The undersigned applicant, agent or attorney hereby certifies to Commissioners' Court to be strictly bound to Commissioners' Court to construct the driveway and/or culvert in strict conformity with the plans, specifications, terms, provisions and conditions of the permit and any other written material incorporated by reference in this application.
- Other permits may be required for development. Please contact the Fort Bend County Road & Bridge Department for pipe sizing or the Fort Bend County Health Department for information on On-Site Sewage Facility permits prior to planning construction.
- Failure to possess or obtain required permits will result in legal action against the property owner as allowed by law.

Stephen Bay
Signature of Applicant, Agent or Attorney

4/29/15
Date

Stephen Bay
Printed Name

- * CITY ORDINANCES
- ** RESTRICTIVE COVENANTS
- *** BUILDER GUIDELINES
- UE = UTILITY EASEMENT
- AE = AERIAL EASEMENT

- BL = BUILDING LINE
- PL = PROPERTY LINE
- IRON FENCE — I —
- WOOD FENCE — // —
- OVERHEAD UTILITIES — U —

LEGEND

- BUILDING LINE ———
- ESMT LINE ———
- AERIAL ESMT ———

- SSE = SANITARY SEWER ESMT.
- WLE = WATERLINE EASEMENT
- ROW = RIGHT OF WAY

- PUE = PUBLIC UTILITY ESMT.
- PAE = PERMANENT ACCESS ESMT.
- MUE = MUNICIPAL UTILITY ESMT.

SCALE 1"=30'



RIVERS MIST SECTION 1
SLIDE NO. 20060288 F.B.C.P.R.

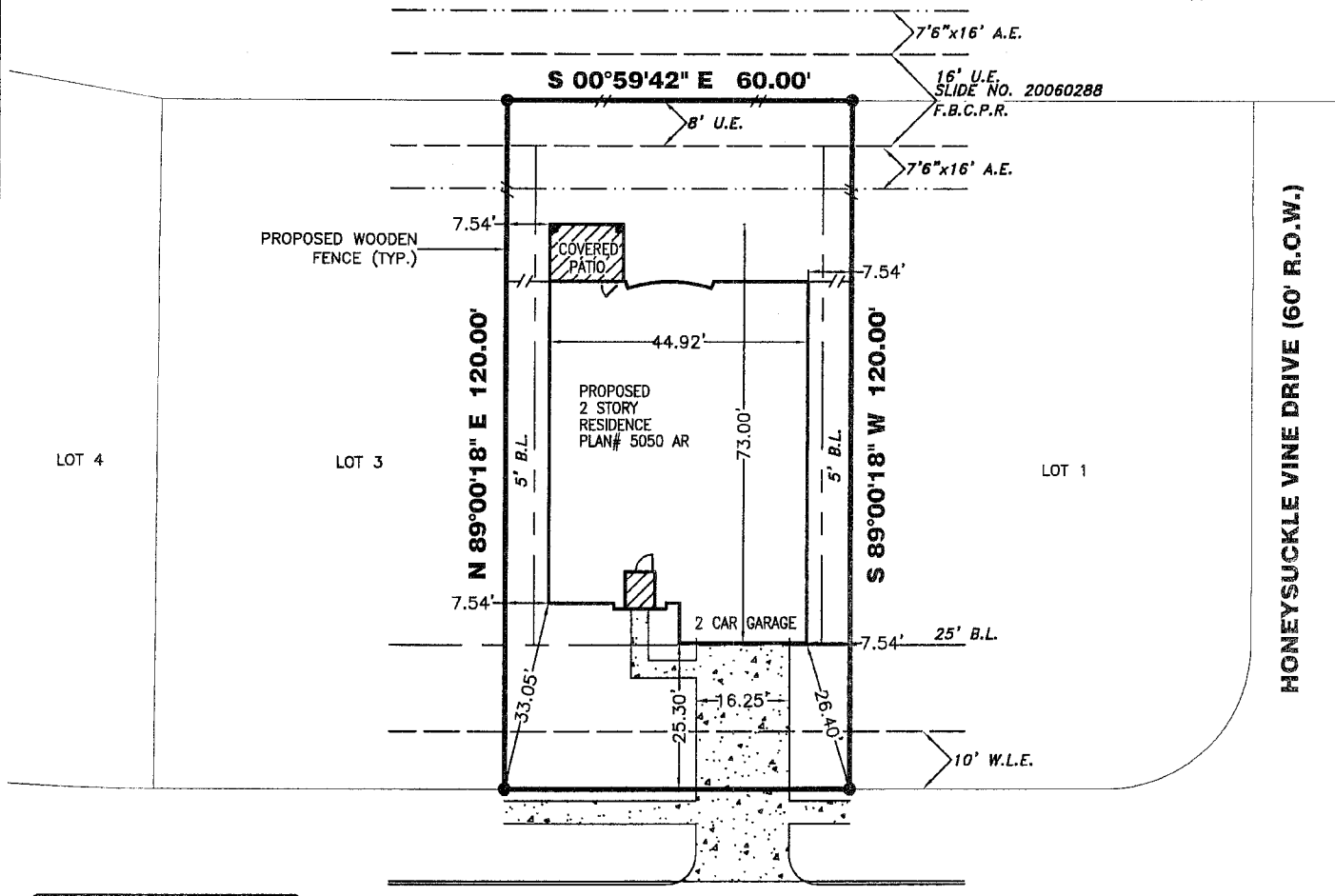

LOT COVERAGE	
SLAB=	2676 SQ.FT.
DRIVE=	411 SQ.FT.
IN-TURN DRIVE=	204 SQ.FT.
PUBLIC WALKS=	175 SQ.FT.
PRIVATE WALKS=	61 SQ.FT.
COVERED PATIO=	128 SQ.FT.
TOTAL=	3655 SQ.FT.
LOT=	7200 SQ.FT.
COVERAGE=	46 %

N 00°59'42" W 60.00'
727 ORLANDIS LANE (60' R.O.W.)

SOD	
FRONT YARD=	238 SQ.YD.
REAR YARD=	198 SQ.YD.
SOD IN ROW=	58 SQ.YD.
TOTAL SOD AREA=	494 SQ.YD.
FENCE	
TOTAL FENCE=	138 LIN. FT.

THE SURVEY COMPANY IS NOT RESPONSIBLE OR LIABLE FOR ANY CONSTRUCTION COST OR REIMBURSEMENT TO BUILDER FOR ADDITIONAL IMPROVEMENTS SHOWN OR NOT SHOWN ON SAID PLOT PLAN. THE MAIN PURPOSE OF A PLOT PLAN IS TO ESTABLISH PLACEMENT OF THE DWELLINGS ON THE SUBJECT PROPERTY TO AVOID ENCROACHMENTS. BUILDER SHOULD VERIFY ALL QUANTITIES AND PLACEMENT OF ALL IMPROVEMENTS.

PROPERTY INFORMATION

LOT 2 BLOCK 2

SUBDIVISION:
RIVERS MIST SECTION TWO

RECORDING INFO:
PLAT NO. 20150013, PLAT RECORDS,
FORT BEND COUNTY, TEXAS

PLAN INFORMATION

PLAN NUMBER 5050AR

PLAN OPTIONS:

- COVERED PATIO

FLOOD INFORMATION

F.I.R.M. NO: 48157C PANEL: 0265L
REVISED DATE: 04-02-14 ZONE: "X"

FLOOD INFORMATION PROVIDED HEREON IS BASED ON SCALING THE LOCATION OF THE SUBJECT TRACT ON THE FLOOD INSURANCE RATE MAPS. THE INFORMATION SHOULD BE USED TO DETERMINE FLOOD INSURANCE RATES ONLY AND IS NOT INTENDED TO IDENTIFY SPECIFIC FLOODING CONDITIONS. WE ARE NOT RESPONSIBLE FOR THE F.I.R.M.'S ACCURACY.

NOTES:

ALL EASEMENTS AND BUILDING LINES SHOWN ARE PER THE RECORDED PLAT UNLESS OTHERWISE NOTED.

NOTE: PROPERTY SUBJECT TO RECORDED RESTRICTIONS, REGULATIONS, & ORDINANCES, IF ANY.

SUBJECT TO A DRAINAGE EASEMENT 20' ON EACH SIDE OF THE CENTERLINE OF ALL NATURAL DRAINAGE COURSES IN THE ADDITION AS SHOWN ON RECORDED PLAT OF SAID ADDITION.

RESTRICTIVE COVENANTS AND EASEMENTS AS DEFINED PER PLAT NO. 20150013, P.R.F.B.C.T.X., F.B.C. FILE NOS. 2004101338, 2006099777, 2006018278, 2006083678, 2008145433, 2007043522.

(#) THE MINIMUM SLAB ELEVATION SHALL BE 90.50' ABOVE MEAN SEA LEVEL, OR AT LEAST 18" ABOVE NATURAL GRADE AT CENTER OF LOT OR 12" ABOVE TOP OF CURB, WHICHEVER IS HIGHER PER RECORDED PLAT NOTE #8.

THIS PLOT PLAN DOES NOT ADDRESS ANY EAVES, GUTTERS OR OTHER OVERHANGING STRUCTURE FEATURES, WHICH MAY PROTRUDE OVER BOUNDARY, EASEMENT AND/OR BUILDING LINES, UNLESS OTHERWISE SHOWN HEREON.

ALL BUILDING LINES, RECORDED EASEMENTS, UNRECORDED EASEMENTS, BUILDING RESTRICTIONS (DEED RESTRICTIONS, ETC.) AND ZONING ORDINANCES (INCLUDING CITY OF ROSENBERG), IF ANY, THAT AFFECT SUBJECT PROPERTY SHOULD BE VERIFIED.

OWNER/BUILDER MUST VERIFY MINIMUM PROPOSED FINISHED FLOOR REQUIREMENTS OF F.E.M.A. AND/OR LOCAL GOVERNMENT AUTHORITIES, INCLUDING APPLICABLE BENCHMARK DATUM AND ADJUSTMENT, PRIOR TO PLANNING AND/OR CONSTRUCTION.

THIS PLOT PLAN WAS PREPARED WITHOUT THE BENEFIT OF A TITLE REPORT AT THE REQUEST OF DEVON STREET HOMES AND MAY NOT SHOW ALL ENCUMBRANCES OF RECORD. THE BUILDER MUST VERIFY ALL BUILDING LINES, EASEMENTS, RESTRICTIONS AND ORDINANCES, IF ANY, THAT MAY AFFECT SUBJECT PROPERTY PRIOR TO STARTING CONSTRUCTION. THIS PLOT PLAN DOES NOT CONSTITUTE A TITLE SEARCH BY THE SURVEYOR. SURVEYOR RECOMMENDED A CURRENT TITLE REPORT SHOULD HAVE BEEN OBTAINED.

DRAWING INFORMATION

ADDRESS: 727 ORLANDIS LANE

TT JOB NO: DS1090-15

CLIENT JOB NO: N/A

DRAWN BY: MB

BEARING BASE: REFERRED TO PLAT NORTH

DATE: 04-27-15

REVISIONS

NO.	DATE	REASON	BY



PLOT PLAN
THIS IS NOT A BOUNDARY SURVEY



WWW.SURVEYINGCOMPANY.COM
10401 Westoffice Drive Phone: (713) 667-0800
Houston Texas, 77042 Fax: (713) 667-4610

FIRM REG. NUMBER 10115900