

## Permits and Licensing

- \* Apply Online
- \* Request Inspections
- \* Search Permits
- \* View Inspection Reports
- \* View Plan Review Files

**MAY 13, 2015**

[Click here](#)

## Citizen Solution Center

- \* Report Issues in Your Community
- \* Track Reported Issues
- \* Apply for Assistance

[Click here](#)

## Planning and Zoning

- \* Search Projects
- \* Variances
- \* Subdivision Review
- \* Zoning

[Click here](#)

# Apply In Person for Permits

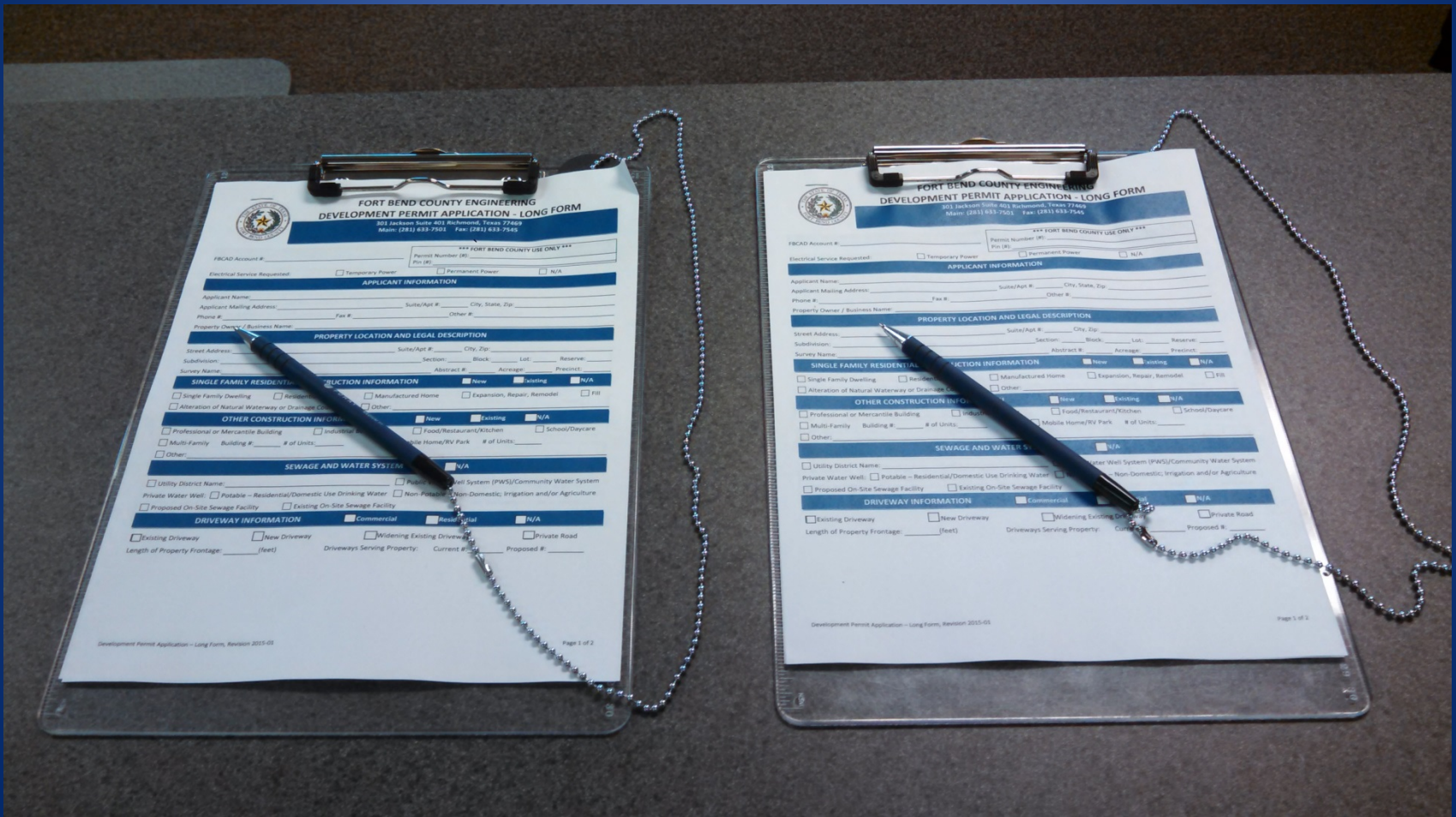

Image: Fort Bend County

# Apply Online for Permits

The screenshot shows a web browser window with the URL <https://www.mygovernmentonline.org/apply/>. The browser tabs include 'Fort Bend County, TX: Home', 'County Application', and 'MyGovernmentOnline.org'. The website header features the 'MyGovernmentOnline.org' logo and navigation buttons for 'Account', 'Logout', and 'Contact'. Below the header are four main menu buttons: 'Permits and Licensing', 'Solution Center', 'Planning and Zoning', and 'Help & Instructions'. A user greeting 'Welcome, Clay Forister' is visible on the right.

The main content area is titled 'Apply Online' and contains a section for 'Jurisdiction and Request Type'. A warning message states: 'Some jurisdictions do not accept online applications. If your jurisdiction or jurisdiction's department is not listed please contact that jurisdiction directly for their application procedure.' Below this, the form includes the following fields:

- Country: \* United States
- State: \* Texas
- Jurisdiction: \* Fort Bend County
- Project Type: \* Permit

A 'Next' button is located at the bottom of the form. The footer of the page displays 'MyGovernmentOnline.org' and the tagline 'Created by Government, for Government'. The browser zoom level is set to 100%.

# Pay Permit Application Fees with Cash or Check



# Pay Permit Application Fees with Cash or Check or Online with Credit Card

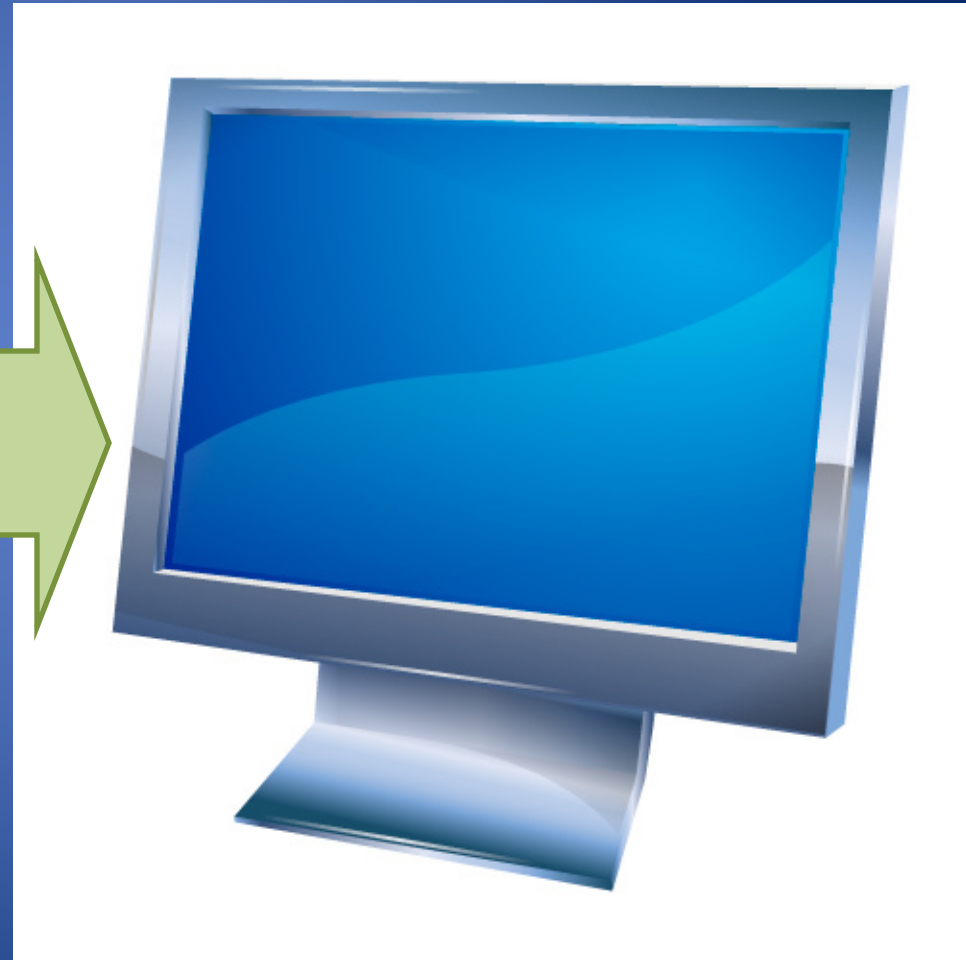

# Paper Submittals



# Paperless Submittals in PDF Format

DISCLAIMER: The use of this standard is governed by the "Terms of Use" in the Project Manual. No warranty of any kind is made by TxDOT for any purpose whatsoever. TxDOT assumes no responsibility for the consequences of this standard to other formats or for incorrect results or omissions resulting from its use.

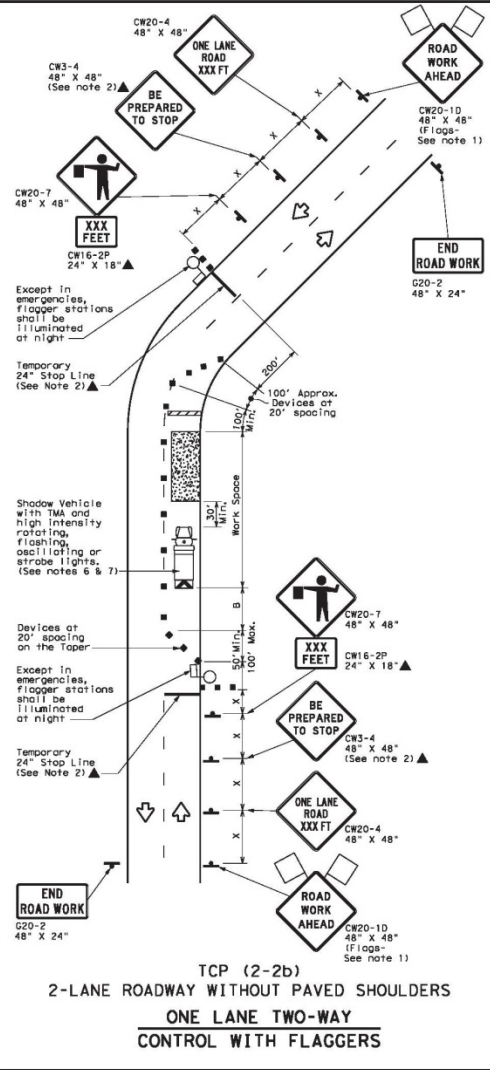
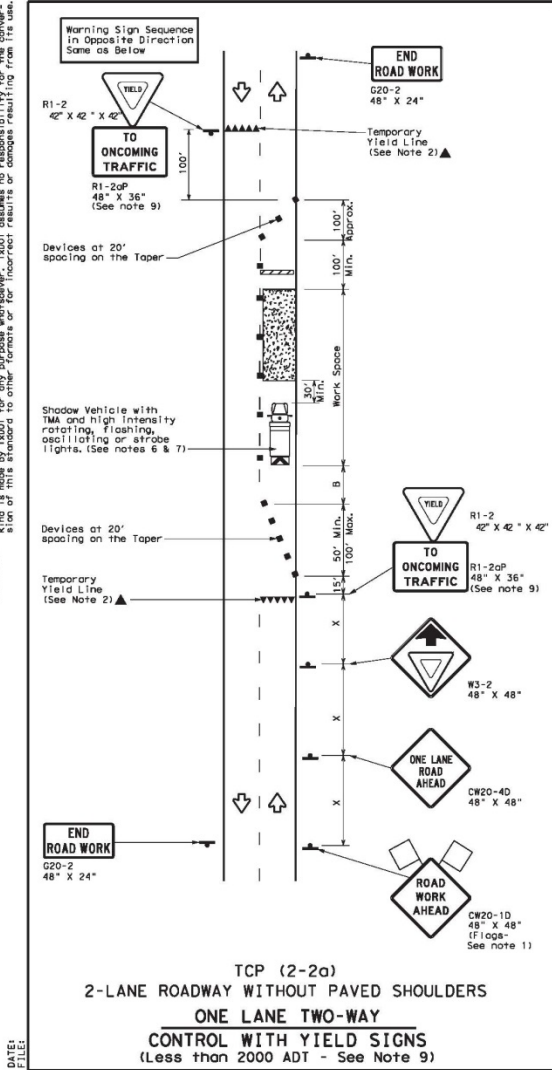

LEGEND	
	Type 3 Barricade
	Heavy Work Vehicle
	Trailer Mounted Flashing Arrow Board
	Flag
	Channelizing Devices
	Truck Mounted Attenuator (TMA)
	Portable Changeable Message Sign (PCMS)
	Traffic Flow
	Flagger

Posted Speed * (MPH)	Formula	Minimum Desirable Taper Lengths X (ft)		Suggested Maximum Spacing of Channelizing Devices		Minimum Sign Spacing X (ft)	Suggested Longitudinal Buffer Space B (ft)	Stopping Distance	
		10' Offset	12' Offset	On a Taper	On a Tangent				
30	L = WS/50	150'	165'	180'	30'	60'	120'	90'	200'
35		205'	225'	245'	35'	70'	160'	120'	250'
40		265'	295'	320'	40'	80'	240'	155'	305'
45	L = WS	450'	495'	540'	45'	90'	320'	195'	360'
50		500'	550'	600'	50'	100'	400'	240'	425'
55		550'	605'	660'	55'	110'	500'	295'	495'
60		600'	660'	720'	60'	120'	600'	350'	570'
65		650'	715'	780'	65'	130'	700'	410'	645'
70	700'	770'	840'	70'	140'	800'	475'	730'	
75	750'	825'	900'	75'	150'	900'	540'	820'	

\* Conventional Roads Only  
 \*\* Taper lengths have been rounded off.  
 X = Length of Taper (FT) W = Width of Offset (FT) S = Posted Speed (MPH)

TYPICAL USAGE			
MOBILE	SHORT DURATION	SHORT TERM STATIONARY	LONG TERM STATIONARY
	✓	✓	✓

- GENERAL NOTES**
- Flags attached to signs where shown, are REQUIRED.
  - All traffic control devices illustrated are REQUIRED, except those denoted with the triangle symbol may be omitted when stated elsewhere in the plans, or for routine maintenance work, when approved by the Engineer.
  - The CW3-4 "BE PREPARED TO STOP" sign may be installed after the CW20-4 "ONE LANE ROAD XXX FT" sign, but proper sign spacing shall be maintained.
  - Flaggers should use two-way radios or other methods of communication to control traffic.
  - Length of work space should be based on the ability of flaggers to communicate.
  - A Shadow Vehicle with a TMA should be used anytime it can be positioned 30 to 100 feet in advance of the area of crew exposure without adversely affecting the performance or quality of the work. If workers are no longer present but road or work conditions require the traffic control to remain in place, Type 3 Barricades or other channelizing devices may be substituted for the Shadow Vehicle and TMA.
  - Additional Shadow Vehicles with TMAs may be positioned off the paved surface, next to those shown in order to protect a wider work space.
- TCP (2-2a)**
- The R1-2 "YIELD" sign traffic control may be used on projects with approaches that have adequate sight distance. For projects in urban areas, work space should be no longer than one half city block. In rural areas, roadways with less than 2000 ADT, work space should be no longer than 400 feet.
  - The R1-2 "YIELD TO ONCOMING TRAFFIC" sign shall be placed on a support at a 7 foot minimum mounting height.
- TCP (2-2b)**
- Channelizing devices on the center line may be omitted when a pilot car is leading traffic and approved by the Engineer.
  - If the work space is located near a horizontal or vertical curve, the buffer distances should be increased in order to maintain stopping sight distance to the flagger and a queue of stopped vehicles. (See table above).
  - Flaggers should use 24" STOP/SLOW paddles to control traffic. Flags should be limited to emergency situations.

For construction or maintenance contract work, specific project requirements for shadow vehicles can be found in the project GENERAL NOTES for Item 502, Barricades, Signs and Traffic Handling.

**Texas Department of Transportation**  
Traffic Operations Division

**TRAFFIC CONTROL PLAN**  
**ONE-LANE TWO-WAY**  
**TRAFFIC CONTROL**

**TCP (2-2) - 12**

REVISED	DATE	BY	CHK'D	DATE
8-98	2-12			
4-98				
3-03				
162				

# Track Application Progress up to Permit Issuance



# Track Application Progress up to Permit Issuance

The screenshot shows a web browser window with the URL <https://www.mygovernmentonline.org/application/#5f5994e3-3702-46c9-8283-1d9154d10ae2>. The page title is "Manage Whoville Permit New Residential Construction #36573".

**Navigation and User Info:**

- Account Logout Contact
- Welcome, Clay Forster
- Permits and Licensing Solution Center Planning and Zoning Help & Instructions

**Application Actions:**

You cannot make modifications while the Application is being reviewed by the jurisdiction.

**Comments:**

**Physical Address or Location \***

Address or Location: 300 Jackson Street City: Richmond Zipcode: 77469

**Jurisdiction and Request Type \***

Jurisdiction: Whoville Project Type: Permit Application Type: New Residential Construction

**Owner's Contact Information**

First Name: Clay Last Name: Forster Suffix: - Business Name: Fort Bend County Engineering Depa

**Mailing Address**

Address: 301 Jackson Street City: Richmond State: Texas Zipcode: Richmond

Email: [ ] Notify Cell Phone: [ ] [ ] [ ] Notify Home Phone: [ ] [ ] [ ] Notify

**Select Available Fees**

**New Residential Construction**  
This application type requires you to select a single fee from the available list.

Category: - Select Category - Type: - Select Type - Calculation: - Select Calculation - Add

Type	Calculation	Permit Fee	App Fee	
Residential New Construction	1000	\$500.00	\$0.00	Remove

I do not know which fee to use.

**Application Questionnaire**

# Request Inspections, Temporary Power, and Permanent Power and Check Status of Requests



# Request Inspections, Temporary Power, and Permanent Power and Check Status of Requests Online

https://www.mygovernmentonline.org/permits/

Fort Bend County, TX: Develo... County Application MyGovernmentOnline.org

File Edit View Favorites Tools Help

Google Maps MyGovernmentOnline PermitTrak CoH - Plat Tracker County Clerk's Office FBCAD County Application

Find: center Previous Next Options

**Create Date:** 07/29/2014  
**Status:** Approved  
**Business Applicant**  
**Physical Address**  
123  
12345 213, LA  
**Mailing Address**  
, LA  
**Lot Number**  
**SubDivision**  
**Square Footage**  
0  
**Description**  
test

**2014-1461**  
**Jurisdiction:** Whoville  
**Type:**  
Adjustment Formula Non-Ranged,Adjustment Formula Ranged Calculation Misc Value,Adjustment Formula Ranged Calculation Sq. Ft.,Adjustment Formula Ranged Calculation Valuation,Flat Rate,Grouped Misc Value,Grouped Sq. Ft., Grouped Valuation,Misc Value,Other,Ranged Calculation Misc Value,Ranged Calculation Sq. Ft.,Ranged Calculation Valuation,Select a Calculation Misc,Select a Calculation Sq. Ft.,Select a Calculation Valuation,Valuation  
**Create Date:** 12/16/2014  
**Status:** Approved  
**Business Applicant**  
**Physical Address**  
123 A Candycane Lane Apartment 3 Apartment 3  
98137 Whoville, LA  
**Lot Number**  
2A  
**Square Footage**  
0  
**Mailing Address**  
, LA  
**SubDivision**  
dfghdfgh

+ Add to my account  
**Request Inspection**

1 - 6 of 6 items

MyGovernmentOnline.org  
Created by Government, for Government

100%

# Other Benefits

- Receive Real-Time E-mail Notifications When an Inspection is Completed
- View and Print Completed Inspection Reports
- View and Print Copies of Letter Documents Received from Fort Bend County Any Time
- 24/7 Technical Support Assistance at 1-866-957-3764, Option 1

# Recommended Fee Increase

## Development Permit

Depending on your development or construction type, complete and submit only one of the three forms below.

1. Development Permit Application – Long Form [PDF]

Long Form Instructions [PDF]

*For development or construction including work such as re-grading, drainage modifications, on-site sewage facilities, water wells, signing, changes in land use, building construction, or building modifications.*

- FEE

- Single Family Residential: ~~\$50.00~~ **\$60.00**
- Single Family Residential, (Special Flood Hazard Area): ~~\$100.00~~ **\$110.00**
- Other, (*Platted*): ~~\$50.00~~ **\$60.00**
- Other, (*Unplatted*): ~~\$200.00~~ **\$210.00**

## Permits and Licensing

- \* Apply Online
- \* Request Inspections
- \* Search Permits
- \* View Inspection Reports
- \* View Plan Review Files

**MAY 13, 2015**

[Click here](#)

## Citizen Solution Center

- \* Report Issues in Your Community
- \* Track Reported Issues
- \* Apply for Assistance

[Click here](#)

## Planning and Zoning

- \* Search Projects
- \* Variances
- \* Subdivision Review
- \* Zoning

**AUGUST**

**2015**

[Click here](#)