

REVIEW BY FORT BEND COUNTY COMMISSIONERS COURT

7N

On this 03 day of MARCH, 2015, Commissioners Court came on to be heard and reviewed the accompanying notice of BASS CONSTRUCTION

Job Location DENVER MILLER ROAD, CLODINE ROAD

Dated 02/20/15 BOND NO. 61BSBEH0594, Permit No. 84780

to make use of certain Fort Bend County property subject to, "A Revised Order Regulating the Laying, Construction, Maintenance, and Repair of Buried Cables, Conduits, and Pole Lines, In, Under, Across or Along Roads, Streets, Highways, and Drainage Ditches in Fort Bend County, Texas, Under the Jurisdiction of the Commissioners Court of Fort Bend County, Texas," as passed by the Commissioners Court of Fort Bend County, Texas, date the 3rd day of August, 1987, recorded in Volume _____ of the Minutes of the Commissioners Court of Fort Bend County, Texas, to the extent that such order is not inconsistent with Article 1436a, Vernon's Texas Civil Statutes. Upon Motion of Commissioner Mejers, seconded by Commissioner Patterson, duly put and carried, it is ORDERED, ADJUGED AND DECREED that said notice of said above purpose is hereby acknowledged by the Commissioners Court of Fort Bend County, Texas, and that said notice be placed on record according to the regulation order thereof.

Notes:

1. Evidence of review by the Commissioners Court must be kept on the job site and failure to do so constitutes grounds for job shutdown.
2. Written notices are required:
 - a. 48 hours in advance of construction start up, and
 - b. When construction is completed and ready for final inspection

Mail notices to: Permit Administrator
Fort Bend County Engineering
301 JACKSON STREET
RICHMOND, Texas 77469
281-633-7500

3. This permit expires one (1) year from date of permit if construction has not commenced.

By [Signature]
County Engineer

By N/A
Drainage District Engineer/Manager

Presented to Commissioners Court and approved.

Recorded in Volume 3/3/15 Minutes of Commissioners Court.

Clerk of Commissioners Court
By [Signature]
Deputy RENE E MICHULKA

COUNTY OF FORT BEND

Engineering Department

301 JACKSON STREET
RICHMOND, Texas 77469

Johnny Ortega
Permit Administrator

Phone: (281) 633-7500

PERMIT APPLICATION REVIEW FORM FOR CABLE, CONDUIT, AND POLE LINE ACTIVITY IN FORT BEND COUNTY

PERMIT NO. 084780

The following "Notice of Proposed Cable, Conduit, and/or Pole Line activity in Fort Bend County" and accompanying attachments have been reviewed and the notice conforms to appropriate regulations set by Commissioner's Court of Fort Bend County, Texas.

- (1) Complete Application Form.
- a. Name of road, street, and/or drainage ditch affected.
 - b. Vicinity map showing course of direction.
 - c. Plans and specifications.

- (2) Bond:
- District Attorney, approval when applicable.
 - Perpetual bond currently posted.
No. 61BSBEH0594
Amount \$50,000.00
 - Performance bond submitted.
No. _____
Amount _____
 - Cashier's Check.
No. _____
Amount _____

- (3) Verbal permission given for emergencies, to start construction before approved in Commissioner's Court.

Precinct Engineer Acknowledgment Date

Precinct Commissioner Acknowledgment Date

- (4) _____
Drainage District Approval when applicable

We have reviewed this project and agree it meets minimum requirements.

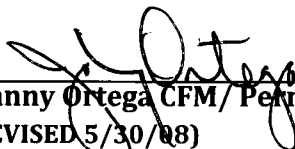

Johnny Ortega CFM/ Permit Administrator
(REVISED 5/30/08)

02/19/2015

Date

FORT BEND COUNTY ENGINEERING PERMIT DEPARTMENT
CONSTRUCTION OF DRIVEWAYS AND CULVERTS ON COUNTY EASEMENTS AND RIGHT OF WAYS
COMMERCIAL PIPE PERMIT APPLICATION

1124 BLUME ROAD ROSENBERG, TX 77471

Mailing Address: 301 Jackson Richmond, Texas 77469

(Phone) 281-633-7502 or 7503 • (Fax) 281-633-7545

APPLICANT INFORMATION

Application No. 84780
(County Use Only)

Applicant Name BASS CONSTRUCTION

Applicant Mailing Address 1124 DAMON ST.

City ROSENBERG State TX Zip 77471

Work Phone 281-342-2022 Daytime Phone 281-342-2022

Property Owner's Name NORTHEAST FORT BEND CO. ESD #5 Phone 713-652-6500

Property Owner's Mailing Address 1/5 SMITH MURDAUGH, LITTLE BONDHAMLLP 2727 ALLEN PARKWAY SUITE 1100

City HOUSTON State TX Zip 77056

LOCATION OF PROPERTY

Subdivision _____ Sec _____ Lot _____ Blk _____

Physical Address 11,000 CHLODINE RD SUGAR LAND TX 77407

(PLEASE ATTACH SITE MAP)

SITE USE

Driveway Curb & Gutter Section

Culvert Only

Driveway - Open Ditch Section

Other

As of 9/1/2014, we will no longer mail out permits. Instead, we will email them.

Please complete:

Name: TIM WILLERT
BASS CONSTRUCTION

Email address:

TIM.WILLERT@BASSCONSTRUCTION.COM

DRIVEWAY REQUIREMENTS

Length 20' minimum and 40' maximum Number of drives 2

(See - Fort Bend County Procedures to be followed for Commercial Driveway, and Median Openings or Modifications)

Available on website www.co-fort-bend.tx.us

Does project comply with Fort Bend County Lighting Regulation Yes () No ()

(See- Fort Bend County Outdoor Lighting Regulation on website www.co.fort-bend.tx.us)

- By signing and submitting this permit application, I am stating that I am the owner of this property and I am aware of and agree to abide by the Fort Bend County Regulations of Subdivisions and I am aware of Section 2, Item F in the Permits for the Construction of Driveways & Culverts on County Easements and Right of Ways in Fort Bend County, and am responsible to obtain all other required permits associated with the above mentioned property. Driveway and Pipe Permits shall provide that construction pursuant to the permit will be commenced within six months and be completed within nine months from the date of the permit and that fees collected for said permits shall not be refundable or transferable. I further understand the permit fee, in the form of CASH or PERSONAL CHECK or COMPANY CHECK or a CASHIERS CHECK or MONEY ORDER payable to FORT BEND COUNTY, must be attached.
- The undersigned applicant, agent or attorney hereby certifies to Commissioners' Court to be strictly bound to Commissioners' Court to construct the driveway and/or culvert in strict conformity with the plans, specifications, terms, provisions and conditions of the permit and any other written material incorporated by reference in this application.
- Other permits may be required for development. Please contact the Fort Bend County Road & Bridge Department for pipe sizing or the Fort Bend County Health Department for information on On-Site Sewage Facility permits prior to planning construction.
- Failure to possess or obtain required permits will result in legal action against the property owner as allowed by law.

T.D. Willert
Signature of Applicant, Agent or Attorney

2/17/15
Date

T.D. WILLERT
Printed Name

USE ONLY IF NECESSARY AS A SITE PLAN

STREET NAME

DENVER MILLER

STREET NAME

CLONE RD.

127' 24" RCP
2-15' S.E.T.

DISTANCE FROM
INTERSECTION

140'

LENGTH OF
CULVERT AT R.O.W

24" RCP
70' WITH
2-15' S.E.T.

CULVERT

CULVERT

SHADE THE POINT
TO INDICATE NORTH

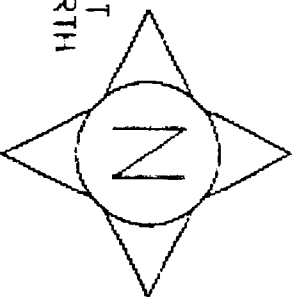

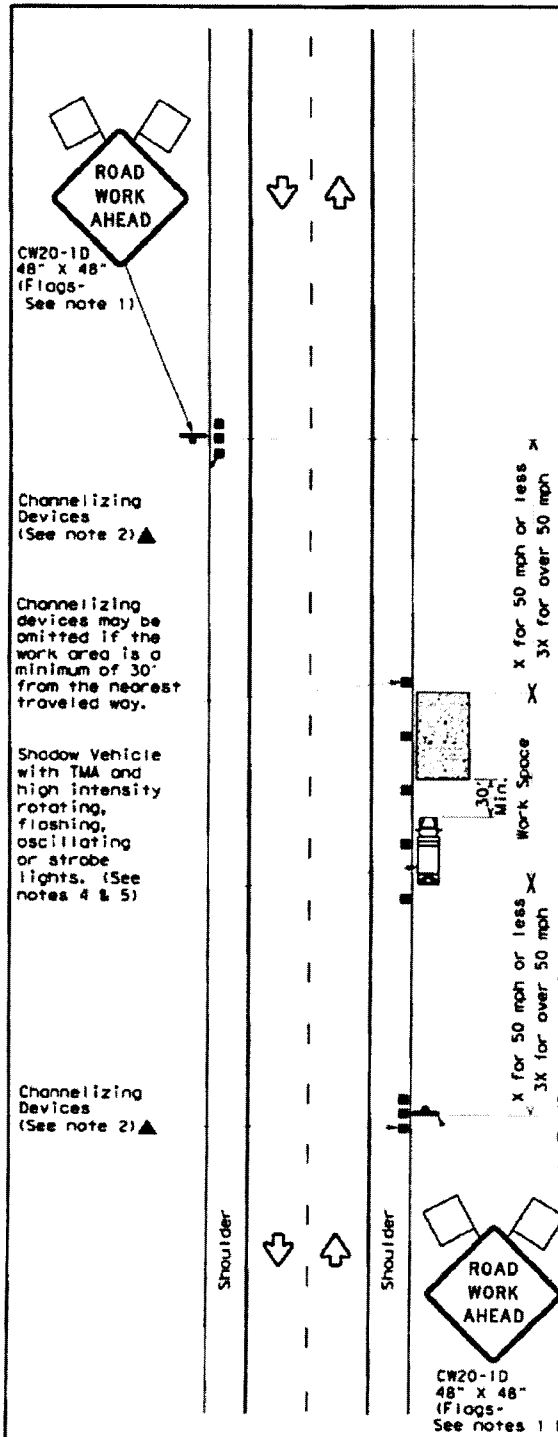

LEGEND			
	Type 3 Barricade		Channelizing Devices
	Heavy Work Vehicle		Truck Mounted Attenuator (TMA)
	Trailer Mounted Flashing Arrow Board		Portable Changeable Message Sign (PCMS)
	Sign		Traffic Flow
	Flag		Flogger

Posted Speed X	Formula	Minimum Desirable Taper Lengths * FT			Suggested Maximum Spacing of Channelizing Devices		Minimum Sign Spacing "X" Distance	Suggested Longitudinal Buffer Space "B"
		10' Offset	11' Offset	12' Offset	On a Taper	On a Tangent		
30	L = WS ² / 60	150'	165'	180'	30'	60'	120'	90'
35		205'	225'	245'	35'	70'	160'	120'
40		265'	295'	320'	40'	80'	240'	155'
45	L = WS	450'	495'	540'	45'	90'	320'	195'
50		500'	550'	600'	50'	100'	400'	240'
55		550'	605'	660'	55'	110'	500'	295'
60		600'	660'	720'	60'	120'	600'	350'
65		650'	715'	780'	65'	130'	700'	410'
70		700'	770'	840'	70'	140'	800'	475'
75		750'	825'	900'	75'	150'	900'	540'

* Conventional Roads Only
 ** Taper lengths have been rounded off.
 L=Length of Taper (FT) W=Width of Offset (FT) S=Posted Speed (MPH)

TYPICAL USAGE				
MOBILE	SHORT DURATION	SHORT TERM STATIONARY	INTERMEDIATE TERM STATIONARY	LONG TERM STATIONARY
	✓	✓		

- GENERAL NOTES**
- Flags attached to signs where shown are REQUIRED.
 - All traffic control devices illustrated are REQUIRED, except those denoted with the triangle symbol may be omitted when stated elsewhere in the plans, or for routine maintenance work, when approved by the Engineer.
 - Inactive work vehicles or other equipment should be parked near the right-of-way line and not parked on the paved shoulder.
 - A Shadow Vehicle with a TMA should be used anytime it can be positioned 30 to 100 feet in advance of the area of crew exposure without adversely affecting the performance or quality of the work. If workers are no longer present but road or work conditions require the traffic control to remain in place, Type 3 Barricades or other channelizing devices may be substituted for the Shadow Vehicle and TMA.
 - Additional Shadow Vehicles with TMAs may be positioned off the paved surface, next to those shown in order to protect wider work spaces.
 - See TCP(1-1) for shoulder work on divided highways, expressways and freeways.
 - CW21-5 "SHOULDER WORK" signs may be used in place of CW20-1D "ROAD WORK AHEAD" signs for shoulder work on conventional roadways.

For construction or maintenance contract work, specific project requirements for shadow vehicles can be found in the project GENERAL NOTES for Item 502, Barricades, Signs and Traffic Handling.

TCP (1-1a)
WORK SPACE NEAR SHOULDER
 Conventional Roads

SHEET 1 OF 3

 Texas Department of Transportation	Traffic Operations Division Standard
TRAFFIC CONTROL PLAN CONVENTIONAL ROAD SHOULDER WORK TCP(1-1)-12	

WHEN A RESIDENTIAL SIDEWALK, DRIVEWAY, CURB OR GUTTER IS CONSTRUCTED, RECONSTRUCTED, REPAIRED OR REGRADED ON COUNTY RIGHT-OF-WAY. FOR USE WITH CONCRETE OR ASPHALT CURB TYPE STREETS, USE SECTIONS APPLICABLE.

A. USE FOR ALL PROPOSED EXISTING CURB REMOVAL FOR DRIVEWAYS (PLAN VIEW NOT TO SCALE)

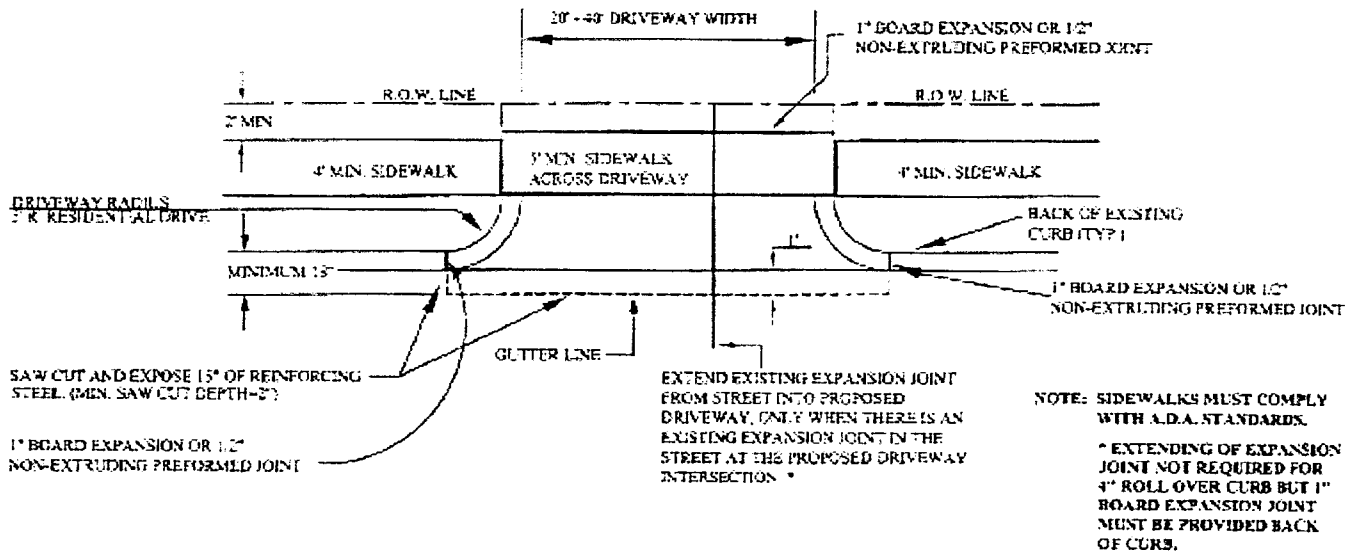

B. USE FOR ALL PROPOSED DRIVES ON CURBED TYPE STREETS

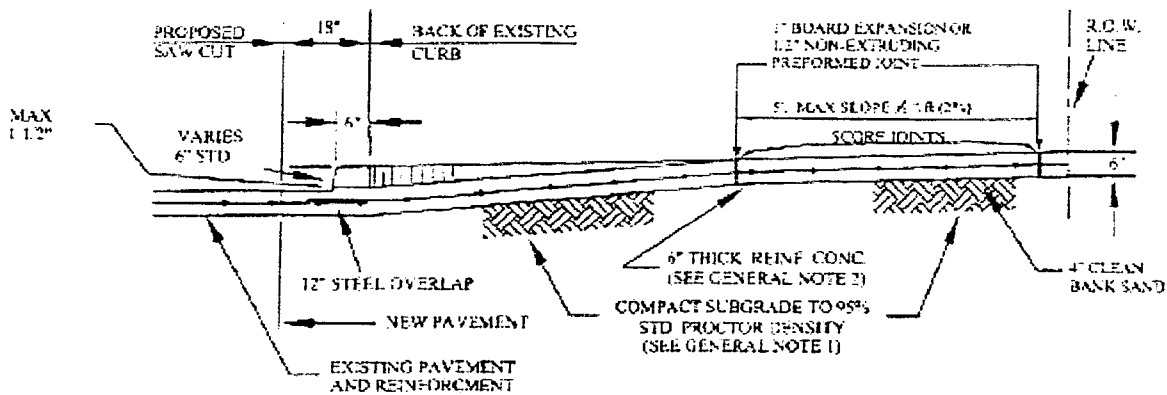

GENERAL NOTES:

1. COMPACT SUBGRADE FOR PROPOSED DRIVEWAY CONNECTION FROM PROPOSED SAW CUT AT EXISTING PAVEMENT TO R.O.W. LINE. COMPACT TO 95% OF STANDARD PROCTOR DENSITY (4% OPT. MOISTURE). THE COUNTY ENGINEER RESERVES THE RIGHT TO REQUIRE LABORATORY TESTS TO BE CONDUCTED.
2. PROPOSED DRIVEWAY REINFORCING STEEL IS TO BE #4 DEFORMED REINFORCING BARS (ASTM A615, GRADE 60, UNLESS NOTED) SPACED AT 24" C.C., EACH WAY, WITH 12" MINIMUM LAP FROM PROPOSED SAW CUT TO R.O.W. LINE.
3. PROPOSED DRIVEWAY SHALL BE CONSTRUCTED WITH PORTLAND CEMENT (5 1/2 SACKS OF CEMENT PER CUBIC YARD OF CONCRETE), CLASS "A" STRUCTURAL (REFER TO SPECIFICATION 633011, 6" THICK, FROM PROPOSED SAW CUT TO R.O.W. LINE.
4. PROPOSED SIDEWALK SHALL BE CONSTRUCTED WITH PORTLAND CEMENT (5 1/2 SACKS OF CEMENT PER CUBIC YARD OF CONCRETE), CLASS "A" STRUCTURAL (REFER TO SPECIFICATION 633011, 4 1/2" THICK.

SIDEWALKS & DRIVEWAYS ON
CURB TYPE STREETS
RESIDENTIAL AREA

DRAWN BY: J. BRDECKA
DATE DRAWN: 2-1-94

REVISED BY: R. GOMEZ
DATE REVISED: 11-1-05

APPROVED BY: L. HOOD
DATE: 2-1-94

DRAWING NO.
FBC-010A

FORT BEND COUNTY ENGINEERING DEPARTMENT

WHEN A COMMERCIAL SIDEWALK, DRIVEWAY, CURB OR GUTTER IS CONSTRUCTED, RECONSTRUCTED, REPAIRED OR REGRADED ON COUNTY RIGHT-OF-WAY. FOR USE WITH CONCRETE OR ASPHALT CURB TYPE STREETS, USE SECTIONS APPLICABLE.

A. USE FOR ALL PROPOSED EXISTING CURB REMOVAL FOR DRIVEWAYS (PLAN VIEW NOT TO SCALE)

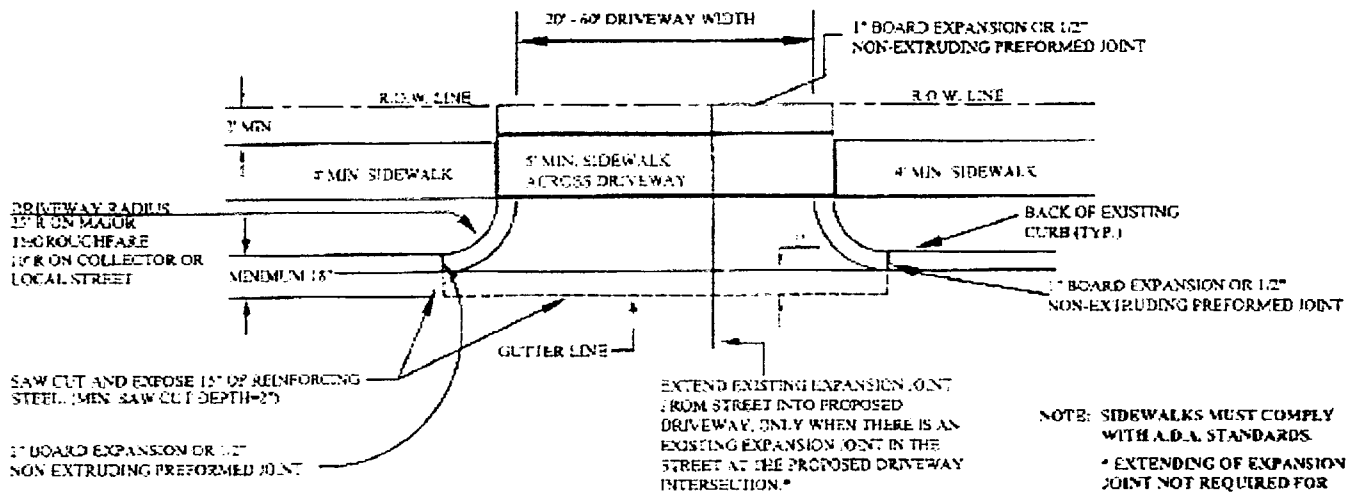

NOTE: SIDEWALKS MUST COMPLY WITH A.D.A. STANDARDS.
 * EXTENDING OF EXPANSION JOINT NOT REQUIRED FOR 4\"/>

B. USE FOR ALL PROPOSED DRIVES ON CURBED TYPE STREETS

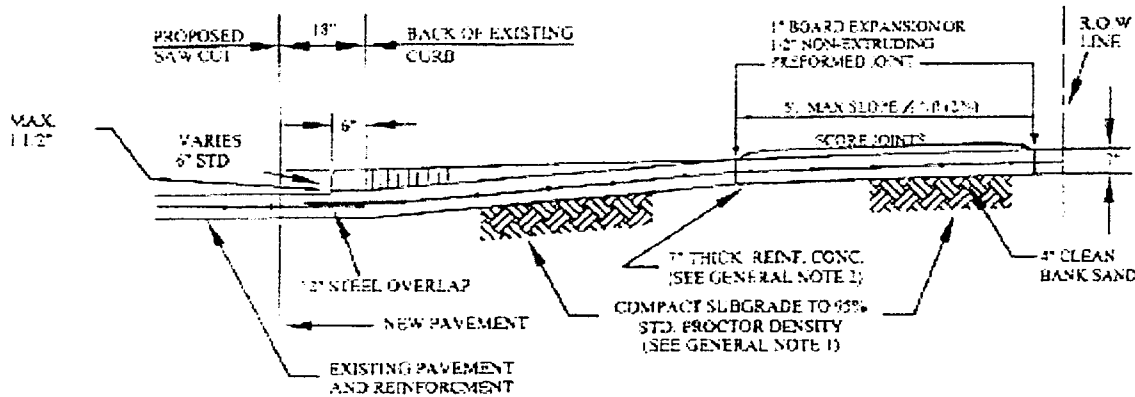

GENERAL NOTES:

1. COMPACT SUBGRADE FOR PROPOSED DRIVEWAY CONNECTION FROM PROPOSED SAW CUT AT EXISTING PAVEMENT TO R.O.W. LINE, COMPACT TO 95% OF STANDARD PROCTOR DENSITY (~2% OPT. MOISTURE). THE COUNTY ENGINEER RESERVES THE RIGHT TO REQUIRE LABORATORY TESTS TO BE CONDUCTED.
2. PROPOSED DRIVEWAY REINFORCING STEEL IS TO BE #4 DEFORMED REINFORCING BARS (ASTM A615, GRADE 60, UNLESS NOTED) SPACED AT 24\"/>

SIDEWALKS & DRIVEWAYS ON CURB TYPE STREETS COMMERCIAL AREA	DRAWN BY: L BRDECKA DATE DRAWN: 2-1-94	REVISED BY: R. GOMEZ DATE REVISED: 11-1-05
	APPROVED BY: L HOOD DATE: 2-1-94	DRAWING NO. FBC-025A

FORT BEND COUNTY ENGINEERING DEPARTMENT

