

REVIEW BY FORT BEND COUNTY COMMISSIONERS COURT

9/15

On this 27 day of JANUARY, 2015, Commissioners Court came on to be heard and reviewed the accompanying notice of CENTERPOINT ENERGY

Job Location BEECHNUT, FELIZA LANE, BRENTFORD DRIVE, SOLEDAD DRIVE, TAMAYO DRIVE

Dated 01/09/15 BOND NO. 22-022-417, Permit No. 84751

to make use of certain Fort Bend County property subject to, "A Revised Order Regulating the Laying, Construction, Maintenance, and Repair of Buried Cables, Conduits, and Pole Lines, In, Under, Across or Along Roads, Streets, Highways, and Drainage Ditches in Fort Bend County, Texas, Under the Jurisdiction of the Commissioners Court of Fort Bend County, Texas," as passed by the Commissioners Court of Fort Bend County, Texas, date the 3rd day of August, 1987, recorded in Volume _____ of the Minutes of the Commissioners Court of Fort Bend County, Texas, to the extent that such order is not inconsistent with Article 1436a, Vernon's Texas Civil Statutes. Upon Motion of Commissioner Meyers, seconded by Commissioner Monison, duly put and carried, it is ORDERED, ADJUGED AND DECREED that said notice of said above purpose is hereby acknowledged by the Commissioners Court of Fort Bend County, Texas, and that said notice be placed on record according to the regulation order thereof.

Notes:

1. Evidence of review by the Commissioners Court must be kept on the job site and failure to do so constitutes grounds for job shutdown.
2. Written notices are required:
 - a. 48 hours in advance of construction start up, and
 - b. When construction is completed and ready for final inspection

Mail notices to: Permit Administrator
Fort Bend County Engineering
301 JACKSON STREET
RICHMOND, Texas 77469
281-633-7500

3. This permit expires one (1) year from date of permit if construction has not commenced.

By

[Signature]
County Engineer

By

N/A
Drainage District Engineer/Manager

Presented to Commissioners Court and approved.

Recorded in Volume 1/27/15
Minutes of Commissioners Court.

Clerk of Commissioners Court

By

[Signature]
Deputy

RENEE MICHULKA

COUNTY OF FORT BEND

Engineering Department

301 JACKSON STREET
RICHMOND, Texas 77469

Johnny Ortega
Permit Administrator

1124 Blume Road
Phone: (281) 633-7500

PERMIT APPLICATION REVIEW FORM FOR CABLE, CONDUIT, AND POLE LINE ACTIVITY IN FORT BEND COUNTY

PERMIT NO. 084751

The following "Notice of Proposed Cable, Conduit, and/or Pole Line activity in Fort Bend County" and accompanying attachments have been reviewed and the notice conforms to appropriate regulations set by Commissioner's Court of Fort Bend County, Texas.

- X (1) Complete Application Form.
- X a. Name of road, street, and/or drainage ditch affected.
- X b. Vicinity map showing course of direction.
- X c. Plans and specifications.

- X (2) Bond:
- District Attorney, approval when applicable.
- X Perpetual bond currently posted.
- No. 22-022-417
- Amount \$50,000.00
- Performance bond submitted.
- No.
- Amount
- Cashier's Check.
- No.
- Amount

- (3) Verbal permission given for emergencies, to start construction before approved in Commissioner's Court.

 Precinct Engineer Acknowledgment

 Date

 Precinct Commissioner Acknowledgment

 Date

- (4)
- Drainage District Approval when applicable

We have reviewed this project and agree it meets minimum requirements.

Johnny Ortega CFM/ Permit Administrator
(REVISED 5/30/08)

01/09/2015
Date

**NOTICE OF PROPOSED CABLE, CONDUIT AND/OR POLE LINE ACTIVITY
IN, UNDER, ACROSS OR ALONG ROADS, STREETS, HIGHWAYS AND DRAINAGE DITCHES
IN FORT BEND COUNTY**

APPLICANT'S JOB NO. 8415 WO#: 71977514
 PERMIT No. 22-022-417 PCT. No. 2
 BOND No. 22-022-417

Formal notice is hereby given that _____
 proposes to lay, construct, maintain and/or repair cable, conduit and/or pole line, in, under, across, or along roads, streets, highways and
 drainage ditches in Fort Bend County, as follows:

In, Under, or Across Roads and/or Drainage Ditches

Road or Ditch Name	Distance & Direction From Nearest Intersection	Length of Crossing	Type of Construction Bored : Jacked : Driven : Cased
FELIZA LN	1290' EAST OF FM 1464	60'	YES
BEECHNUT	3015' EAST OF FM 1464	100'	YES
BENTFORD <i>Dr</i>	3945' EAST OF FM 1464	60'	YES
SOLEDAD DR	4877' EAST OF FM 1464	60'	YES
TAMAYO <i>Dr</i>	6330' EAST OF FM 1464	60'	YES

Along Roads and/or Drainage Ditches

Road or Ditch Name	Distance & Direction From Nearest Intersection	To	Distance
BEECHNUT	, WEST OF EAST ROW OF FM 1464	2' EAST OF ADDICKS CLODINE	8,070'

General Description

PROP. 8" PLASTIC NATURAL GAS LINE 3' NORTH OF SOUTH ROW OF BEECHNUT FROM FM 1464 TO ADDICKS CLODINE RD. (8,070')., AND A 8" STEEL NATURAL GAS LINE
 CROSSING BEECHNUT AT A LOCATION 3015' EAST OF FM 1464 (100')

The Location and description of the proposed installation and appurtenances is more fully shown on the attached detail drawings. The
 laying, construction, maintenance and/or repair of the proposed installation shall be subject to "A Revised Order Regulating the Laying,
 Construction, Maintenance and/or Repair of Cables, Conduits, and/or Pole Lines, In, Under, Across, or Along Roads, Streets, Highways
 and Drainage Ditches in Fort Bend County, Texas, Under the Jurisdiction of the Commissioners Court of Fort Bend County, Texas," as
 passed by Commissioners Court of Fort Bend County, Texas, dated the 3rd. day of August, 1987, recorded in Volume 639 of the Minutes
 of the Commissioners Court of Fort Bend County, Texas.

Written notices are required: 1) 48 hours in advance of start of construction and
 2) when construction is complete and ready for final inspection.

Mail to: Permit Administrator/Fort Bend County Engineering
 301 Jackson Richmond, TX 77469.

Violation of Requirements shall constitute grounds for job shut down.

COMPANY NAME: CenterPoint Energy

AGENT AND/OR OWNER

NAME & TITLE: Gloria Malone - Engineering Support Representative
 (Signature)

DATE: 12-23-2014

ADDRESS: 1111 Louisiana, Room 2258-B

Houston TX 77002
 City State Zip

TELEPHONE No. 713-207-4601

As of 9/1/2014, we will no longer mail out
 permits. Instead, we will email them.

Please complete:

Name:

THOMAS E. MULLENS

Email address:

gasengineeringpermitgroup
@centerpointenergy.com

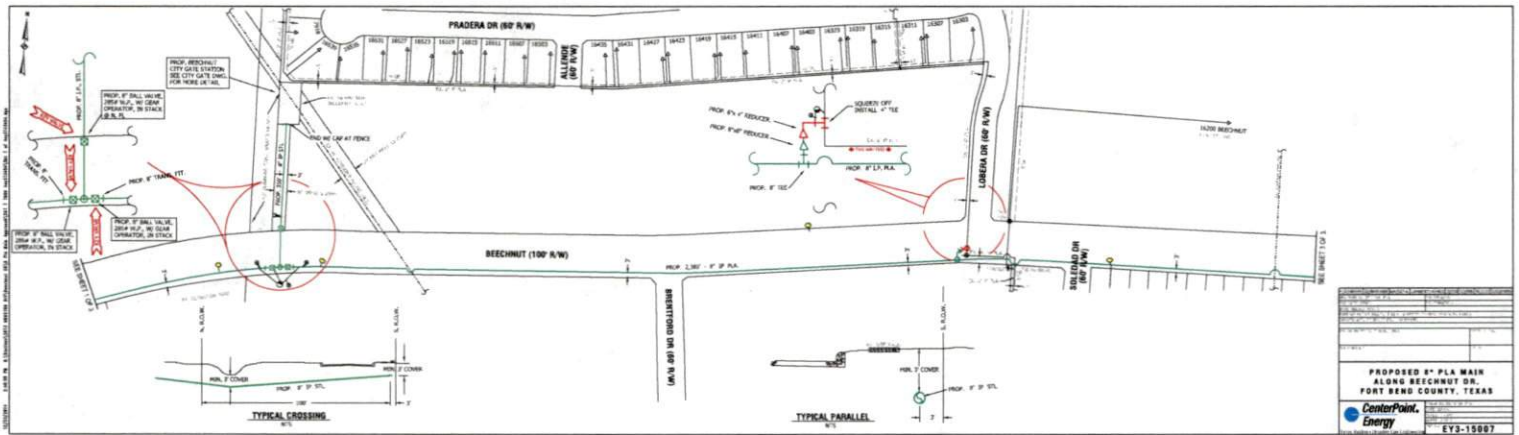

PROJECT NO.	612-15887
DATE	11/11/11
BY	W. J. B. / J. L. B.
CHECKED BY	W. J. B. / J. L. B.
APPROVED BY	W. J. B. / J. L. B.
PROPOSED 8' PL MAIN ALONG BEECHNUT DR. FORT BEND COUNTY, TEXAS	
CenterPoint Energy	
612-15887	

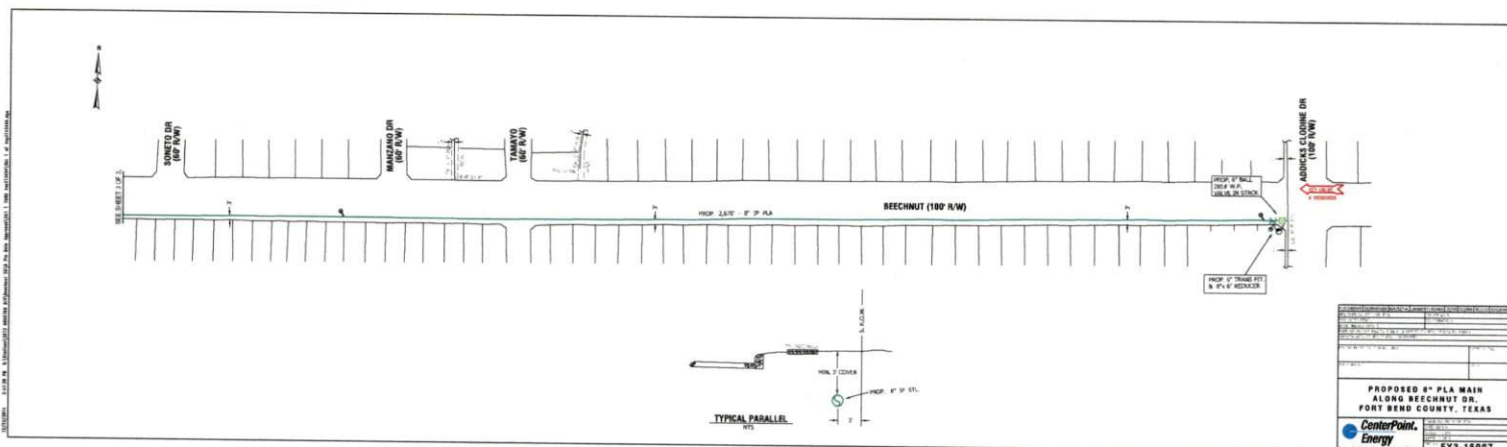

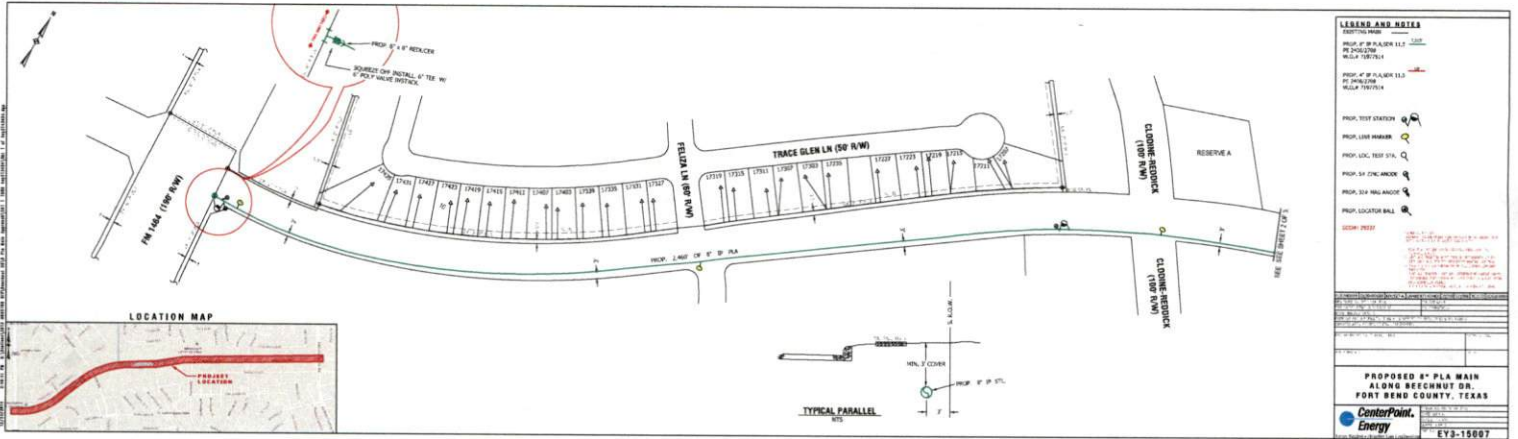

LEGEND AND NOTES

EXISTING ROAD

PROPOSED 8' P.L.A. MAIN 11.5'

PROPOSED 10' P.L.A. MAIN 11.5'

PROPOSED 12' P.L.A. MAIN 11.5'

PROPOSED 14' P.L.A. MAIN 11.5'

PROPOSED 16' P.L.A. MAIN 11.5'

PROPOSED 18' P.L.A. MAIN 11.5'

PROPOSED 20' P.L.A. MAIN 11.5'

PROPOSED 22' P.L.A. MAIN 11.5'

PROPOSED 24' P.L.A. MAIN 11.5'

PROPOSED 26' P.L.A. MAIN 11.5'

PROPOSED 28' P.L.A. MAIN 11.5'

PROPOSED 30' P.L.A. MAIN 11.5'

PROPOSED 32' P.L.A. MAIN 11.5'

PROPOSED 34' P.L.A. MAIN 11.5'

PROPOSED 36' P.L.A. MAIN 11.5'

PROPOSED 38' P.L.A. MAIN 11.5'

PROPOSED 40' P.L.A. MAIN 11.5'

PROPOSED 42' P.L.A. MAIN 11.5'

PROPOSED 44' P.L.A. MAIN 11.5'

PROPOSED 46' P.L.A. MAIN 11.5'

PROPOSED 48' P.L.A. MAIN 11.5'

PROPOSED 50' P.L.A. MAIN 11.5'

PROPOSED 52' P.L.A. MAIN 11.5'

PROPOSED 54' P.L.A. MAIN 11.5'

PROPOSED 56' P.L.A. MAIN 11.5'

PROPOSED 58' P.L.A. MAIN 11.5'

PROPOSED 60' P.L.A. MAIN 11.5'

PROPOSED 62' P.L.A. MAIN 11.5'

PROPOSED 64' P.L.A. MAIN 11.5'

PROPOSED 66' P.L.A. MAIN 11.5'

PROPOSED 68' P.L.A. MAIN 11.5'

PROPOSED 70' P.L.A. MAIN 11.5'

PROPOSED 72' P.L.A. MAIN 11.5'

PROPOSED 74' P.L.A. MAIN 11.5'

PROPOSED 76' P.L.A. MAIN 11.5'

PROPOSED 78' P.L.A. MAIN 11.5'

PROPOSED 80' P.L.A. MAIN 11.5'

PROPOSED 82' P.L.A. MAIN 11.5'

PROPOSED 84' P.L.A. MAIN 11.5'

PROPOSED 86' P.L.A. MAIN 11.5'

PROPOSED 88' P.L.A. MAIN 11.5'

PROPOSED 90' P.L.A. MAIN 11.5'

PROPOSED 92' P.L.A. MAIN 11.5'

PROPOSED 94' P.L.A. MAIN 11.5'

PROPOSED 96' P.L.A. MAIN 11.5'

PROPOSED 98' P.L.A. MAIN 11.5'

PROPOSED 100' P.L.A. MAIN 11.5'

PROPOSED 102' P.L.A. MAIN 11.5'

PROPOSED 104' P.L.A. MAIN 11.5'

PROPOSED 106' P.L.A. MAIN 11.5'

PROPOSED 108' P.L.A. MAIN 11.5'

PROPOSED 110' P.L.A. MAIN 11.5'

PROPOSED 112' P.L.A. MAIN 11.5'

PROPOSED 114' P.L.A. MAIN 11.5'

PROPOSED 116' P.L.A. MAIN 11.5'

PROPOSED 118' P.L.A. MAIN 11.5'

PROPOSED 120' P.L.A. MAIN 11.5'

PROPOSED 122' P.L.A. MAIN 11.5'

PROPOSED 124' P.L.A. MAIN 11.5'

PROPOSED 126' P.L.A. MAIN 11.5'

PROPOSED 128' P.L.A. MAIN 11.5'

PROPOSED 130' P.L.A. MAIN 11.5'

PROPOSED 132' P.L.A. MAIN 11.5'

PROPOSED 134' P.L.A. MAIN 11.5'

PROPOSED 136' P.L.A. MAIN 11.5'

PROPOSED 138' P.L.A. MAIN 11.5'

PROPOSED 140' P.L.A. MAIN 11.5'

PROPOSED 142' P.L.A. MAIN 11.5'

PROPOSED 144' P.L.A. MAIN 11.5'

PROPOSED 146' P.L.A. MAIN 11.5'

PROPOSED 148' P.L.A. MAIN 11.5'

PROPOSED 150' P.L.A. MAIN 11.5'

PROPOSED 152' P.L.A. MAIN 11.5'

PROPOSED 154' P.L.A. MAIN 11.5'

PROPOSED 156' P.L.A. MAIN 11.5'

PROPOSED 158' P.L.A. MAIN 11.5'

PROPOSED 160' P.L.A. MAIN 11.5'

PROPOSED 162' P.L.A. MAIN 11.5'

PROPOSED 164' P.L.A. MAIN 11.5'

PROPOSED 166' P.L.A. MAIN 11.5'

PROPOSED 168' P.L.A. MAIN 11.5'

PROPOSED 170' P.L.A. MAIN 11.5'