

REVIEW BY FORT BEND COUNTY COMMISSIONERS COURT

On this 13 day of JANUARY, 2015, Commissioners Court
came on to be heard and reviewed the accompanying notice
of DEVON STREET HOMES

Job Location STABLE MEADOW DRIVE

Dated 12/30/14 BOND NO. LL12093500, Permit No. 84748
to make use of certain Fort Bend County property subject to, "A Revised Order
Regulating the Laying, Construction, Maintenance, and Repair of Buried Cables,
Conduits, and Pole Lines, In, Under, Across or Along Roads, Streets, Highways, and
Drainage Ditches in Fort Bend County, Texas, Under the Jurisdiction of the
Commissioners Court of Fort Bend County, Texas," as passed by the Commissioners
Court of Fort Bend County, Texas, date the 3rd day of August, 1987, recorded in
Volume _____ of the Minutes of the Commissioners Court of Fort Bend County,
Texas, to the extent that such order is not inconsistent with Article 1436a, Vernon's
Texas Civil Statutes. Upon Motion of Commissioner Meyers, seconded
by Commissioner Monison, duly put and carried, it is ORDERED,
ADJUGED AND DECREED that said notice of said above purpose is hereby
acknowledged by the Commissioners Court of Fort Bend County, Texas, and that said
notice be placed on record according to the regulation order thereof.

Notes:

1. Evidence of review by the Commissioners Court must be kept on the job site
and failure to do so constitutes grounds for job shutdown.
2. Written notices are required:
 - a. 48 hours in advance of construction start up, and
 - b. When construction is completed and ready for final inspection

Mail notices to: Permit Administrator
Fort Bend County Engineering
301 JACKSON STREET
RICHMOND, Texas 77469
281-633-7500

3. This permit expires one (1) year from date of permit if construction has not
commenced.

By

[Signature]
County Engineer

By

N/A
Drainage District Engineer/Manager

Presented to Commissioners Court
and approved.

Recorded in Volume 1/13/15
Minutes of Commissioners Court.

Clerk of Commissioners Court

By

[Signature]
Deputy RENE E MICHELKA

COUNTY OF FORT BEND

Engineering Department

301 JACKSON STREET
RICHMOND, Texas 77469

Johnny Ortega
Permit Administrator

1124 Blume Road
Phone: (281) 633-7500

PERMIT APPLICATION REVIEW FORM FOR CABLE, CONDUIT, AND POLE LINE ACTIVITY IN FORT BEND COUNTY

PERMIT NO. 084748

The following "Notice of Proposed Cable, Conduit, and/or Pole Line activity in Fort Bend County" and accompanying attachments have been reviewed and the notice conforms to appropriate regulations set by Commissioner's Court of Fort Bend County, Texas.

- X (1) Complete Application Form.
- X a. Name of road, street, and/or drainage ditch affected.
- X b. Vicinity map showing course of direction.
- X c. Plans and specifications.
- X (2) Bond:
- X District Attorney, approval when applicable.
- X Perpetual bond currently posted.
- No. LL12093500
- Amount \$50,000.00
- Performance bond submitted.
- No.
- Amount
- Cashier's Check.
- No.
- Amount
- (3) Verbal permission given for emergencies, to start construction before approved in Commissioner's Court.
- Precinct Engineer Acknowledgment Date
- Precinct Commissioner Acknowledgment Date
- (4)
- Drainage District Approval when applicable

We have reviewed this project and agree it meets minimum requirements.

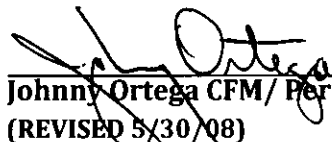
Johnny Ortega CFM/ Permit Administrator
(REVISED 5/30/08)

12/30/2014
Date

**FORT BEND COUNTY ENGINEERING PERMIT DEPARTMENT
CONSTRUCTION OF DRIVEWAYS AND CULVERTS ON COUNTY EASEMENTS AND RIGHT OF WAYS
COMMERCIAL PIPE PERMIT APPLICATION**

1124 BLUME ROAD ROSENBERG, TX 77471

Mailing Address: 301 Jackson Richmond, Texas 77469

(Phone) 281-633-7502 or 7503 • (Fax) 281-633-7545

APPLICANT INFORMATION

Application No. 84748
(County Use Only)

Applicant Name Devon Street Homes
Applicant Mailing Address 4545 Post Oak Place Dr. Suite 345
City Houston State Texas Zip 77027
Work Phone _____ Daytime Phone 713 622-1009
Property Owner's Name same Phone _____
Property Owner's Mailing Address same
City _____ State _____ Zip _____

LOCATION OF PROPERTY

Subdivision Waterview Estates Sec 14 Lot 4 Blk 2
Physical Address 19307 Stable Meadow Dr.

(PLEASE ATTACH SITE MAP)

SITE USE

Driveway Curb & Gutter Section ☒
Culvert Only ☐
Driveway - Open Ditch Section ☐
Other ☐

As of 9/1/2014, we will no longer mail out permits. Instead, we will email them.

Please complete:

Name:

Stephen Ray

Email address:

info@devonstreethomes.com

DRIVEWAY REQUIREMENTS

Length 20' minimum and 40' maximum Number of drives 1
(See - Fort Bend County Procedures to be followed for Commercial Driveway, and Median Openings or Modifications)
Available on website www.co-fort-bend.tx.us

Does project comply with Fort Bend County Lighting Regulation Yes () No ()
(See- Fort Bend County Outdoor Lighting Regulation on website www.co.fort-bend.tx.us)

- By signing and submitting this permit application, I am stating that I am the owner of this property and I am aware of and agree to abide by the Fort Bend County Regulations of Subdivisions and I am aware of Section 2, Item F in the Permits for the Construction of Driveways & Culverts on County Easements and Right of Ways in Fort Bend County, and am responsible to obtain all other required permits associated with the above mentioned property. Driveway and Pipe Permits shall provide that construction pursuant to the permit will be commenced within six months and be completed within nine months from the date of the permit and that fees collected for said permits shall not be refundable or transferable. I further understand the permit fee, in the form of CASH or PERSONAL CHECK or COMPANY CHECK or a CASHIERS CHECK or MONEY ORDER payable to FORT BEND COUNTY, must be attached.
- The undersigned applicant, agent or attorney hereby certifies to Commissioners' Court to be strictly bound to Commissioners' Court to construct the driveway and/or culvert in strict conformity with the plans, specifications, terms, provisions and conditions of the permit and any other written material incorporated by reference in this application.
- Other permits may be required for development. Please contact the Fort Bend County Road & Bridge Department for pipe sizing or the Fort Bend County Health Department for information on On-Site Sewage Facility permits prior to planning construction.
- Failure to possess or obtain required permits will result in legal action against the property owner as allowed by law.

Signature of Applicant, Agent or Attorney

Date

Stephen Ray
Printed Name

<p>PROPERTY INFORMATION </p> <p>LOT <u>4</u> BLOCK <u>2</u></p> <p>SUBDIVISION: <u>WATERVIEW ESTATES SEC. 14</u></p> <p>RECORDING INFO: <u>PLAT NO. 20140205, PLAT RECORDS,</u> <u>FORT BEND COUNTY, TEXAS</u></p>	<p>NOTES: </p> <p>ALL EASEMENTS AND BUILDING LINES SHOWN ARE PER THE RECORDED PLAT, UNLESS OTHERWISE NOTED.</p> <p>NOTE: PROPERTY SUBJECT TO RECORDED RESTRICTIONS, REGULATIONS & ORDINANCES IF ANY.</p> <p>RESTRICTIVE COVENANTS AND EASEMENTS AS DEFINED PER PLAT: NO. 20140205, P.F.B.C. TX., P.F.C. FILE NO. 2004031859, 2004135782, 2207048197, 2008009033, 2008045109, 2008053622, 2009071841, 2009158624.</p> <p>CITY OF HOUSTON ORDINANCE 65-1878 PER C.C.F. #43-233386 AND CITY OF HOUSTON ORDINANCE #8135 PER C.C.F. #43-37373 AND AMENDED BY CITY OF HOUSTON ORDINANCE 1998-787.</p> <p>IN THE TOP OF ALL FLOOR SLABS SHALL BE MARKING OF M 18 IN TOP OF SLAB ELEVATION AT ANY POINT ON THE PERIMETER OF THE SLAB SHALL NOT BE LESS THAN 18 INCHES ABOVE NATURAL GROUND. #10A.</p> <p>THIS PLAT PLAN DOES NOT ADDRESS ANY EAVES, GUTTERS OR OTHER OVERHANGING STRUCTURE FEATURES, WHICH MAY PROTRUDE OVER BOUNDARY, EASEMENT AND/OR BUILDING LINES, UNLESS OTHERWISE SHOWN HEREON.</p>	<p>ALL BUILDING LINES RECORDED EASEMENTS, UNRECORDED EASEMENTS, BUILDING RESTRICTIONS, USED RESTRICTIONS AND EASEMENTS AND ORDINANCES (INCLUDING CITY OF HOUSTON), IF ANY, THAT AFFECT SUBJECT PROPERTY SHOULD BE VERIFIED.</p> <p>OWNER/BUILDER MUST VERIFY MINIMUM REQUIRED FINISHED FLOOR REQUIREMENTS OF F.E.M.A. AND/OR LOCAL GOVERNMENT AUTHORITIES, INCLUDING APPLICABLE BENCHMARK DATUM AND ADJUSTMENT, PRIOR TO PLANNING AND/OR CONSTRUCTION.</p> <p>THIS PLAT PLAN WAS PREPARED WITHOUT THE BENEFIT OF A TITLE REPORT. AT THE REQUEST OF DEVON STREET HOMES, AND MAY NOT SHOW ALL ENCUMBRANCES OF RECORD. THE BUILDER MUST VERIFY ALL BUILDING LINES, EASEMENTS, RESTRICTIONS AND ORDINANCES IF ANY, THAT MAY AFFECT SUBJECT PROPERTY PRIOR TO STARTING CONSTRUCTION. THIS PLAT PLAN DOES NOT CONSTITUTE A TITLE SEARCH BY THE SURVEYOR. SURVIVOR RECOMMENDED A CURRENT TITLE REPORT SHOULD HAVE BEEN OBTAINED.</p>																																												
<p>PLAN INFORMATION </p> <p>PLAN NUMBER <u>4060 AR</u></p>	<p>PLAN OPTIONS:</p> <p><u>COVERED PATIO #2</u></p>																																													
<p>FLOOD INFORMATION </p> <p>F.I.R.M. NO: <u>48157C</u> PANEL: <u>0140L</u> REVISED DATE: <u>04-02-14</u> ZONE: <u>"X"</u></p> <p>FLOOD INFORMATION PROVIDED HEREON IS BASED ON SCALING THE LOCATION OF THE SUBJECT TRACT ON THE FLOOD INSURANCE RATE MAPS. THE INFORMATION SHOULD BE USED TO DETERMINE FLOOD INSURANCE RATES ONLY AND IS NOT INTENDED TO IDENTIFY SPECIFIC FLOODING CONDITIONS. WE ARE NOT RESPONSIBLE FOR THE F.I.R.M.'S ACCURACY.</p>	<p>DRAWING INFORMATION </p> <p>ADDRESS: <u>19307 STABLE MEADOW DRIVE</u></p> <p>TT JOB NO: <u>DS1006-14</u></p> <p>CLIENT JOB NO: <u>N/A</u></p> <p>DRAWN BY: <u>MB</u></p> <p>BEARING BASE: <u>REFERRED TO PLAT NORTH</u></p> <p>DATE: <u>12-15-14</u></p>																																													
<p>REVISIONS </p> <table border="1" style="width: 100%; border-collapse: collapse;"> <thead> <tr> <th>NO.</th> <th>DATE</th> <th>REASON</th> <th>BY</th> </tr> </thead> <tbody> <tr><td> </td><td> </td><td> </td><td> </td></tr> <tr><td> </td><td> </td><td> </td><td> </td></tr> <tr><td> </td><td> </td><td> </td><td> </td></tr> <tr><td> </td><td> </td><td> </td><td> </td></tr> <tr><td> </td><td> </td><td> </td><td> </td></tr> <tr><td> </td><td> </td><td> </td><td> </td></tr> <tr><td> </td><td> </td><td> </td><td> </td></tr> <tr><td> </td><td> </td><td> </td><td> </td></tr> <tr><td> </td><td> </td><td> </td><td> </td></tr> <tr><td> </td><td> </td><td> </td><td> </td></tr> </tbody> </table>			NO.	DATE	REASON	BY																																								
NO.	DATE	REASON	BY																																											

**DEVON STREET
HOMES**

PLOT PLAN

THIS IS NOT A BOUNDARY SURVEY

**TRI-TECH
SURVEYING COMPANY, L.P.**

FIRM REG. NUMBER: 0115930

WWW.SURVEYINGCOMPANY.COM

10401 Westoffice Drive Phone: (713) 667-0800

Houston Texas, 77062 Fax: (713) 667-4600

© 2014, TRI-TECH SURVEYING COMPANY, L.P.

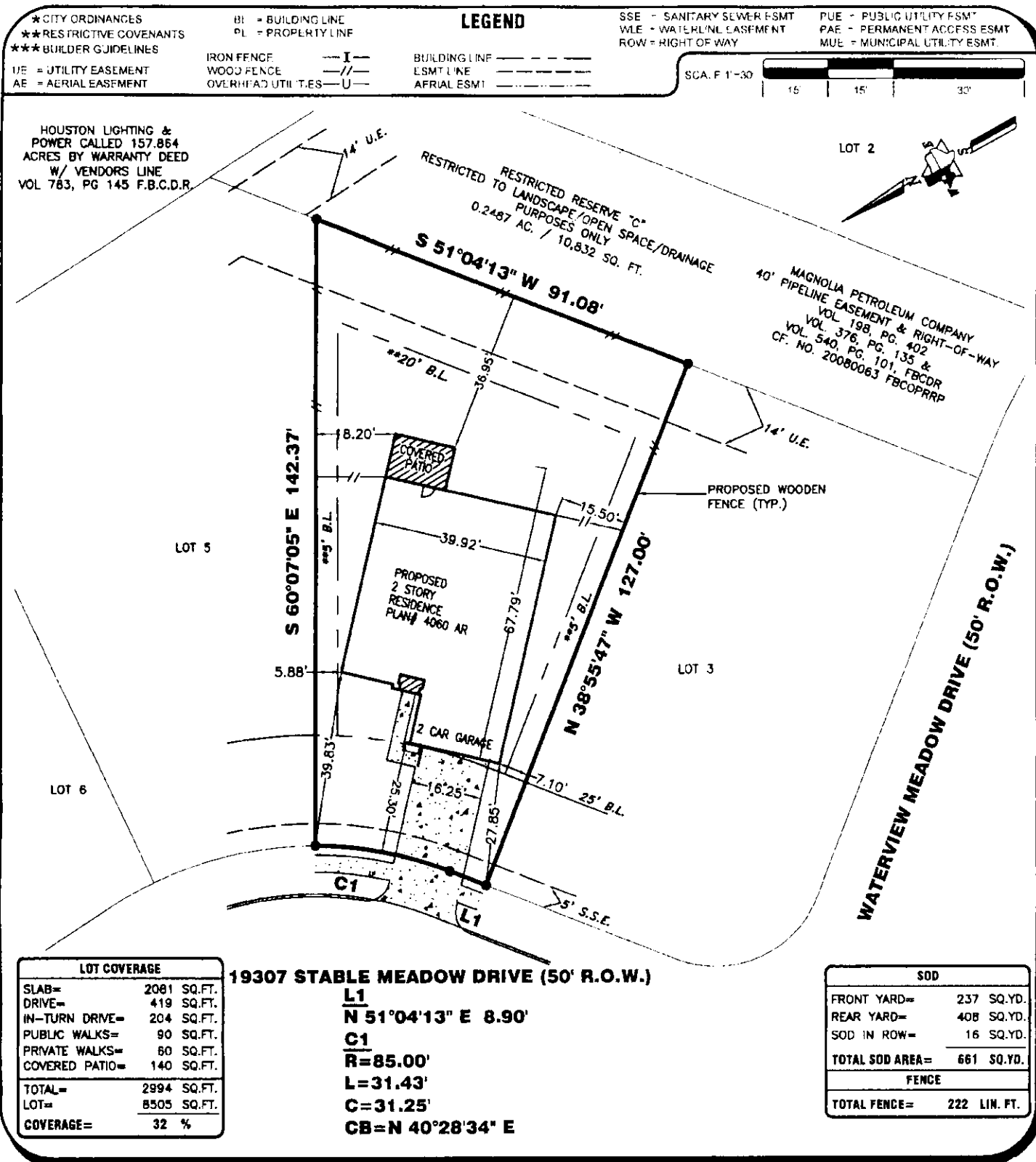

PROPERTY INFORMATION

LOT 4 BLOCK 2

SUBDIVISION:
WATERVIEW ESTATES SEC. 14

RECORDING INFO:
PLAT NO. 20140205, PLAT RECORDS,
FORT BEND COUNTY, TEXAS

PLAN INFORMATION

PLAN NUMBER 4060 AR

PLAN OPTIONS:
COVERED PATIO #2

FLOOD INFORMATION

F.I.R.M. NO: 48157C PANEL: 0140L
REVISED DATE: 04-02-14 ZONE: "X"

FLOOD INFORMATION PROVIDED HEREON IS BASED ON SCALING THE LOCATION OF THE SUBJECT TRACT ON THE FLOOD INSURANCE RATE MAPS. THE INFORMATION SHOULD BE USED TO DETERMINE FLOOD INSURANCE RATES ONLY AND IS NOT INTENDED TO IDENTIFY SPECIFIC FLOODING CONDITIONS. WE ARE NOT RESPONSIBLE FOR THE F.I.R.M.'S ACCURACY.

NOTES:

ALL EASEMENTS AND BUILDING LINES SHOWN ARE PER THE RECORDED PLAT UNLESS OTHERWISE NOTED.

NOTE: PROPERTY SUBJECT TO RECORDED RESTRICTIONS, REGULATIONS, & ORDINANCES, IF ANY.

RESTRICTIVE COVENANTS AND EASEMENTS AS DEFINED PER PLAT NO. 20140205, P.R.F.B.C.T.X., F.B.C. FILE NOS. 2004051859, 2004133762, 2007048797, 2008006939, 2008045103, 2008055622, 2008077561, 2008055628.

CITY OF HOUSTON ORDINANCE 85-1878 PER H.C.C.F.#N-253886 AND CITY OF HOUSTON ORDINANCE 89-1312 PER H.C.C.F.#M-337573 AND AMENDED BY CITY OF HOUSTON ORDINANCE 1999-262.

THE TOP OF ALL FLOOR SLABS SHALL BE A MINIMUM OF 94.79' THE TOP OF SLAB ELEVATION AT ANY POINT ON THE PER METER OF THE SLAB SHALL NOT BE LESS THAN 18" INCHES ABOVE NATURAL GROUND. #10A.

THIS PLOT PLAN DOES NOT ADDRESS ANY EAVES, GUTTERS OR OTHER OVERHANGING STRUCTURE FEATURES, WHICH MAY PROTRUDE OVER BOUNDARY, EASEMENT AND/OR BUILDING LINES, UNLESS OTHERWISE SHOWN HEREON.

DRAWING INFORMATION

ADDRESS: 19307 STABLE MEADOW DRIVE

TT JOB NO: DS1006-14

CLIENT JOB NO: N/A

DRAWN BY: MB

BEARING BASE: REFERRED TO PLAT NORTH

DATE: 12-15-14

REVISIONS

NO.	DATE	REASON	BY

ALL BUILDING LINES, RECORDED EASEMENTS, UNRECORDED EASEMENTS, BUILDING RESTRICTIONS (DEED RESTRICTIONS, ETC.) AND ZONING ORDINANCES (INCLUDING CITY OF HOUSTON), IF ANY, THAT AFFECT SUBJECT PROPERTY SHOULD BE VERIFIED.

OWNER/BUILDER MUST VERIFY MINIMUM PROPOSED FINISHED FLOOR REQUIREMENTS OF F.E.M.A. AND/OR LOCAL GOVERNMENT AUTHORITIES, INCLUDING APPLICABLE BENCHMARK DATUM AND ADJUSTMENT PRIOR TO PLANNING AND/OR CONSTRUCTION.

THIS PLOT PLAN WAS PREPARED WITHOUT THE BENEFIT OF A TITLE REPORT AT THE REQUEST OF DEVON STREET HOMES AND MAY NOT SHOW ALL ENCUMBRANCES OF RECORD. THE BUILDER MUST VERIFY ALL BUILDING LINES, EASEMENTS, RESTRICTIONS AND ORDINANCES, IF ANY, THAT MAY AFFECT SUBJECT PROPERTY PRIOR TO STARTING CONSTRUCTION. THIS PLOT PLAN DOES NOT CONSTITUTE A TITLE SEARCH BY THE SURVEYOR. SURVEYOR RECOMMENDED A CURRENT TITLE REPORT SHOULD HAVE BEEN OBTAINED.

DEVON STREET HOMES

THIS IS NOT A BOUNDARY SURVEY

TRI-TECH SURVEYING COMPANY, L.P.

FIRM REG. NUMBER 10115890

WWW.SURVEYINGCOMPANY.COM

10401 Westoffice Drive Phone: (713) 667-0800
Houston Texas, 77042 Fax: (713) 667-4610

© 2014 TRI-TECH SURVEYING COMPANY, L.P.