

# REVIEW BY FORT BEND COUNTY COMMISSIONERS COURT

On this 07 day of OCTOBER, 2014, Commissioners Court came on to be heard and reviewed the accompanying notice of AT & T TEXAS

Job Location PEEK ROAD, PARKWAY LAKES LANE, GRAND PARKWAY

Dated 09/25/14 BOND NO. CH1-001686693-01, Permit No. 84681

to make use of certain Fort Bend County property subject to, "A Revised Order Regulating the Laying, Construction, Maintenance, and Repair of Buried Cables, Conduits, and Pole Lines, In, Under, Across or Along Roads, Streets, Highways, and Drainage Ditches in Fort Bend County, Texas, Under the Jurisdiction of the Commissioners Court of Fort Bend County, Texas," as passed by the Commissioners Court of Fort Bend County, Texas, date the 3<sup>rd</sup> day of August, 1987, recorded in Volume \_\_\_\_\_ of the Minutes of the Commissioners Court of Fort Bend County, Texas, to the extent that such order is not inconsistent with Article 1436a, Vernon's Texas Civil Statutes. Upon Motion of Commissioner Meyers, seconded by Commissioner Patterson, duly put and carried, it is ORDERED, ADJUGED AND DECREED that said notice of said above purpose is hereby acknowledged by the Commissioners Court of Fort Bend County, Texas, and that said notice be placed on record according to the regulation order thereof.

## Notes:

1. Evidence of review by the Commissioners Court must be kept on the job site and failure to do so constitutes grounds for job shutdown.
2. Written notices are required:
  - a. 48 hours in advance of construction start up, and
  - b. When construction is completed and ready for final inspection

Mail notices to: Permit Administrator  
Fort Bend County Engineering  
301 JACKSON STREET  
RICHMOND, Texas 77469  
281-633-7500

3. This permit expires one (1) year from date of permit if construction has not commenced.

By

John W. Stoll  
County Engineer

By

N/A

Drainage District Engineer/Manager

Presented to Commissioners Court and approved.

Recorded in Volume 10-2-14  
Minutes of Commissioners Court.

Clerk of Commissioners Court

By Sherry Fink  
Deputy

# COUNTY OF FORT BEND

## Engineering Department

301 JACKSON STREET  
RICHMOND, Texas 77469

Johnny Ortega  
Permit Administrator

1124 Blume Road  
Phone: (281) 633-7500

### PERMIT APPLICATION REVIEW FORM FOR CABLE, CONDUIT, AND POLE LINE ACTIVITY IN FORT BEND COUNTY

PERMIT NO. 084681

The following "Notice of Proposed Cable, Conduit, and/or Pole Line activity in Fort Bend County" and accompanying attachments have been reviewed and the notice conforms to appropriate regulations set by Commissioner's Court of Fort Bend County, Texas.

- X (1) Complete Application Form.
- X a. Name of road, street, and/or drainage ditch affected.
  - X b. Vicinity map showing course of direction.
  - X c. Plans and specifications.

- X (2) Bond:
- District Attorney, approval when applicable.
  - X Perpetual bond currently posted.  
No. CH1-001686693-01  
Amount \$25,000.00
  - Performance bond submitted.  
No.                                   
Amount
  - Cashier's Check.  
No.                                   
Amount

- (3) Verbal permission given for emergencies, to start construction before approved in Commissioner's Court.

                                  
Precinct Engineer Acknowledgment

                                  
Date

                                  
Precinct Commissioner Acknowledgment

                                  
Date

- (4)                                   
Drainage District Approval when applicable

We have reviewed this project and agree it meets minimum requirements.

  
Johnny Ortega CFM/ Permit Administrator  
(REVISED 5/30/08)

09/10/2014  
Date

**NOTICE OF PROPOSED CABLE, CONDUIT AND/OR POLE LINE ACTIVITY  
IN, UNDER, ACROSS OR ALONG ROADS, STREETS, HIGHWAYS AND DRAINAGE DITCHES  
IN FORT BEND COUNTY**

APPLICANT'S JOB NO. 9669490

PERMIT NO. 84681 PCT. NO. 3  
BOND NO. CH-001686693-01

FORMAL NOTICE IS HEREBY GIVEN THAT AT&T Texas  
PROPOSES TO LAY, CONSTRUCT, MAINTAIN AND/OR REPAIR CABLE, CONDUIT AND/OR POLE LINE, IN, UNDER, ACROSS, OR  
ALONG ROADS, STREETS, HIGHWAYS AND DRAINAGE DITCHES IN FORT BEND COUNTY, AS FOLLOWS:

**IN, UNDER, OR ACROSS ROADS AND/OR DRAINAGE DITCHES**

ROAD OR DITCH NAME	DISTANCE & DIRECTION FROM NEAREST INTERSECTION	LENGTH OF CROSSING	TYPE OF CONSTRUCTION			
			BORED	JACKED	DRIVEN	CASE
PEEK RD	EAST R/W TO WEST R/W	100'	X			
PARKWAY LAKES	EAST R/W TO WEST R/W	100'	X			
GRAND PKWY	EAST R/W TO WEST R/W	420'	X			

**ALONG ROADS AND/OR DRAINAGE DITCHES**

ROAD OR DITCH NAME	DISTANCE & DIRECTION FROM NEAREST INTERSECTION	TO	DISTANCE
9669490	NORTH R/W FROM PEEK RD	GRAND PKWY	2755'

**GENERAL DESCRIPTION**

SEE ATTACHMENT.

THE LOCATION AND DESCRIPTION OF THE PROPOSED INSTALLATION AND APPURTENANCES IS MORE FULLY SHOWN ON THE  
ATTACHED DETAIL DRAWINGS. THE LAYING, CONSTRUCTION, MAINTENANCE AND/OR REPAIR OF THE PROPOSED INSTALLATION  
SHALL BE SUBJECT TO "A REVISED ORDER REGULATING THE LAYING, CONSTRUCTION, MAINTENANCE AND/OR REPAIR OF  
CABLES, CONDUITS, AND/OR POLE LINES, IN, UNDER, ACROSS, OR ALONG ROADS, STREETS, HIGHWAYS AND DRAINAGE  
DITCHES IN FORT BEND COUNTY, TEXAS, UNDER THE JURISDICTION OF THE COMMISSIONERS COURT OF FORT BEND  
COUNTY, TEXAS" AS PASSED BY COMMISSIONERS COURT OF FORT BEND COUNTY, TEXAS, DATED THE 3RD DAY OF  
AUGUST, 1987, RECORDED IN VOLUME 639 OF THE MINUTES OF THE COMMISSIONERS COURT OF FORT BEND COUNTY,  
TEXAS.

WRITTEN NOTICES ARE REQUIRED: 1) 48 HOURS IN ADVANCE OF START OF CONSTRUCTION AND 2) WHEN CONSTRUCTION  
IS COMPLETE AND READY FOR FINAL INSPECTION.

MAIL TO: PERMIT ADMINISTRATOR/FORT BEND COUNTY ENGINEERING  
P.O. BOX 1449, ROSENBERG, TX 77471

VIOLATION OF REQUIREMENTS SHALL CONSTITUTE GROUNDS FOR JOB SHUT DOWN.

COMPANY NAME: AT&T Texas

AGENT AND/OR OWNER

(SIGNATURE)

NAME & TITLE: MIKE BROUSSARD, MGR OSP PLNG & ENG DESIGN  
(PLEASE PRINT)

DATE: 09/1/2014

ADDRESS: 1110 LOUISE, 1ST FLOOR

(STREET/P.O.BOX)

ROSENBERG

CITY

TEXAS

STATE

77471

ZIP

TELEPHONE NO: 281-341-4312

(ACCESSIBLE 24 HRS/DAY, 7 DAYS/WEEK)

I:\Web Page\Pre-web Documents and Images\Word Documents\Engineering\NOTICE.ROW.doc

FM-HOMP00/FORMS/FTBENDCTY

# PERMIT PRINT

CROSS SECTION OF TRENCHED CABLE	
1	STRECENT-144 8'4.5N 0'7, 2012
2	STRECENT-144 8'4.5N 0'7, 2006
3	STRECENT-472 8'4.5N 1'6N/1, 2006
4	STRECENT-848 8'4.5N 0'7, 2006
5	STRECENT-472 8'4.5N 3'8N/1, 2008
6	STRECENT-144 8'4.5N 3'8'7, 2012
7	8'2 - 125" - INNERDUCT
8	STRECENT-206 8'4.5N 4'8N/1, 2014
9	STRECENT-206 8'4.5N 1'5N/1, 2014
10	1" - PIPE-GALV-4"
11	ANNV-200 4'5N 1'5N/1, 2014
12	2" - 4" - STD
13	ANNV-200 4'5N 1'5N/1, 2014

The diagram shows a cross-section of a trench. A dashed line at the top is labeled 'R.O.W.'. Below it, a horizontal line represents the 'NAT GROUND'. A vertical line extends from the ground down to a horizontal line labeled 'CABLE'. The distance from the ground to the cable is 42". To the right of the cable, there is a 'BACK OF CURB' and a 'PAVEMENT' area. The distance from the cable to the curb is 20". The total width of the trench is 5'.

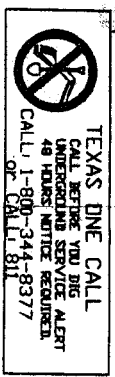
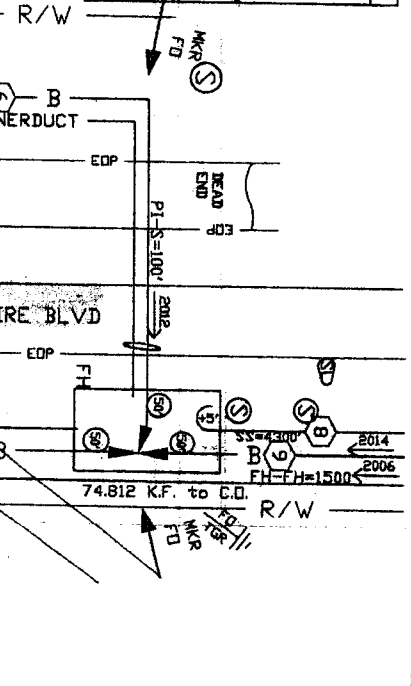

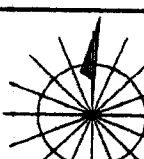
<p>SPECIAL CIRCUITS</p> <p>N</p>	<p>6203 FORWARDED</p> <p>N</p>	<p>PERMIT REQUIRED</p> <p>N</p>
		

OPERATING RANGE OF JOB STEPS	
TASK _____	TO _____
MTRC	
TRANSMISSION ZONE	
RZ 0	CZ 0 TAPER CODE 16403

CAUTION HIGH VOLTAGE	RY 19 90	AERIAL Y	BURNED Y
HIGHWAY PERMIT NO.			

UTILITY CO	CENT - CENTER PLINT
REP NAME	
REP TEL NO.	
POLE CONTACTS	(+) 0      (-) 0

UTILITY CO	
REP NAME	
REP TEL NO.	
POLY CONTACTS	(+) 0      (-) 0

UTILITY CO	REP NAME	REP TEL NO.	POLE CONTACTS (+) 0	(-) 0

PROJECT NO 9669490	
TOT.PRINTS 18	PRINT NO.15
NPA/NNX: 28122	PRT:28122

EXCH. RICHMOND  
TAX DIST. F6101  
GEO LOC. W9232

ENGR. MB DRAWMAN  
TELEPHONE NO. (281) 341-4312  
REC. REF. 232-285-154  
MAP REF. 529

SCALE NAME  
ISSUE DATE  
PROJECT TITLE 5510 W GRAND PKWY S FIBER OPT  
REV NUMBER

--Proprietary--  
Not for use or disclosure outside the AIA companies except under written agreement

- 1  
SHEET-144  
8/15/94, 07/2006
- 2  
SHEET-216  
8/15/94, 07/2006
- 3 - 100' - INNERDUCT
- 4 - 100' - INNERDUCT

PERMIT PRINT

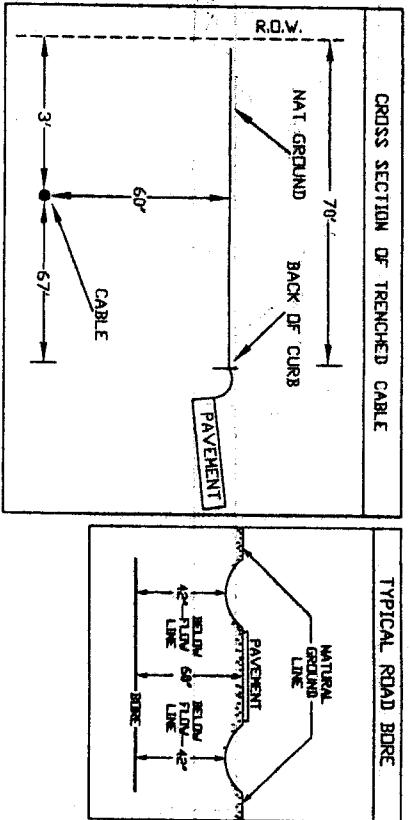

SEE PLAT 17

BELLAIRE BLVD  
(120' ROW)

SEE PLAT 15

CONTRACTORS:

THE LOCATIONS OF EXISTING TELEPHONE UTILITIES ARE SHOWN IN AN APPROXIMATE MANNER ONLY AND HAVE NOT BEEN INDEPENDENTLY VERIFIED BY THE DIVER OR ITS REPRESENTATIVE. THE CONTRACTOR SHALL DETERMINE THE EXACT LOCATION OF ALL EXISTING UTILITIES BEFORE COMMENCING WORK, AND AGREES TO BE FULLY RESPONSIBLE FOR ANY AND ALL DAMAGES WHICH MIGHT BE OCCASIONED BY THE CONTRACTOR'S FAILURE TO EXACTLY LOCATE AND PRESERVE ANY AND ALL UTILITIES, 48 HOURS PRIOR TO EXCAVATING.

LOCATES:

FACILITY LOCATES WILL BE PERFORMED BY USIC IN THE HOUSTON DISTRICTS. CONTRACTORS WILL NO LONGER PERFORM LOCATES IN THESE AREAS. ALL LOCATE REQUESTS ARE TO BE CALLED INTO TEXAS 811.

Not for use or disclosure outside the AT&T companies except under written agreement

SPECIAL  
CIRCUITS N

6203  
FORWARDED N

PERMIT  
REQUIRED N

NORTH ARROW

OPERATING RANGE OF JOB STEPS

TASK TO

MTRC

TRANSMISSION ZONE  
RZ 0 CZ 0 TAPER CODE 16463

CAUTION HIGH VOLTAGE  
BURNED Y

HIGHWAY PERMIT NO.

UTILITY CO. ENT - CENTER POINT

REP NAME  
REP TEL NO.  
POLE CONTACTS (+) 0 (-) 0

UTILITY CO.  
REP NAME  
REP TEL NO.  
POLE CONTACTS (+) 0 (-) 0

UTILITY CO.  
REP NAME  
REP TEL NO.  
POLE CONTACTS (+) 0 (-) 0

PROJECT NO 969490

TOT PRINTS 18 PRINT NO. 16

NPA/NNX: 20-22 PRT:281232

EXCH. RICH-RDSE

TAX DIST. F8100

GEO LOC. 109232

ENGR. #8 DRAWNRA

TELEPHONE NO. (281) 341-4312

REC. REF. 25-25-85-34

MAP REF. 321

SCALE NME

ISSUE DATE

PROJ TITLE 5510 V GRAND PKWY S FIBER AS

REV. NUMBER

DATE REV.

PERMIT PRINT

- 1

STRENT-144  
845M, 0' / 2006
- 2

STRENT-184  
845M, 350' / 2006
- 3

STRENT-144  
845M, 0' / 2005
- 4

3 - 1.00' - INNERDUCT
- 5

STRENT-216  
845M, 0' /
- 6

3 - 1.00' - INNERDUCT
- 7

3 - 1.00' - INNERDUCT
- 8

3 - 1.00' - INNERDUCT
- 9

STRENT-216  
845M, 450' /
- 10

STRENT-216  
845M, 3382' / 2007
- 11

STRENT-216  
845M, 0' /

R/W

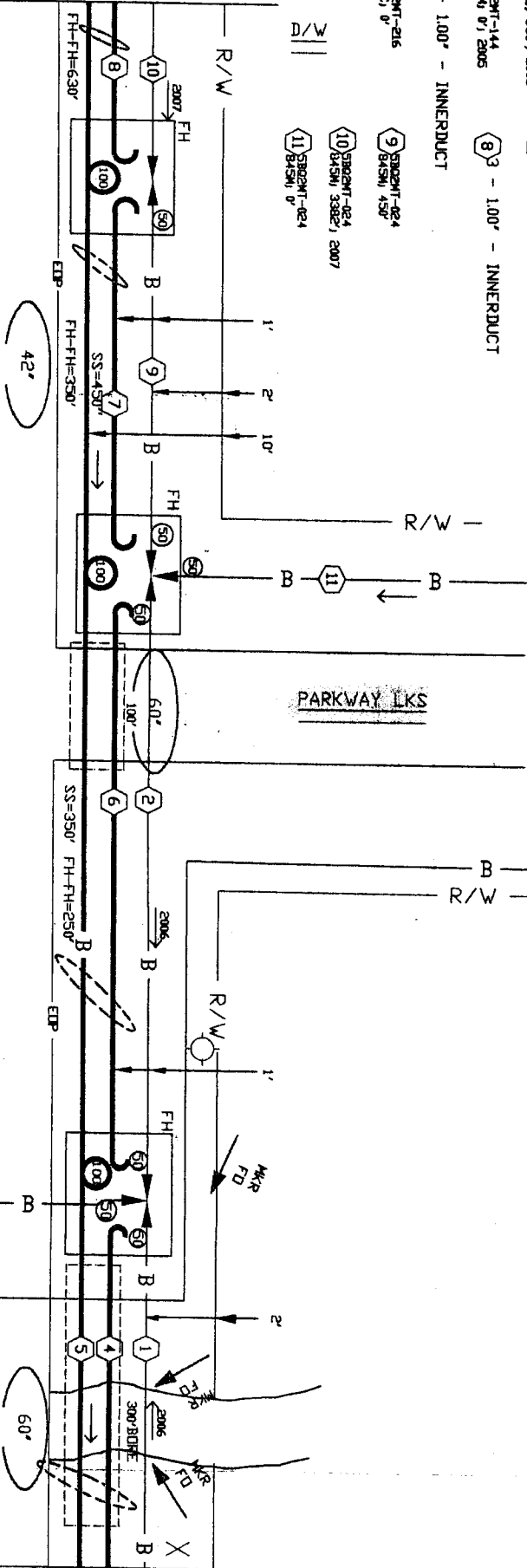

SEE PLAT 18

BELLAIRE BLVD.  
30120' ROW

SEE PLAT 16

PARKWAY LAKE CT

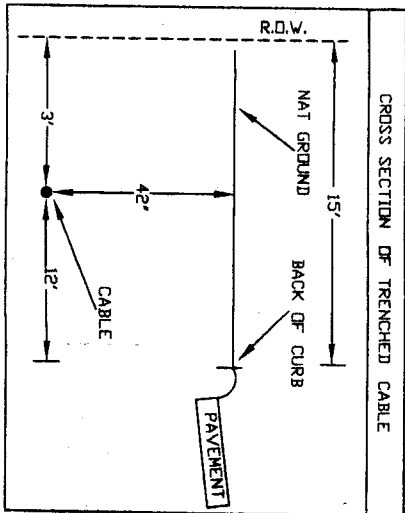

MISTY MORNING TRCE

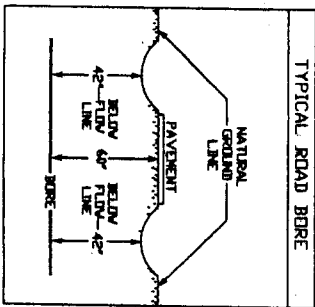

Not for use or disclosure outside the A&I companies except under written agreement.

CONTRACTORS:  
THE LOCATIONS OF EXISTING TELEPHONE UTILITIES ARE SHOWN IN AN APPROXIMATE WAY ONLY AND HAVE NOT BEEN INDEPENDENTLY VERIFIED BY THE OWNER OR ITS REPRESENTATIVE. THE CONTRACTOR SHALL BE RESPONSIBLE FOR THE LOCATION OF ALL EXISTING UTILITIES AND FOR THE PROTECTION OF ALL UTILITIES. THE CONTRACTOR SHALL BE RESPONSIBLE FOR ANY AND ALL DAMAGES WHICH MAY BE OCCASIONED BY THE CONTRACTOR'S FAILURE TO EXACTLY LOCATE AND PRESERVE ANY AND ALL UTILITIES. 48 HOURS PRIOR TO EXCAVATING.

LOCATES:  
FACILITY LIMITS WILL BE DETERMINED BY A&I IN THE NEAREST DISTRICTS. LOCATES WILL BE MADE BY A&I IN THESE AREAS. ALL LOCATE REQUESTS ARE TO BE CALLED INTO TEXAS 811.

SPECIAL CIRCUITS	N	
6203 FORWARDED	N	
PERMIT REQUIRED	N	
OPERATING RANGE OF JOB STEPS		
TASK _____ TO _____		
MTRC		
TRANSMISSION ZONE		
RZ 0	CZ 0	TAPER CODE 16403
CAUTION HIGH VOLTAGE		
KV 19.90 AERIAL Y BURIED Y		
HIGHWAY PERMIT NO.		
UTILITY CO. DENT - CREDIT RUMI		
REP NAME		
REP TEL NO.		
POLE CONTACTS (+) 0 (-) 0		
UTILITY CO. DENT - CREDIT RUMI		
REP NAME		
REP TEL NO.		
POLE CONTACTS (+) 0 (-) 0		
UTILITY CO. DENT - CREDIT RUMI		
REP NAME		
REP TEL NO.		
POLE CONTACTS (+) 0 (-) 0		

PROJECT NO 9669490	
TOT. PRINTS 18	PRINT NO. 17
NPA/NNX: 281-232	PRT: 281232
EXCH: RICH-RDSE	
TAX DIST: FG09	
GEO LOC: 889232	
ENGR. NO	DRAWN BY
TELEPHONE NO. (281) 341-4312	
REC. REF. 25-285-05-3x	
MAP REF. 321	
SCALE NNE	
ISSUE DATE	
PROJ. TITLE 5510 V GRAND PKWY S FIBER AD	
REV. NUMBER	
DATE REV.	

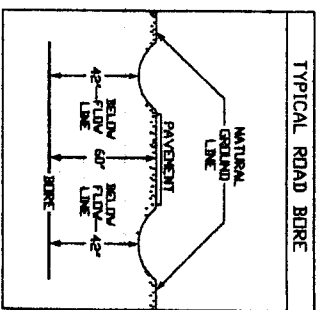
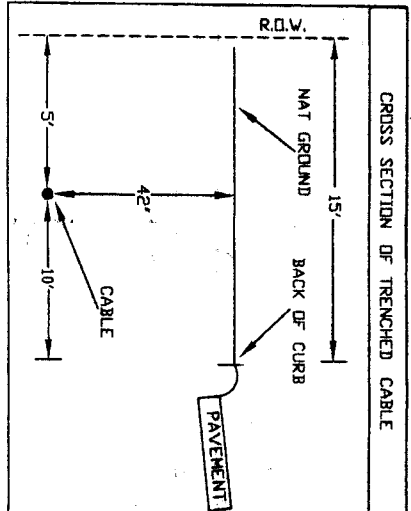

- 1 STREET-216 (815C) 1111'
- 2 1.00' - INNERDUCT
- 3 1.00' - INNERDUCT
- 4 1.00' - INNERDUCT
- 5 STREET-024 (815C) 1111'
- 6 STREET-048 (815C) 1111'
- 7 2 - 4.00' - GIP 2 @ 420' Each

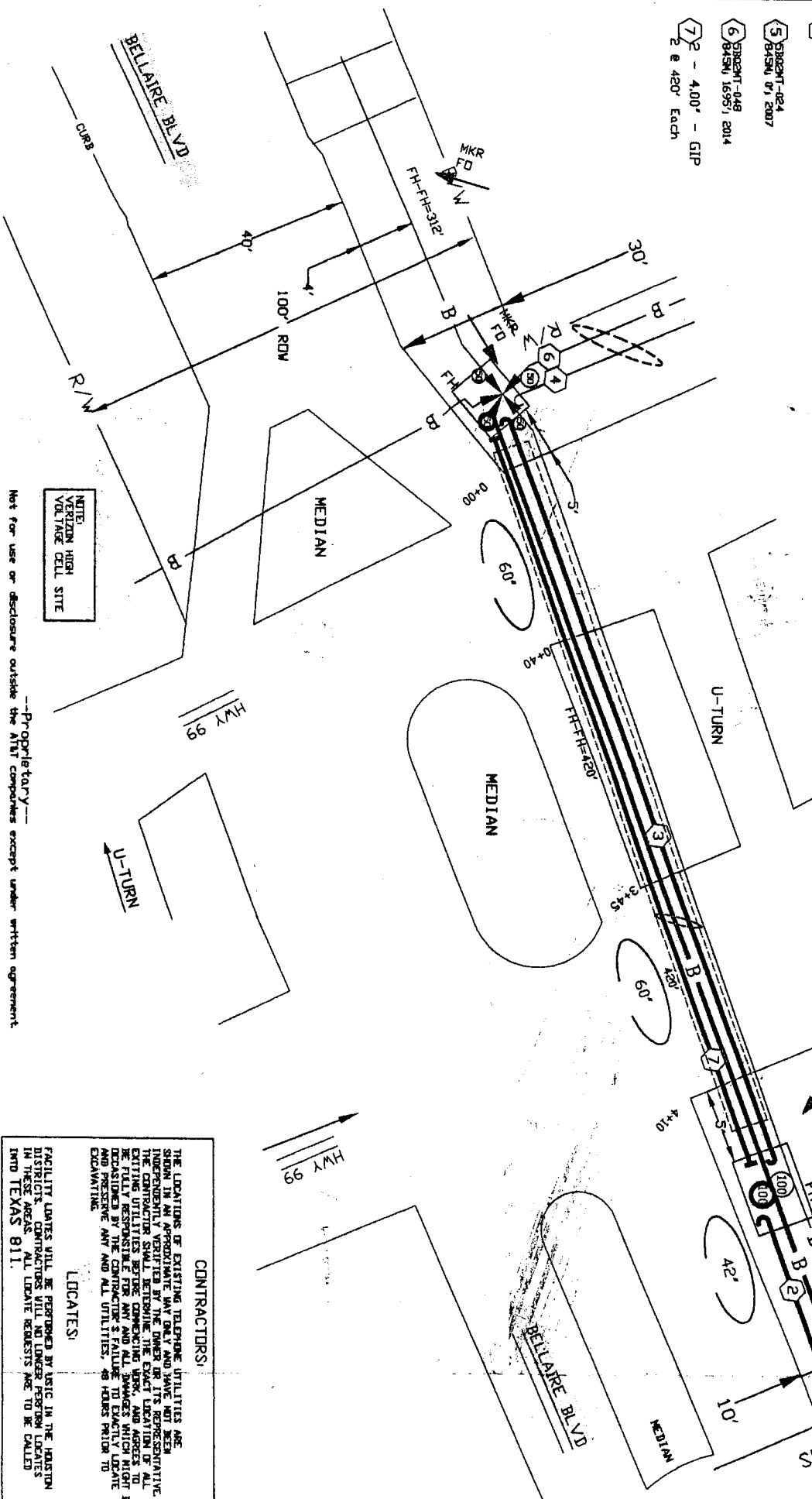

Not for use or disclosure outside the AT&T companies except under written agreement.

**CONTRACTORS:**

THE LOCATIONS OF EXISTING TELEPHONE UTILITIES ARE SHOWN IN AN APPROXIMATE MANNER AND HAVE NOT BEEN FIELD VERIFIED. THE CONTRACTOR SHALL DETERMINE THE EXACT LOCATION OF ALL EXISTING UTILITIES BEFORE COMMENCING WORK, AND AGREES TO BE FULLY RESPONSIBLE FOR ANY AND ALL DAMAGES WHICH MAY BE INCURRED BY THE CONTRACTOR'S FAILURE TO EXACTLY LOCATE AND PRESERVE ANY AND ALL UTILITIES. 48 HOURS PRIOR TO EXCAVATION.

**LOCATES:**

FACILITY LOCATES WILL BE PERFORMED BY LISC IN THE HOUSTON DISTRICTS. CONTRACTORS WILL NO LONGER PERFORM LOCATES IN THESE AREAS. ALL LOCATE REQUESTS ARE TO BE CALLED INTO TEXAS 811.

SPECIAL CIRCUITS		N	
6203		N	
FORWARDED		N	
PERMIT REQUIRED		N	
OPERATING RANGE OF JOB STEPS		 NORTH ARROW	
TASK _____ TO _____			
MTRC			
TRANSMISSION ZONE			
RZ 0	CZ 0		TAPER CODE 16403
CAUTION HIGH VOLTAGE			
KV 19.90	AERIAL Y		BURIED Y
HIGHWAY PERMIT NO.			
UTILITY CO. DEPT - CENTER POINT			
REP NAME			
REP TEL NO.			
POLE CONTACTS (+) 0 (-) 0			
UTILITY CO.			
REP NAME			
REP TEL NO.			
POLE CONTACTS (+) 0 (-) 0			
UTILITY CO.			
REP NAME			
REP TEL NO.			
POLE CONTACTS (+) 0 (-) 0			
PROJECT NO 9669490			
TOT PRINTS 18			PRINT NO. 18
NPA/MNX: 281-222			PRT: 281222
EXCH. RICHMOND			
TAX DIST. 10099			
GEO LOC. 10099			
ENGR. 18			DRAWN RA
TELEPHONE NO. (281) 341-4312			
REC. REF. 25-25-75-1113			
MAP REF. 25X, 25X			
SCALE 1/4"			
ISSUE DATE			
PROJ. TITLE 5510 V GRAND PKWY S FIBER AS			
REV. NUMBER			
DATE REV.			

