

17W

## REVIEW BY FORT BEND COUNTY COMMISSIONERS COURT

On this 23 day of SEPTEMBER, 2014, Commissioners Court came on to be heard and reviewed the accompanying notice of DEBO HOMES, LLC

Job Location EMILY RUTH DRIVE, HARRY DRIVE, LEAH ELIZABETH DRIVE

Dated 09/12/14 BOND NO. 5054575, Permit No. 84684 to make use of certain Fort Bend County property subject to, "A Revised Order Regulating the Laying, Construction, Maintenance, and Repair of Buried Cables, Conduits, and Pole Lines, In, Under, Across or Along Roads, Streets, Highways, and Drainage Ditches in Fort Bend County, Texas, Under the Jurisdiction of the Commissioners Court of Fort Bend County, Texas," as passed by the Commissioners Court of Fort Bend County, Texas, date the 3<sup>rd</sup> day of August, 1987, recorded in Volume \_\_\_\_\_ of the Minutes of the Commissioners Court of Fort Bend County, Texas, to the extent that such order is not inconsistent with Article 1436a, Vernon's Texas Civil Statutes. Upon Motion of Commissioner Meyers, seconded by Commissioner Patterson, duly put and carried, it is ORDERED, ADJUGED AND DECREED that said notice of said above purpose is hereby acknowledged by the Commissioners Court of Fort Bend County, Texas, and that said notice be placed on record according to the regulation order thereof.

### Notes:

1. Evidence of review by the Commissioners Court must be kept on the job site and failure to do so constitutes grounds for job shutdown.
2. Written notices are required:
  - a. 48 hours in advance of construction start up, and
  - b. When construction is completed and ready for final inspection

Mail notices to: Permit Administrator  
Fort Bend County Engineering  
301 JACKSON STREET  
RICHMOND, Texas 77469  
281-633-7500

3. This permit expires one (1) year from date of permit if construction has not commenced.

By [Signature]  
County Engineer

By N/A  
Drainage District Engineer/Manager

Presented to Commissioners Court and approved.

Recorded in Volume 9-23-14  
Minutes of Commissioners Court.

Clerk of Commissioners Court  
By [Signature]  
Deputy

# COUNTY OF FORT BEND

## Engineering Department

301 JACKSON STREET  
RICHMOND, Texas 77469

Johnny Ortega  
Permit Administrator

1124 Blume Road  
Phone: (281) 633-7500

### PERMIT APPLICATION REVIEW FORM FOR CABLE, CONDUIT, AND POLE LINE ACTIVITY IN FORT BEND COUNTY

PERMIT NO. 084684

The following "Notice of Proposed Cable, Conduit, and/or Pole Line activity in Fort Bend County" and accompanying attachments have been reviewed and the notice conforms to appropriate regulations set by Commissioner's Court of Fort Bend County, Texas.

- X   (1) Complete Application Form.
- X       a. Name of road, street, and/or drainage ditch affected.
- X       b. Vicinity map showing course of direction.
- X       c. Plans and specifications.

- X   (2) Bond:
- District Attorney, approval when applicable.
- X       Perpetual bond currently posted.
- No. 5054575
- Amount \$50,000.00
- Performance bond submitted.
- No.
- Amount
- Cashier's Check.
- No.
- Amount

- (3) Verbal permission given for emergencies, to start construction before approved in Commissioner's Court.

                         Precinct Engineer Acknowledgment                          Date                         

                         Precinct Commissioner Acknowledgment                          Date                         

- (4)
- Drainage District Approval when applicable

We have reviewed this project and agree it meets minimum requirements.

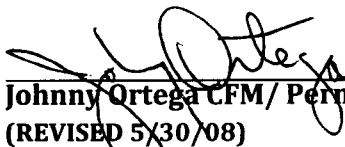
  
Johnny Ortega CFM/ Permit Administrator  
(REVISED 5/30/08)

09/12/2014  
Date

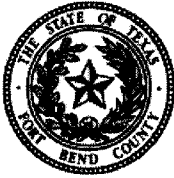

**FORT BEND COUNTY ROAD & BRIDGE**  
**Construction of Driveway and Culverts on County Easements and Right of Way**  
**RESIDENTIAL PIPE PERMIT APPLICATION**  
**P.O. BOX 148 • 201 PAYNE LANE**  
**RICHMOND, TX 77406-0148**  
**(Phone) 281-342-4513 (Fax) 281-238-3635**

**APPLICANT INFORMATION**

Applicant Name Debo Homes LLC 84684  
Applicant Mailing Address 1108 FM 2977  
City Richmond State TX Zip 77469  
Home Phone 281-342-3528 Cell Phone 832-344-7120 Other \_\_\_\_\_  
Property Owner's Name " " Phone " "  
Property Owner's Mailing Address " "  
City " " State " " Zip " "

**LOCATION OF PROPERTY**

Subdivision Rose Meadow Physical Address 11014 Emily Ruth  
Precinct 1

**SITE USE**

Is there an existing driveway? Yes ☐ No ☒ Length of property frontage: 141 ft  
New driveway ☒ Add on ☐

**DRIVEWAY REQUIREMENTS**

Length 20' minimum and 40' maximum Number of drives: 1  
*Fort Bend County will only set the following pipe types: Concrete (tongue & groove), Corrugated Galvanized (all riveted) or Polyethylene.*

- By signing and submitting this permit application, I am stating that I am the owner of this property and I am aware of and agree to abide by the Fort Bend County Regulations of Subdivisions and I am aware of Section 2, Item F in the Permits for the Construction of Driveways & Culverts on County Easements and Right of Ways in Fort Bend County, and am responsible to obtain all other required permits and required pipe size associated with the above mentioned property. Driveway and Pipe Permits shall provide that construction pursuant to the permit will be commenced within six months and be completed within nine months from the date of the permit and that fees collected for said permits shall not be refundable or transferable. I further understand the permit fee, in the form of a CASHIERS CHECK or MONEY ORDER payable to FORT BEND COUNTY, must be attached.
- Other permits may be required for development. Please contact the Fort Bend County Engineering Department for information on Building and Floodplain permits as well as the Fort Bend County Health Department for information on On-Site Sewage Facility permits prior to planning construction.
- If applicable, Applicant/Owner hereby expressly grants Fort Bend County access to property to accomplish the purposes of this Permit.
- Applicant/Owner releases, acquits, and forever discharges Fort Bend County, its officials, agents, servants, and employees and all persons in privity with Fort Bend County from any and all future claims or causes of action of any kind whatsoever, at common law, statutory or otherwise, which might arise hereafter, directly or indirectly attributable Fort Bend County's admittance and construction upon Owner's property.
- Applicant/Owner agree to and shall indemnify, defend and hold harmless Fort Bend County and its elected officials, officers, employees and agents, from and against any and all claims, losses, damage, causes of action, suits, and liability of any kind, including all expenses of litigation, court costs, attorney's fees, bodily injury, sickness, disease or death as a result of the Fort Bend County's admittance and construction upon Owner's property.
- Failure to possess or obtain required permits will result in legal action against the property owner as allowed by law, including payment of court costs and legal fees.

Signature of Homeowner: \_\_\_\_\_

Date 9/2/14

Signature of City (if applicable): \_\_\_\_\_

Date 9/2/14

**FOR COUNTY USE ONLY**

Pipe size \_\_\_\_\_ Pipe sized by \_\_\_\_\_ Date sized \_\_\_\_\_  
Date signed Permit fee was received \_\_\_\_\_ Received by \_\_\_\_\_  
Fee collected \_\_\_\_\_ Permit Number \_\_\_\_\_

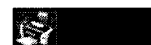

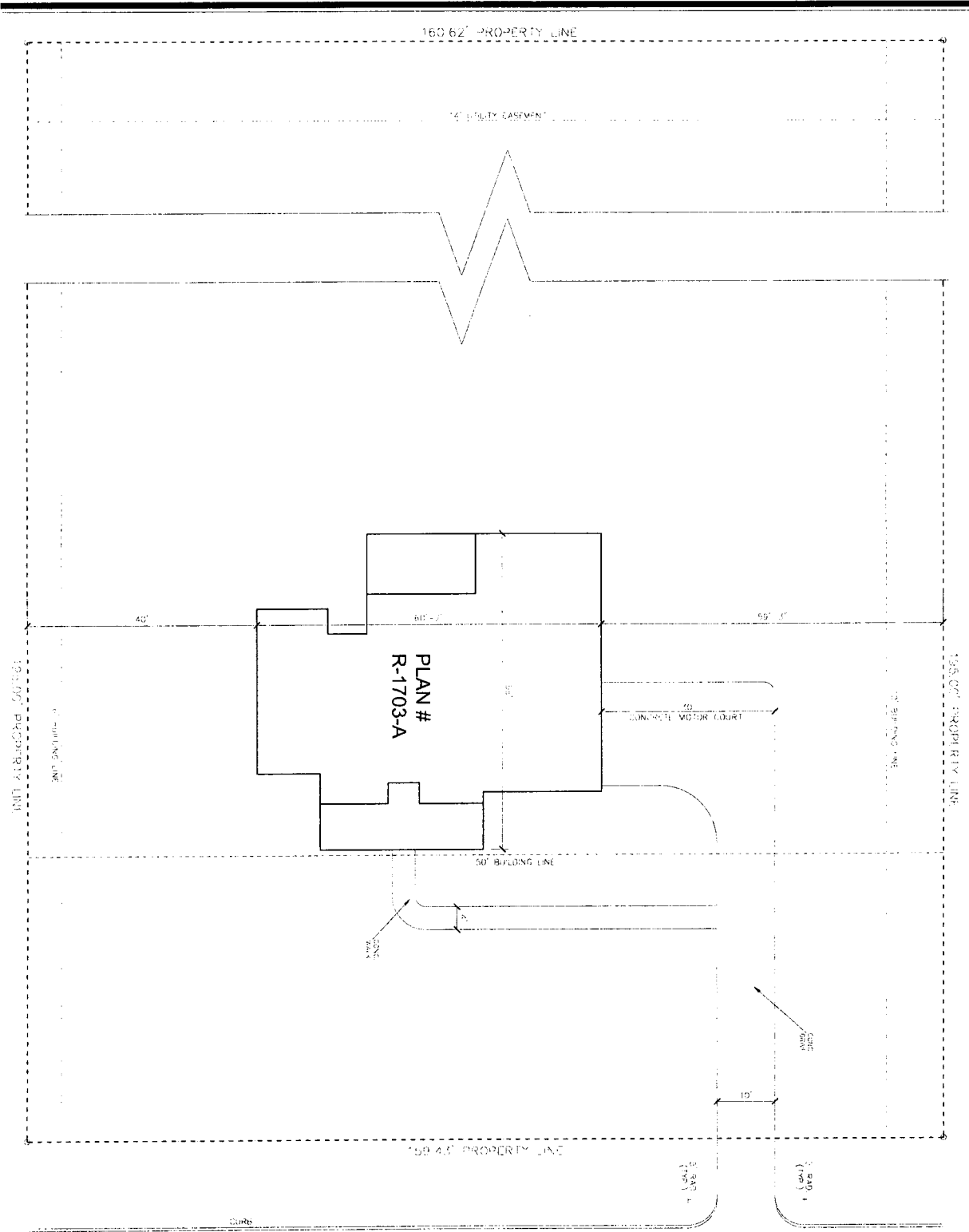

11014 Emily Ruth (70' R.O.W.)

**SITE PLAN**  
 SCALE: 1/8" = 1'-0"  
 LOT - 1  
 BLK - 6  
 SEC - 3  
 Rose Meadow Subd.  
 NOTE: FRONT FOR "LOT 1" SHOWN

11014 Emily Ruth  
 LOT 11 BLK 6 SEC 3

Rose Meadow Subdivision



<p>PLAN NO. 1</p> <p>DATE: 11/11/11</p> <p>BY: [Signature]</p> <p>FOR: [Signature]</p>	<p>PLAN NO. 1</p> <p>DATE: 11/11/11</p> <p>BY: [Signature]</p> <p>FOR: [Signature]</p>	<p><b>Harry Mitchell Designer</b>          PROFESSIONAL ARCHITECTURAL SERVICES</p> <p>11211 Lay Creek Lane, Carroll, Texas 75336          (832) 924-2911 (Direct) hrmitchell@earthlink.net (Email)</p>	<p><b>DEBO HOMES</b></p>	<p>DATE: 11/11/11</p> <p>BY: [Signature]</p> <p>FOR: [Signature]</p>
--	--	--	--------------------------	--

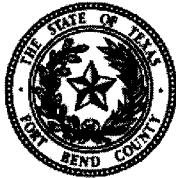

**FORT BEND COUNTY ROAD & BRIDGE**  
**Construction of Driveway and Culverts on County Easements and Right of Way**  
**RESIDENTIAL PIPE PERMIT APPLICATION**  
**P.O. BOX 148 • 201 PAYNE LANE**  
**RICHMOND, TX 77406-0148**  
**(Phone) 281-342-4513 (Fax) 281-238-3635**

**APPLICANT INFORMATION**

Applicant Name Debo Homes LLC 84684  
Applicant Mailing Address 1108 FM 2977  
City Richmond State TX Zip 77469  
Home Phone 281-342-3528 Cell Phone 832-344-7120 Other \_\_\_\_\_  
Property Owner's Name " " Phone " "  
Property Owner's Mailing Address " "  
City " " State " " Zip " "

**LOCATION OF PROPERTY**

Subdivision Rose Meadow Physical Address 10710 Harry Dr.  
Precinct 1

**SITE USE**

Is there an existing driveway? Yes ☐ No ☒ Length of property frontage: 141 ft  
New driveway ☒ Add on ☐

**DRIVEWAY REQUIREMENTS**

Length 20' minimum and 40' maximum Number of drives: 1  
*Fort Bend County will only set the following pipe types: Concrete (tongue & groove), Corrugated Galvanized (all riveted) or Polyethylene.*

- By signing and submitting this permit application, I am stating that I am the owner of this property and I am aware of and agree to abide by the Fort Bend County Regulations of Subdivisions and I am aware of Section 2, Item F in the Permits for the Construction of Driveways & Culverts on County Easements and Right of Ways in Fort Bend County, and am responsible to obtain all other required permits and required pipe size associated with the above mentioned property. Driveway and Pipe Permits shall provide that construction pursuant to the permit will be commenced within six months and be completed within nine months from the date of the permit and that fees collected for said permits shall not be refundable or transferable. I further understand the permit fee, in the form of a CASHIERS CHECK or MONEY ORDER payable to FORT BEND COUNTY, must be attached.
- Other permits may be required for development. Please contact the Fort Bend County Engineering Department for information on Building and Floodplain permits as well as the Fort Bend County Health Department for information on On-Site Sewage Facility permits prior to planning construction.
- If applicable, Applicant/Owner hereby expressly grants Fort Bend County access to property to accomplish the purposes of this Permit.
- Applicant/Owner releases, acquits, and forever discharges Fort Bend County, its officials, agents, servants, and employees and all persons in privity with Fort Bend County from any and all future claims or causes of action of any kind whatsoever, at common law, statutory or otherwise, which might arise hereafter, directly or indirectly attributable Fort Bend County's admittance and construction upon Owner's property.
- Applicant/Owner agree to and shall indemnify, defend and hold harmless Fort Bend County and its elected officials, officers, employees and agents, from and against any and all claims, losses, damage, causes of action, suits, and liability of any kind, including all expenses of litigation, court costs, attorney's fees, bodily injury, sickness, disease or death as a result of the Fort Bend County's admittance and construction upon Owner's property.
- Failure to possess or obtain required permits will result in legal action against the property owner as allowed by law, including payment of court costs and legal fees.

Signature of Homeowner: [Signature] Date 9/2/14

Signature of City (if applicable): \_\_\_\_\_ Date 9/2/14

**FOR COUNTY USE ONLY**

Pipe size \_\_\_\_\_ Pipe sized by \_\_\_\_\_ Date sized \_\_\_\_\_  
Date signed Permit fee was received \_\_\_\_\_ Received by \_\_\_\_\_  
Fee collected \_\_\_\_\_ Permit Number \_\_\_\_\_



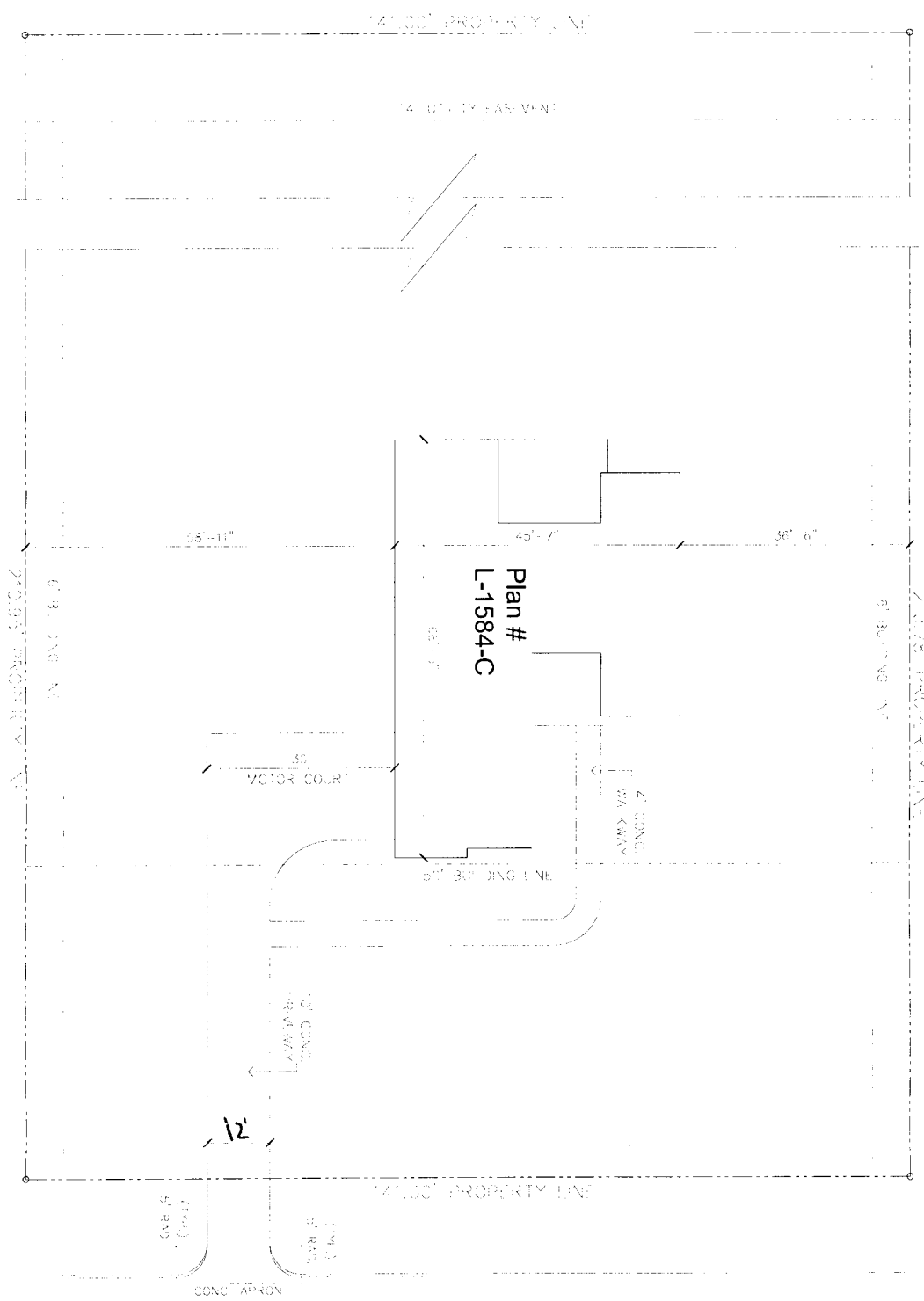

10710 Harry Dr. (10' R.O.W.)

**SITE PLAN**  
 SCALE: 1/8" = 1'-0"  
 10710 Harry Dr.  
 Rose Meadow Subd  
 10710 Harry Dr.  
 10710 Harry Dr.

10710 Harry Dr.  
 Lot 3, Blk 145.3  
 Rose Meadow Subdivision

<p><b>S-1</b>          SHEET NO. 1          PLAN 1584</p>	<p><b>Harry Mitchell Designer</b>          ARCHITECTURAL, ENGINEERING, DESIGN SERVICES          11211 Long Creek Lane          (817) 428-5911 (Home)</p>	<p><b>DEBO HOMES</b></p>	<p><b>10710 Harry Dr.</b>          Lot 3, Blk 145.3          Rose Meadow Subd</p>
---	--	--------------------------	---

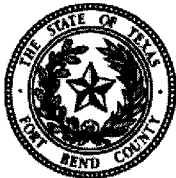

**FORT BEND COUNTY ROAD & BRIDGE**  
**Construction of Driveway and Culverts on County Easements and Right of Way**  
**RESIDENTIAL PIPE PERMIT APPLICATION**  
**P.O. BOX 148 • 201 PAYNE LANE**  
**RICHMOND, TX 77406-0148**  
**(Phone) 281-342-4513 (Fax) 281-238-3635**

**APPLICANT INFORMATION**

Applicant Name Debo Homes LLC 84684  
Applicant Mailing Address 1108 FM 2977  
City Richmond State TX Zip 77469  
Home Phone 281-342-3528 Cell Phone 832-344-7120 Other \_\_\_\_\_  
Property Owner's Name " " Phone " "  
Property Owner's Mailing Address " "  
City " " State " " Zip " "

**LOCATION OF PROPERTY**

Subdivision Rose Meadow Physical Address 11214 Leah Dr.  
Precinct 1

**SITE USE**

Is there an existing driveway? Yes ☐ No ☒ Length of property frontage: 141 ft  
New driveway ☒ Add on ☐

**DRIVEWAY REQUIREMENTS**

Length 20' minimum and 40' maximum Number of drives: 1  
*Fort Bend County will only set the following pipe types: Concrete (tongue & groove), Corrugated Galvanized (all riveted) or Polyethylene.*

- By signing and submitting this permit application, I am stating that I am the owner of this property and I am aware of and agree to abide by the Fort Bend County Regulations of Subdivisions and I am aware of Section 2, Item F in the Permits for the Construction of Driveways & Culverts on County Easements and Right of Ways in Fort Bend County, and am responsible to obtain all other required permits and required pipe size associated with the above mentioned property. Driveway and Pipe Permits shall provide that construction pursuant to the permit will be commenced within six months and be completed within nine months from the date of the permit and that fees collected for said permits shall not be refundable or transferable. I further understand the permit fee, in the form of a CASHIERS CHECK or MONEY ORDER payable to FORT BEND COUNTY, must be attached.
- Other permits may be required for development. Please contact the Fort Bend County Engineering Department for information on Building and Floodplain permits as well as the Fort Bend County Health Department for information on On-Site Sewage Facility permits prior to planning construction.
- If applicable, Applicant/Owner hereby expressly grants Fort Bend County access to property to accomplish the purposes of this Permit.
- Applicant/Owner releases, acquits, and forever discharges Fort Bend County, its officials, agents, servants, and employees and all persons in privity with Fort Bend County from any and all future claims or causes of action of any kind whatsoever, at common law, statutory or otherwise, which might arise hereafter, directly or indirectly attributable Fort Bend County's admittance and construction upon Owner's property.
- Applicant/Owner agree to and shall indemnify, defend and hold harmless Fort Bend County and its elected officials, officers, employees and agents, from and against any and all claims, losses, damage, causes of action, suits, and liability of any kind, including all expenses of litigation, court costs, attorney's fees, bodily injury, sickness, disease or death as a result of the Fort Bend County's admittance and construction upon Owner's property.
- Failure to possess or obtain required permits will result in legal action against the property owner as allowed by law, including payment of court costs and legal fees.

Signature of Homeowner: \_\_\_\_\_

Date 9/2/14

Signature of City (if applicable): \_\_\_\_\_

Date 9/2/14

**FOR COUNTY USE ONLY**

Pipe size \_\_\_\_\_ Pipe sized by \_\_\_\_\_ Date sized \_\_\_\_\_  
Date signed Permit fee was received \_\_\_\_\_ Received by \_\_\_\_\_  
Fee collected \_\_\_\_\_ Permit Number \_\_\_\_\_



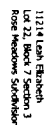

SCAFFOLDING = 20'-0"  
LOI = 22  
BULK /  
SLC 3

**Rose Meadow Sub'd.**

NOTE: ERRORED FOR TYPE "A" DRAINAGE



PLAN NO. <b>PLAN 2255</b>	DATE DRAWN DRAWING NO. DRAWER	SHEET NO. OF 1	Harry Mitchell Designer PROFESSIONAL BUILDING DESIGN SERVICES 11211 Lup. Cabin Lane      7-milhill, Texas 77495 (832) 928-5911 (Office)      hml@hmlbds.com      contrast.net (Email)	DEBO HOMES	REVISIONS 1. 11/1/2011
------------------------------	--	----------------------	--	------------	---------------------------