

REVIEW BY FORT BEND COUNTY COMMISSIONERS COURT

99

On this 09 day of SEPTEMBER, 2014, Commissioners Court came on to be heard and reviewed the accompanying notice of COMCAST, LLC

Job Location MAPLE DOWNS LANE, WEST AIRPORT BOULEVARD

Dated 09/02/14 BOND NO. 104865058, Permit No. 84675 to make use of certain Fort Bend County property subject to, "A Revised Order Regulating the Laying, Construction, Maintenance, and Repair of Buried Cables, Conduits, and Pole Lines, In, Under, Across or Along Roads, Streets, Highways, and Drainage Ditches in Fort Bend County, Texas, Under the Jurisdiction of the Commissioners Court of Fort Bend County, Texas," as passed by the Commissioners Court of Fort Bend County, Texas, date the 3rd day of August, 1987, recorded in Volume _____ of the Minutes of the Commissioners Court of Fort Bend County, Texas, to the extent that such order is not inconsistent with Article 1436a, Vernon's Texas Civil Statutes. Upon Motion of Commissioner Patterson, seconded by Commissioner Morrison, duly put and carried, it is ORDERED, ADJUGED AND DECREED that said notice of said above purpose is hereby acknowledged by the Commissioners Court of Fort Bend County, Texas, and that said notice be placed on record according to the regulation order thereof.

Notes:

1. Evidence of review by the Commissioners Court must be kept on the job site and failure to do so constitutes grounds for job shutdown.
2. Written notices are required:
 - a. 48 hours in advance of construction start up, and
 - b. When construction is completed and ready for final inspection

Mail notices to: Permit Administrator
Fort Bend County Engineering
301 JACKSON STREET
RICHMOND, Texas 77469
281-633-7500

3. This permit expires one (1) year from date of permit if construction has not commenced.

By [Signature]
County Engineer

By N/A
Drainage District Engineer/Manager

Presented to Commissioners Court and approved.

Recorded in Volume 9/9/14
Minutes of Commissioners Court.

Clerk of Commissioners Court

By [Signature]
Deputy RENEE MICHULKA

COUNTY OF FORT BEND

Engineering Department

301 JACKSON STREET
RICHMOND, Texas 77469

Johnny Ortega
Permit Administrator

1124 Blume Road
Phone: (281) 633-7500

PERMIT APPLICATION REVIEW FORM FOR CABLE, CONDUIT, AND POLE LINE ACTIVITY IN FORT BEND COUNTY

PERMIT NO. 084675

The following "Notice of Proposed Cable, Conduit, and/or Pole Line activity in Fort Bend County" and accompanying attachments have been reviewed and the notice conforms to appropriate regulations set by Commissioner's Court of Fort Bend County, Texas.

- X (1) Complete Application Form.
- X a. Name of road, street, and/or drainage ditch affected.
- X b. Vicinity map showing course of direction.
- X c. Plans and specifications.

- X (2) Bond:
- District Attorney, approval when applicable.
- X Perpetual bond currently posted.
- No. 104865058
- Amount \$100,000.00
- Performance bond submitted.
- No.
- Amount
- Cashier's Check.
- No.
- Amount

- (3) Verbal permission given for emergencies, to start construction before approved in Commissioner's Court.

 Precinct Engineer Acknowledgment

 Date

 Precinct Commissioner Acknowledgment

 Date

- (4)
- Drainage District Approval when applicable

We have reviewed this project and agree it meets minimum requirements.

Johnny Ortega CFM/ Permit Administrator
(REVISED 5/30/08)

09/02/2014
Date

NOTICE OF PROPOSED CABLE, CONDUIT AND/OR POLE LINE ACTIVITY
IN, UNDER, ACROSS OR ALONG ROADS, STREETS, HIGHWAYS AND DRAINAGE DITCHES
IN FORT BEND COUNTY

APPLICANT'S JOB NO. 1V27437

PERMIT No. 84615 PCT. No. 4

BOND No. 104865058

Formal notice is hereby given that Comcast
proposes to lay, construct, maintain and/or repair cable, conduit and/or pole line, in, under, across, or
along roads, streets, highways and drainage ditches in Fort Bend County, as follows:

In, Under, or Across Roads and/or Drainage Ditches

Road or Ditch Name	Distance & Direction From Nearest Intersection	Length of Crossing	Type of Construction			
			Bored	Jacked	Driven	Case
Maple Downs Ln	Mellow Oaks Ln	41ft.	X			
Maple Downs Ln	W. Airport Blvd.	41ft	X			
W. Airport Blvd.	Noblewood Ct.	65 ft	X			

Along Roads and/or Drainage Ditches

Road or Ditch Name	Distance & Direction From Nearest Intersection	To	Distance
W. Airport Blvd.	West Bound on Airport	Customer BOC	1,118 ft.

General Description

Comcast is proposing to Bore and Restore for Coax Cable Placement in 1-1/2" HDPE

Conduit in ROW from Maple Downs Ln. to West Bound on Airport Blvd. to New Customer.

The Location and description of the proposed installation and appurtenances is more fully shown on the
attached detail drawings. The laying, construction, maintenance and/or repair of the proposed installation
shall be subject to "A Revised Order Regulating the Laying, Construction, Maintenance and/or Repair of
Cables, Conduits, and/or Pole Lines, In, Under, Across, or Along Roads, Streets, Highways and Drainage
Ditches in Fort Bend County, Texas, Under the Jurisdiction of the Commissioners Court of Fort Bend
County, Texas," as passed by Commissioners Court of Fort Bend County, Texas, dated the 3rd. day of
August, 1987, recorded in Volume 639 of the Minutes of the Commissioners Court of Fort Bend County,
Texas.

Written notices are required: 1) 48 hours in advance of start of construction and 2) when construction is
complete and ready for final inspection.

Mail to: Permit Administrator/Fort Bend County Engineering
P.O. Box 1449, Rosenberg, TX 77471.

Violation of requirements shall constitute grounds for job shut down.

COMPANY NAME: Comcast, LLC

(Signature) AGENT and/or OWNER
(Signature)

NAME & TITLE: Santiago (Jim) Benavides Permit Specialist
(Please Print)

DATE: 8-28-14

ADDRESS: 7033 Airport Blvd.
(Street/P.O. Box)

Houston Tx. 77061
City State Zip

TELEPHONE NO: 713-875-4914
(accessible 24 hrs/day, 7 days/week)

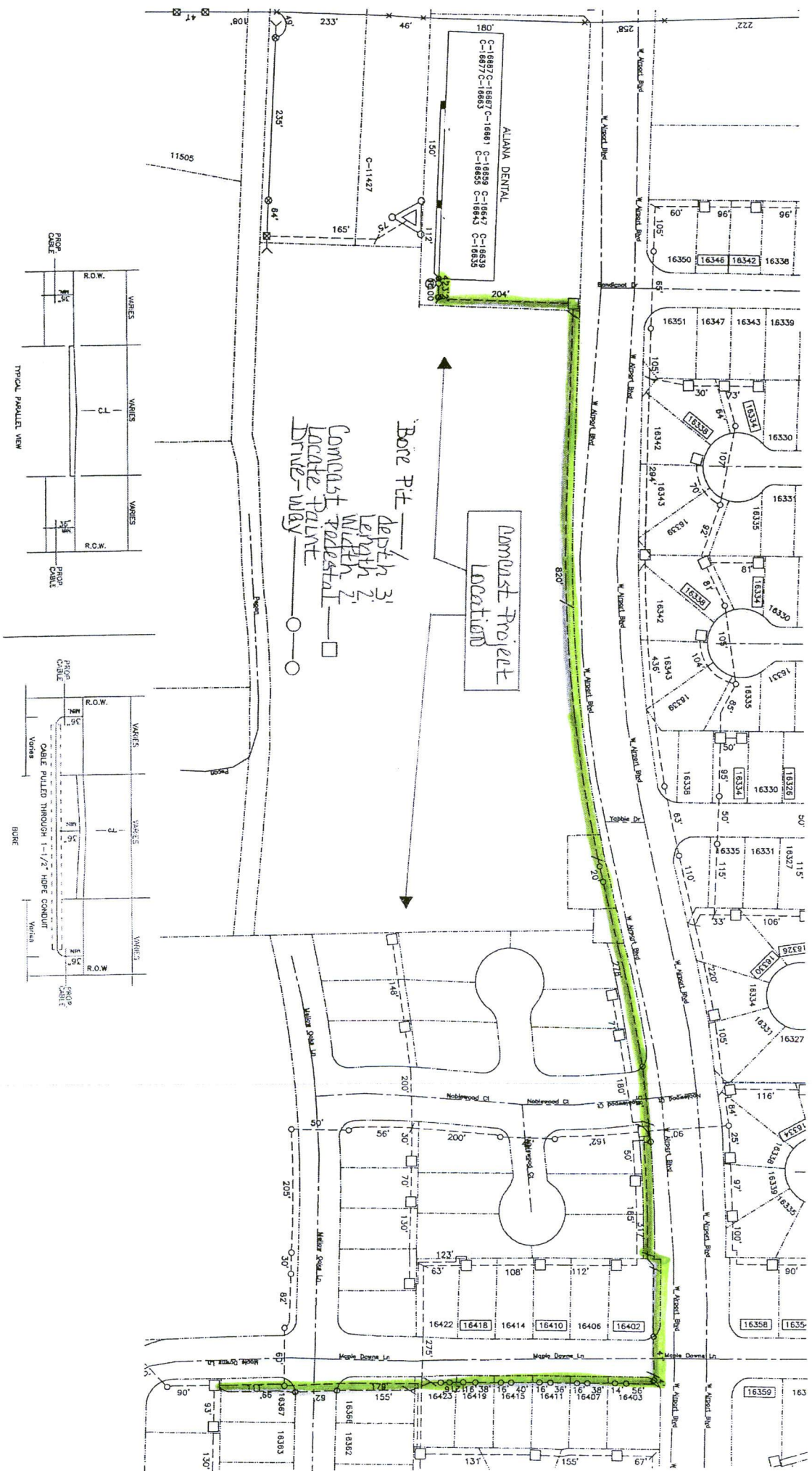



JOB NUMBER: ME
CS 1002385
NA
07
VA

Commercial /MDU Engineering Survey Request

Ref. Survey Date	Friday, February 28, 2014	Rep Name	Edmund Escobar
Contact Name	Art Rodriguez	Rep Phone	
Phone Number	(817) 3259714	Property Name	
Company Name	Artis Data	Property Mgt. Co.	
Survey Address	15447 Airport Blvd W	Prop. Mgt. Contact	
City, State, Zip	Spring, TX 77493	Phone Mgt. Phone	
Visiting Facilities	1	Building Type	1 FLOORS
Total Floors	1		

OPTION 1 COST	ICAN, Plan Only	Yes
OPTION 2 COST	Plan Only w/ Data Entry	
OPTION 3 COST	1 Hour On-Site Only	
OPTION 4 COST	1 Hour On-Site and Data Entry	

Designation of work to be done
in the room shown below is building level of: 1F, 2F, 3F, 4F, 5F, 6F, 7F, 8F, 9F, 10F, 11F, 12F, 13F, 14F, 15F, 16F, 17F, 18F, 19F, 20F, 21F, 22F, 23F, 24F, 25F, 26F, 27F, 28F, 29F, 30F, 31F, 32F, 33F, 34F, 35F, 36F, 37F, 38F, 39F, 40F, 41F, 42F, 43F, 44F, 45F, 46F, 47F, 48F, 49F, 50F, 51F, 52F, 53F, 54F, 55F, 56F, 57F, 58F, 59F, 60F, 61F, 62F, 63F, 64F, 65F, 66F, 67F, 68F, 69F, 70F, 71F, 72F, 73F, 74F, 75F, 76F, 77F, 78F, 79F, 80F, 81F, 82F, 83F, 84F, 85F, 86F, 87F, 88F, 89F, 90F, 91F, 92F, 93F, 94F, 95F, 96F, 97F, 98F, 99F, 100F, 101F, 102F, 103F, 104F, 105F, 106F, 107F, 108F, 109F, 110F, 111F, 112F, 113F, 114F, 115F, 116F, 117F, 118F, 119F, 120F, 121F, 122F, 123F, 124F, 125F, 126F, 127F, 128F, 129F, 130F, 131F, 132F, 133F, 134F, 135F, 136F, 137F, 138F, 139F, 140F, 141F, 142F, 143F, 144F, 145F, 146F, 147F, 148F, 149F, 150F, 151F, 152F, 153F, 154F, 155F, 156F, 157F, 158F, 159F, 160F, 161F, 162F, 163F, 164F, 165F, 166F, 167F, 168F, 169F, 170F, 171F, 172F, 173F, 174F, 175F, 176F, 177F, 178F, 179F, 180F, 181F, 182F, 183F, 184F, 185F, 186F, 187F, 188F, 189F, 190F, 191F, 192F, 193F, 194F, 195F, 196F, 197F, 198F, 199F, 200F, 201F, 202F, 203F, 204F, 205F, 206F, 207F, 208F, 209F, 210F, 211F, 212F, 213F, 214F, 215F, 216F, 217F, 218F, 219F, 220F, 221F, 222F, 223F, 224F, 225F, 226F, 227F, 228F, 229F, 230F, 231F, 232F, 233F, 234F, 235F, 236F, 237F, 238F, 239F, 240F, 241F, 242F, 243F, 244F, 245F, 246F, 247F, 248F, 249F, 250F, 251F, 252F, 253F, 254F, 255F, 256F, 257F, 258F, 259F, 260F, 261F, 262F, 263F, 264F, 265F, 266F, 267F, 268F, 269F, 270F, 271F, 272F, 273F, 274F, 275F, 276F, 277F, 278F, 279F, 280F, 281F, 282F, 283F, 284F, 285F, 286F, 287F, 288F, 289F, 290F, 291F, 292F, 293F, 294F, 295F, 296F, 297F, 298F, 299F, 300F, 301F, 302F, 303F, 304F, 305F, 306F, 307F, 308F, 309F, 310F, 311F, 312F, 313F, 314F, 315F, 316F, 317F, 318F, 319F, 320F, 321F, 322F, 323F, 324F, 325F, 326F, 327F, 328F, 329F, 330F, 331F, 332F, 333F, 334F, 335F, 336F, 337F, 338F, 339F, 340F, 341F, 342F, 343F, 344F, 345F, 346F, 347F, 348F, 349F, 350F, 351F, 352F, 353F, 354F, 355F, 356F, 357F, 358F, 359F, 360F, 361F, 362F, 363F, 364F, 365F, 366F, 367F, 368F, 369F, 370F, 371F, 372F, 373F, 374F, 375F, 376F, 377F, 378F, 379F, 380F, 381F, 382F, 383F, 384F, 385F, 386F, 387F, 388F, 389F, 390F, 391F, 392F, 393F, 394F, 395F, 396F, 397F, 398F, 399F, 400F, 401F, 402F, 403F, 404F, 405F, 406F, 407F, 408F, 409F, 410F, 411F, 412F, 413F, 414F, 415F, 416F, 417F, 418F, 419F, 420F, 421F, 422F, 423F, 424F, 425F, 426F, 427F, 428F, 429F, 430F, 431F, 432F, 433F, 434F, 435F, 436F, 437F, 438F, 439F, 440F, 441F, 442F, 443F, 444F, 445F, 446F, 447F, 448F, 449F, 450F, 451F, 452F, 453F, 454F, 455F, 456F, 457F, 458F, 459F, 460F, 461F, 462F, 463F, 464F, 465F, 466F, 467F, 468F, 469F, 470F, 471F, 472F, 473F, 474F, 475F, 476F, 477F, 478F, 479F, 480F, 481F, 482F, 483F, 484F, 485F, 486F, 487F, 488F, 489F, 490F, 491F, 492F, 493F, 494F, 495F, 496F, 497F, 498F, 499F, 500F, 501F, 502F, 503F, 504F, 505F, 506F, 507F, 508F, 509F, 510F, 511F, 512F, 513F, 514F, 515F, 516F, 517F, 518F, 519F, 520F, 521F, 522F, 523F, 524F, 525F, 526F, 527F, 528F, 529F, 530F, 531F, 532F, 533F, 534F, 535F, 536F, 537F, 538F, 539F, 540F, 541F, 542F, 543F, 544F, 545F, 546F, 547F, 548F, 549F, 550F, 551F, 552F, 553F, 554F, 555F, 556F, 557F, 558F, 559F, 560F, 561F, 562F, 563F, 564F, 565F, 566F, 567F, 568F, 569F, 570F, 571F, 572F, 573F, 574F, 575F, 576F, 577F, 578F, 579F, 580F, 581F, 582F, 583F, 584F, 585F, 586F, 587F, 588F, 589F, 590F, 591F, 592F, 593F, 594F, 595F, 596F, 597F, 598F, 599F, 600F, 601F, 602F, 603F, 604F, 605F, 606F, 607F, 608F, 609F, 610F, 611F, 612F, 613F, 614F, 615F, 616F, 617F, 618F, 619F, 620F, 621F, 622F, 623F, 624F, 625F, 626F, 627F, 628F, 629F, 630F, 631F, 632F, 633F, 634F, 635F, 636F, 637F, 638F, 639F, 640F, 641F, 642F, 643F, 644F, 645F, 646F, 647F, 648F, 649F, 650F, 651F, 652F, 653F, 654F, 655F, 656F, 657F, 658F, 659F, 660F, 661F, 662F, 663F, 664F, 665F, 666F, 667F, 668F, 669F, 670F, 671F, 672F, 673F, 674F, 675F, 676F, 677F, 678F, 679F, 680F, 681F, 682F, 683F, 684F, 685F, 686F, 687F, 688F, 689F, 690F, 691F, 692F, 693F, 694F, 695F, 696F, 697F, 698F, 699F, 700F, 701F, 702F, 703F, 704F, 705F, 706F, 707F, 708F, 709F, 710F, 711F, 712F, 713F, 714F, 715F, 716F, 717F, 718F, 719F, 720F, 721F, 722F, 723F, 724F, 725F, 726F, 727F, 728F, 729F, 730F, 731F, 732F, 733F, 734F, 735F, 736F, 737F, 738F, 739F, 740F, 741F, 742F, 743F, 744F, 745F, 746F, 747F, 748F, 749F, 750F, 751F, 752F, 753F, 754F, 755F, 756F, 757F, 758F, 759F, 760F, 761F, 762F, 763F, 764F, 765F, 766F, 767F, 768F, 769F, 770F, 771F, 772F, 773F, 774F, 775F, 776F, 777F, 778F, 779F, 780F, 781F, 782F, 783F, 784F, 785F, 786F, 787F, 788F, 789F, 790F, 791F, 792F, 793F, 794F, 795F, 796F, 797F, 798F, 799F, 800F, 801F, 802F, 803F, 804F, 805F, 806F, 807F, 808F, 809F, 810F, 811F, 812F, 813F, 814F, 815F, 816F, 817F, 818F, 819F, 820F, 821F, 822F, 823F, 824F, 825F, 826F, 827F, 828F, 829F, 830F, 831F, 832F, 833F, 834F, 835F, 836F, 837F, 838F, 839F, 840F, 841F, 842F, 843F, 844F, 845F, 846F, 847F, 848F, 849F, 850F, 851F, 852F, 853F, 854F, 855F, 856F, 857F, 858F, 859F, 860F, 861F, 862F, 863F, 864F, 865F, 866F, 867F, 868F, 869F, 870F, 871F, 872F, 873F, 874F, 875F, 876F, 877F, 878F, 879F, 880F, 881F, 882F, 883F, 884F, 885F, 886F, 887F, 888F, 889F, 890F, 891F, 892F, 893F, 894F, 895F, 896F, 897F, 898F, 899F, 900F, 901F, 902F, 903F, 904F, 905F, 906F, 907F, 908F, 909F, 910F, 911F, 912F, 913F, 914F, 915F, 916F, 917F, 918F, 919F, 920F, 921F, 922F, 923F, 924F, 925F, 926F, 927F, 928F, 929F, 930F, 931F, 932F, 933F, 934F, 935F, 936F, 937F, 938F, 939F, 940F, 941F, 942F, 943F, 944F, 945F, 946F, 947F, 948F, 949F, 950F, 951F, 952F, 953F, 954F, 955F, 956F, 957F, 958F, 959F, 960F, 961F, 962F, 963F, 964F, 965F, 966F, 967F, 968F, 969F, 970F, 971F, 972F, 973F, 974F, 975F, 976F, 977F, 978F, 979F, 980F, 981F, 982F, 983F, 984F, 985F, 986F, 987F, 988F, 989F, 990F, 991F, 992F, 993F, 994F, 995F, 996F, 997F, 998F, 999F, 1000F, 1001F, 1002F, 1003F, 1004F, 1005F, 1006F, 1007F, 1008F, 1009F, 1010F, 1011F, 1012F, 1013F, 1014F, 1015F, 1016F, 1017F, 1018F, 1019F, 1020F, 1021F, 1022F, 1023F, 1024F, 1025F, 1026F, 1027F, 1028F, 1029F, 1030F, 1031F, 1032F, 1033F, 1034F, 1035F, 1036F, 1037F, 1038F, 1039F, 1040F, 1041F, 1042F, 1043F, 1044F, 1045F, 1046F, 1047F, 1048F, 1049F, 1050F, 1051F, 1052F, 1053F, 1054F, 1055F, 1056F, 1057F, 1058F, 1059F, 1060F, 1061F, 1062F, 1063F, 1064F, 1065F, 1066F, 1067F, 1068F, 1069F, 1070F, 1071F, 1072F, 1073F, 1074F, 1075F, 1076F, 1077F, 1078F, 1079F, 1080F, 1081F, 1082F, 1083F, 1084F, 1085F, 1086F, 1087F, 1088F, 1089F, 1090F, 1091F, 1092F, 1093F, 1094F, 1095F, 1096F, 1097F, 1098F, 1099F, 1100F, 1101F, 1102F, 1103F, 1104F, 1105F, 1106F, 1107F, 1108F, 1109F, 1110F, 1111F, 1112F, 1113F, 1114F, 1115F, 1116F, 1117F, 1118F, 1119F, 1120F, 1121F, 1122F, 1123F, 1124F, 1125F, 1126F, 1127F, 1128F, 1129F, 1130F, 1131F, 1132F, 1133F, 1134F, 1135F, 1136F, 1137F, 1138F, 1139F, 1140F, 1141F, 1142F, 1143F, 1144F, 1145F, 1146F, 1147F, 1148F, 1149F, 1150F, 1151F, 1152F, 1153F, 1154F, 1155F, 1156F, 1157F, 1158F, 1159F, 1160F, 1161F, 1162F, 1163F, 1164F, 1165F, 1166F, 1167F, 1168F, 1169F, 1170F, 1171F, 1172F, 1173F, 1174F, 1175F, 1176F, 1177F, 1178F, 1179F, 1180F, 1181F, 1182F, 1183F, 1184F, 1185F, 1186F, 1187F, 1188F, 1189F, 1190F, 1191F, 1192F, 1193F, 1194F, 1195F, 1196F, 1197F, 1198F, 1199F, 1200F, 1201F, 1202F, 1203F, 1204F, 1205F, 1206F, 1207F, 1208F, 1209F, 1210F, 1211F, 1212F, 1213F, 1214F, 1215F, 1216F, 1217F, 1218F, 1219F, 1220F, 1221F, 1222F, 1223F, 1224F, 1225F, 1226F, 1227F, 1228F, 1229F, 1230F, 1231F, 1232F, 1233F, 1234F, 1235F, 1236F, 1237F, 1238F, 1239F, 1240F, 1241F, 1242F, 1243F, 1244F, 1245F, 1246F, 1247F, 1248F, 1249F, 1250F, 1251F, 1252F, 1253F, 1254F, 1255F, 1256F, 1257F, 1258F, 1259F, 1260F, 1261F, 1262F, 1263F, 1264F, 1265F, 1266F, 1267F, 1268F, 1269F, 1270F, 1271F, 1272F, 1273F, 1274F, 1275F, 1276F, 1277F, 1278F, 1279F, 1280F, 1281F, 1282F, 1283F, 1284F, 1285F, 1286F, 1287F, 1288F, 1289F, 1290F, 1291F, 1292F, 1293F, 1294F, 1295F, 1296F, 1297F, 1298F, 1299F, 1300F, 1301F, 1302F, 1303F, 1304F, 1305F, 1306F, 1307F, 1308F, 1309F, 1310F, 1311F, 1312F, 1313F, 1314F, 1315F, 1316F, 1317F, 1318F, 1319F, 1320F, 1321F, 1322F, 1323F, 1324F, 1325F, 1326F, 1327F, 1328F, 1329F, 1330F, 1331F, 1332F, 1333F, 1334F, 1335F, 1336F, 1337F, 1338F, 1339F, 1340F, 1341F, 1342F, 1343F, 1344F, 1345F, 1346F, 1347F, 1348F, 1349F, 1350F, 1351F, 1352F, 1353F, 1354F, 1355F, 1356F, 1357F, 1358F, 1359F, 1360F, 1361F, 1362F, 1363F, 1364F, 1365F, 1366F, 1367F, 1368F, 1369F, 1370F, 1371F, 1372F, 1373F, 1374F, 1375F, 1376F, 1377F, 1378F, 1379F, 1380F, 1381F, 1382F, 1383F, 1384F, 1385F, 1386F, 1387F, 1388F, 1389F, 1390F, 1391F, 1392F, 1393F, 1394F, 1395F, 1396F, 1397F, 1398F, 1399F, 1400F, 1401F, 1402F, 1403F, 1404F, 1405F, 1406F, 1407F, 1408F, 1409F, 1410F, 1411F, 1412F, 1413F, 1414F, 1415F, 1416F, 1417F, 1418F, 1419F, 1420F, 1421F, 1422F, 1423F, 1424F, 1425F, 1426F, 1427F, 1428F, 1429F, 1430F, 1431F, 1432F, 1433F, 1434F, 1435F, 1436F, 1437F, 1438F, 1439F, 1440F, 1441F, 1442F, 1443F, 1444F, 1445F, 1446F, 1447F, 1448F, 1449F, 1450F, 1451F, 1452F, 1453F, 1454F, 1455F, 1456F, 1457F, 1458F, 1459F, 1460F, 1461F, 1462F, 1463F, 1464F, 1465F, 1466F, 1467F, 1468F, 1469F, 1470F, 1471F, 1472F, 1473F, 1474F, 1475F, 1476F, 1477F, 1478F, 1479F, 1480F, 1481F, 1482F, 1483F, 1484F, 1485F, 1486F, 1487F, 1488F, 1489F, 1490F, 1491F, 1492F, 1493F, 1494F, 1495F, 1496F, 1497F, 1498F, 1499F, 1500F, 1501F, 1502F, 1503F, 1504F, 1505F, 1506F, 1507F, 1508F, 1509F, 1510F, 1511F, 1512F, 1513F, 1514F, 1515F, 1516F, 1517F, 1518F, 1519F, 1520F, 1521F, 1522F, 1523F, 1524F, 1525F, 1526F, 1527F, 1528F, 1529F, 1530F, 1531F, 1532F, 1533F, 1534F, 1535F, 1536F, 1537F, 1538F, 1539F, 1540F, 1541F, 1542F, 1543F, 1544F, 1545F, 1546F, 1547F, 1548F, 1549F, 1550F, 1551F, 1552F, 1553F, 1554F, 1555F, 1556F, 1557F, 1558F, 1559F, 1560F, 1561F, 1562F, 1563F, 1564F, 1565F, 1566F, 1567F, 1568F, 1569F, 1570F, 1571F, 1572F, 1573F, 1574F, 1575F, 1576F, 1577F, 1578F, 1579F, 1580F, 1581F, 1582F, 1583F, 1584F, 1585F, 1586F, 1587F, 1588F, 1589F, 1590F, 1591F, 1592F, 1593F, 1594F, 1595F, 1596F, 1597F, 1598F, 1599F, 1600F, 1601F, 1602F, 1603F, 1604F, 1605F, 1606F, 1607F, 1608F, 1609F, 1610F, 1611F, 1612F, 1613F, 1614F, 1615F, 1616F, 1617F, 1618F, 1619F, 1620F, 1621F, 1622F, 1623F, 1624F, 1625F, 1626F, 1627F, 1628F, 1629F, 1630F, 1631F, 1632F, 1633F, 1634F, 1635F, 1636F, 1637F, 1638F, 1639F, 1640F, 1641F, 1642F, 1643F, 1644F, 1645F, 1646F, 1647F, 1648F, 1649F, 1650F, 1651F, 1652F, 1653F, 1654F, 1655F, 1656F, 1657F, 1658F, 1659F, 1660F, 1661F, 1662F, 1663F, 1664F, 1665F, 1666F, 1667F, 1668F, 1669F, 1670F, 1671F, 1672F, 1673F, 1674F, 1675F, 1676F, 1677F, 1678F, 1679F, 1680F, 1681F, 1682F, 1683F, 1684F, 1685F, 1686F, 1687F, 1688F, 1689F, 1690F, 1691F, 1692F, 1693F, 1694F, 1695F, 1696F, 1697F, 1698F, 1699F, 1700F, 1701F, 1702F, 1703F, 1704F, 1705F, 1706F, 1707F, 1708F, 1709F, 1710F, 1711F, 1712F, 1713F, 1714F, 1715F, 1716F, 1717F, 1718F, 1719F, 1720F, 1721F, 1722F, 1723F, 1724F, 1725F, 1726F, 1727F, 1728F, 1729F, 1730F, 1731F, 1732F, 1733F, 1734F, 1735F, 1736F, 1737F, 1738F, 1739F, 1740F, 1741F, 1742F, 1743F, 1744F, 1745F, 1746F, 1747F, 1748F, 1749F, 1750F, 1751F, 1752F, 1753F, 1754F, 1755F, 1756F, 1757F, 1758F, 1759F, 1760F, 1761F, 1762F, 1763F, 1764F, 1765F, 1766F, 1767F, 1768F, 1769F, 1770F, 1771F, 1772F, 1773F, 1774F, 1775F, 1776F, 1777F, 1778F, 1779F, 1780F, 1781F, 1782F, 1783F, 1784F, 1785F, 1786F, 1787F, 1788F, 1789F, 1790F, 1791F, 1792F, 1793F, 1794F, 1795F, 1796F, 1797F, 1798F, 1799F, 1800F, 1801F, 1802F, 1803F, 1804F, 1805F, 1806F, 1807F, 1808F, 1809F, 1810F, 1811F, 1812F, 1813F, 1814F, 1815F, 1816F, 1817F, 1818F, 1819F, 1820F, 1821F, 1822F, 1823F, 1824F, 1825F, 1826F, 1827F, 1828F, 1829F, 1830F, 1831F, 1832F, 1833F, 1834F, 1835

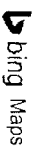

16647 W Airport Blvd, Sugar Land, TX
77498

Ailana Dental

Copyright © 2014 Microsoft Corporation. All rights reserved. Microsoft, Bing, and the Bing logo are either registered trademarks or trademarks of Microsoft Corporation in the United States and/or other countries.

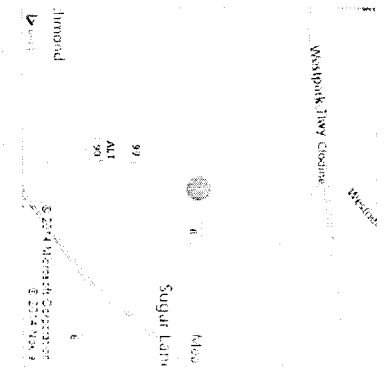

© 2014 Microsoft Corporation. All rights reserved.

