

124

REVIEW BY FORT BEND COUNTY COMMISSIONERS COURT

On this 06 day of MAY, 2014, Commissioners Court
came on to be heard and reviewed the accompanying notice
of AT & T TEXAS

Job Location LAKEFAIR DRIVE

Dated 04/28/14 BOND No. CH1-001686693-01, Permit No. 84570
to make use of certain Fort Bend County property subject to, "A Revised Order
Regulating the Laying, Construction, Maintenance, and Repair of Buried Cables,
Conduits, and Pole Lines, In, Under, Across or Along Roads, Streets, Highways, and
Drainage Ditches in Fort Bend County, Texas, Under the Jurisdiction of the
Commissioners Court of Fort Bend County, Texas," as passed by the Commissioners
Court of Fort Bend County, Texas, date the 3rd day of August, 1987, recorded in
Volume _____ of the Minutes of the Commissioners Court of Fort Bend County,
Texas, to the extent that such order is not inconsistent with Article 1436a, Vernon's
Texas Civil Statutes. Upon Motion of Commissioner Prost, seconded
by Commissioner Morrison, duly put and carried, it is ORDERED,
ADJUDGED AND DECREED that said notice of said above purpose is hereby
acknowledged by the Commissioners Court of Fort Bend County, Texas, and that said
notice be placed on record according to the regulation order thereof.

Notes:

1. Evidence of review by the Commissioners Court must be kept on the job site
and failure to do so constitutes grounds for job shutdown.
2. Written notices are required:
 - a. 48 hours in advance of construction start up, and
 - b. When construction is completed and ready for final inspection

Mail notices to: Permit Administrator
Fort Bend County Engineering
301 JACKSON STREET
RICHMOND, Texas 77469
281-633-7500

3. This permit expires one (1) year from date of permit if construction has not
commenced.

By [Signature]
County Engineer

By N/A
Drainage District Engineer/Manager

Presented to Commissioners Court
and approved.

Recorded in Volume 5-14
Minutes of Commissioners Court.

Clerk of Commissioners Court

By [Signature]
Deputy

COUNTY OF FORT BEND

Engineering Department

301 JACKSON STREET
RICHMOND, Texas 77469

Johnny Ortega
Permit Administrator

1124 Blume Road
Phone: (281) 633-7500

PERMIT APPLICATION REVIEW FORM FOR CABLE, CONDUIT, AND POLE LINE ACTIVITY IN FORT BEND COUNTY

PERMIT NO. 84570

The following "Notice of Proposed Cable, Conduit, and/or Pole Line activity in Fort Bend County" and accompanying attachments have been reviewed and the notice conforms to appropriate regulations set by Commissioner's Court of Fort Bend County, Texas.

- X (1) Complete Application Form.
- X a. Name of road, street, and/or drainage ditch affected.
- X b. Vicinity map showing course of direction.
- X c. Plans and specifications.
- X (2) Bond:
- X District Attorney, approval when applicable.
- X Perpetual bond currently posted.
- No. CH1-001686693-01
- Amount \$25,000.00
- Performance bond submitted.
- No.
- Amount
- Cashier's Check.
- No.
- Amount
- (3) Verbal permission given for emergencies, to start construction before approved in Commissioner's Court.
- Precinct Engineer Acknowledgment Date
- Precinct Commissioner Acknowledgment Date
- (4)
- Drainage District Approval when applicable

We have reviewed this project and agree it meets minimum requirements.

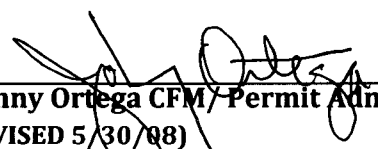
Johnny Ortega CFM/ Permit Administrator
(REVISED 5/30/08)

04/28/2014
Date

**NOTICE OF PROPOSED CABLE, CONDUIT AND/OR POLE LINE ACTIVITY
IN, UNDER, ACROSS OR ALONG ROADS, STREETS, HIGHWAYS AND DRAINAGE DITCHES
IN FORT BEND COUNTY**

APPLICANT'S JOB NO. 9544594
 PERMIT NO. 81570 PCT. NO. 3
 BOND NO. CHH-001686693-01

FORMAL NOTICE IS HEREBY GIVEN THAT AT&T Texas
 PROPOSES TO LAY, CONSTRUCT, MAINTAIN AND/OR REPAIR CABLE, CONDUIT AND/OR POLE LINE, IN, UNDER, ACROSS, OR
 ALONG ROADS, STREETS, HIGHWAYS AND DRAINAGE DITCHES IN FORT BEND COUNTY, AS FOLLOWS:

IN, UNDER, OR ACROSS ROADS AND/OR DRAINAGE DITCHES

ROAD OR DITCH NAME	DISTANCE & DIRECTION FROM NEAREST INTERSECTION	LENGTH OF CROSSING	TYPE OF CONSTRUCTION			
			BORED	JACKED	DRIVEN	CASE
CANYON FIELDS DR	EAST R/W TO WEST R/W	120'	X			
LAKEFAIR DR	SOUTH R/W TO NORTH R/W	100'	X			

ALONG ROADS AND/OR DRAINAGE DITCHES

ROAD OR DITCH NAME	DISTANCE & DIRECTION FROM NEAREST INTERSECTION	TO	DISTANCE
LAKEFAIR DR	NORTH R/W FROM CANYON FIELDS DR	PRIVATE DRIVEWAY	245'

GENERAL DESCRIPTION

SEE ATTACHMENTS

THE LOCATION AND DESCRIPTION OF THE PROPOSED INSTALLATION AND APPURTENANCES IS MORE FULLY SHOWN ON THE
 ATTACHED DETAIL DRAWINGS. THE LAYING, CONSTRUCTION, MAINTENANCE AND/OR REPAIR OF THE PROPOSED INSTALLATION
 SHALL BE SUBJECT TO "A REVISED ORDER REGULATING THE LAYING, CONSTRUCTION, MAINTENANCE AND/OR REPAIR OF
 CABLES, CONDUITS, AND/OR POLE LINES, IN, UNDER, ACROSS, OR ALONG ROADS, STREETS, HIGHWAYS AND DRAINAGE
 DITCHES IN FORT BEND COUNTY, TEXAS, UNDER THE JURISDICTION OF THE COMMISSIONERS COURT OF FORT BEND
 COUNTY, TEXAS" AS PASSED BY COMMISSIONERS COURT OF FORT BEND COUNTY, TEXAS, DATED THE 3RD DAY OF
 AUGUST, 1987, RECORDED IN VOLUME 639 OF THE MINUTES OF THE COMMISSIONERS COURT OF FORT BEND COUNTY,
 TEXAS.

WRITTEN NOTICES ARE REQUIRED: 1) 48 HOURS IN ADVANCE OF START OF CONSTRUCTION AND 2) WHEN CONSTRUCTION
 IS COMPLETE AND READY FOR FINAL INSPECTION.

MAIL TO: PERMIT ADMINISTRATOR/FORT BEND COUNTY ENGINEERING
 P.O. BOX 1449, ROSENBERG, TX 77471

VIOLATION OF REQUIREMENTS SHALL CONSTITUTE GROUNDS FOR JOB SHUT DOWN.

COMPANY NAME: AT&T Texas
 AGENT AND/OR OWNER
 (SIGNATURE)
 NAME & TITLE: MIKE BROUSSARD, MGR OSP PLNG & ENG DESIGN
 (PLEASE PRINT)
 DATE: 4/17/2014
 ADDRESS: 1110 LOUISE, 1ST FLOOR
 (STREET/P.O.BOX)
ROSENBERG TEXAS 777471
CITY STATE ZIP
 TELEPHONE NO: 281-341-4312
 (ACCESSIBLE 24 HRS/DAY, 7 DAYS/WEEK)

LEGEND

- PROPOSED BURIED CABLE
- EXISTING BURIED CABLE
- EDGE OF PAVEMENT/CONCRETE
- R/W

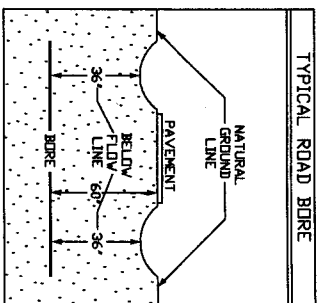

FORT BEND COUNTY NOTIFICATION

AT&T CONTACT:
MIKE BRUSSARD
MGR - OSP PLNG & ENG DESIGN
281-341-4312

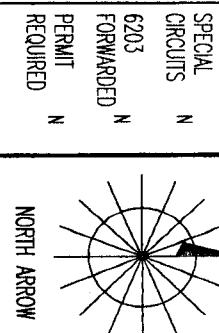

SPECIAL CIRCUITS N

6203 FORWARDED N

PERMIT REQUIRED N

OPERATING RANGE OF JOB STEPS

TASK TO

MFRC

TRANSMISSION ZONE
RZ 0 CZ 9 TAPER CODE 41505

CAUTION HIGH VOLTAGE
KV 7.20 AERIAL Y BURIED N

HIGHWAY PERMIT NO.

UTILITY CO. CENT - CENTER POINT

REP NAME
REP TEL NO.
POLE CONTACTS (+) 0 (-) 0

UTILITY CO.
REP NAME
REP TEL NO.
POLE CONTACTS (+) 0 (-) 0

UTILITY CO.
REP NAME
REP TEL NO.
POLE CONTACTS (+) 0 (-) 0

PROJECT NO 954594

TOT. PRINTS 5 PRINT NO. 4

NPA/NNX: 281-232 PRT: 281232

EXCH. RICH-RISE

TAX DIST. F6009

GEO LOC. W89232

ENGR. MB DRAWN BY

TELEPHONE NO. (281) 341-4312

REC. REF. 225-285-25-2*

MAP REF. 524K

SCALE NME

ISSUE DATE

PROJ TITLE 15010 LAKEFAIR DR

REV. NUMBER

DATE REV.

CANYON VILLAGE AT WESTHEIMER LAKES
SECTION 1

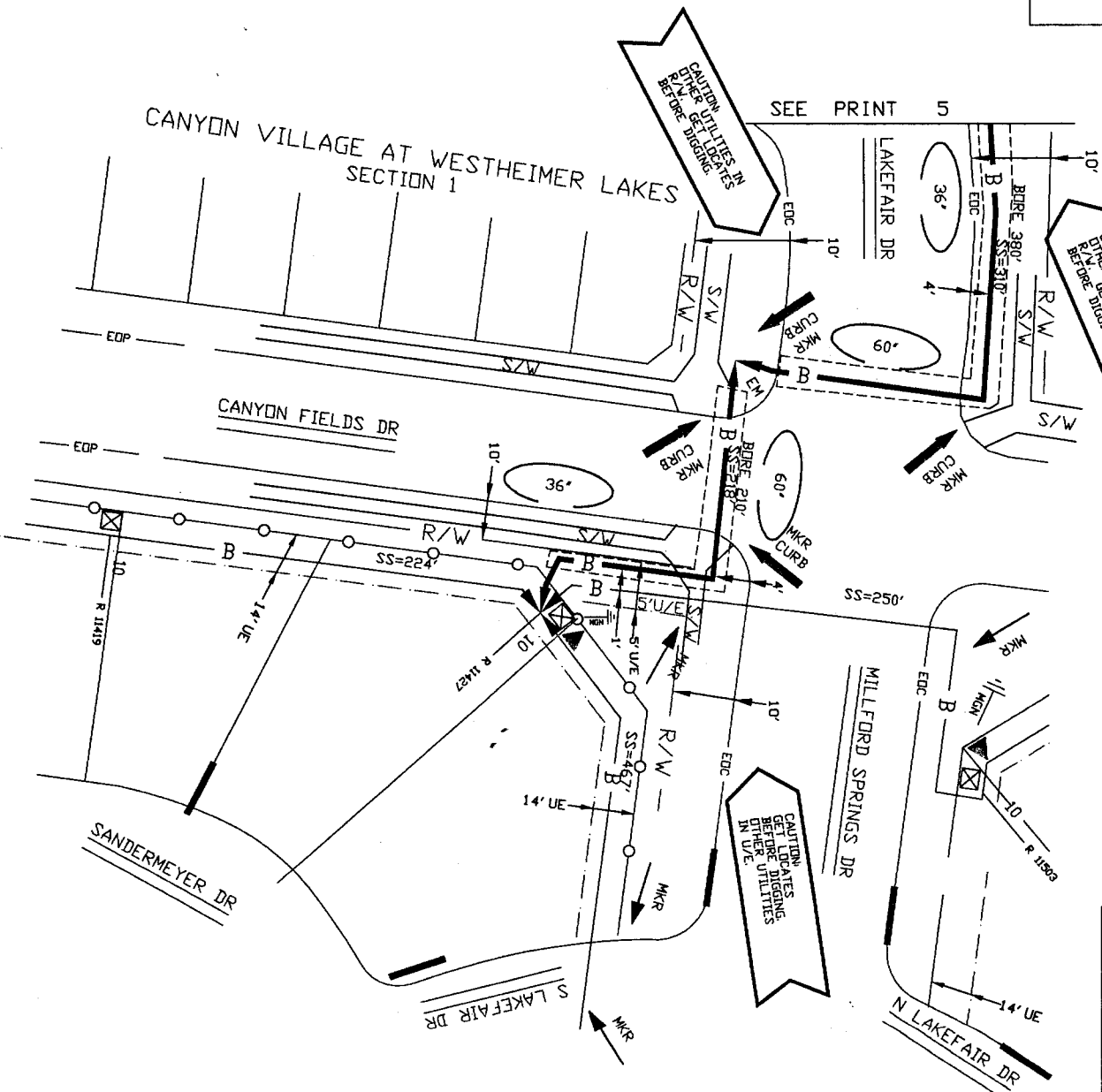

AT&T CONTACT:
MIKE BROUSSARD
MGR.-DSP PLNG & ENG DESIGN
281-341-4312

OPERATING RANGE OF JOB STEPS

MFRD

CAUTION HIGH VOLTAGE
AERIAL Y BUREL
KV 7.20

Utility CO CENT - CENTER POINT

REP TEL NO.

	POLE CONTACTS (+) 0	(-) 0
1	0	0
2	0	0
3	0	0
4	0	0
5	0	0
6	0	0
7	0	0
8	0	0
9	0	0
10	0	0
11	0	0
12	0	0
13	0	0
14	0	0
15	0	0
16	0	0
17	0	0
18	0	0
19	0	0
20	0	0
21	0	0
22	0	0
23	0	0
24	0	0
25	0	0
26	0	0
27	0	0
28	0	0
29	0	0
30	0	0
31	0	0
32	0	0
33	0	0
34	0	0
35	0	0
36	0	0
37	0	0
38	0	0
39	0	0
40	0	0
41	0	0
42	0	0
43	0	0
44	0	0
45	0	0
46	0	0
47	0	0
48	0	0
49	0	0
50	0	0
51	0	0
52	0	0
53	0	0
54	0	0
55	0	0
56	0	0
57	0	0
58	0	0
59	0	0
60	0	0
61	0	0
62	0	0
63	0	0
64	0	0
65	0	0
66	0	0
67	0	0
68	0	0
69	0	0
70	0	0
71	0	0
72	0	0
73	0	0
74	0	0
75	0	0
76	0	0
77	0	0
78	0	0
79	0	0
80	0	0
81	0	0
82	0	0
83	0	0
84	0	0
85	0	0
86	0	0
87	0	0
88	0	0
89	0	0
90	0	0
91	0	0
92	0	0
93	0	0
94	0	0
95	0	0
96	0	0
97	0	0
98	0	0
99	0	0
100	0	0

Utility CO	
REP NAME	
REP TEL NO.	
POLE CONTACTS (+) 0	(-) 0

Utility CO	
REP NAME	
REP TEL NO.	
POLE CONTACTS	(+) 0 (-) 0

PROJECT NO 9544594

TOT.PRINTS 5	PRINT NO.5
NPA/NNX: 281-232	PRT:281232

EXCH. RICH-RISE

GEO LOC. W89232

ENGR. MB DRAWN BY

TELEPHONE NO. (281) 341-4312

REC. REF. 225-285-25-2*

MAP REF. 524K

SCALE NINE

ISSUE DATE

PROJ TITLE 15010 LAKEFAIR DR

REV. NUMBER

DATE REV.

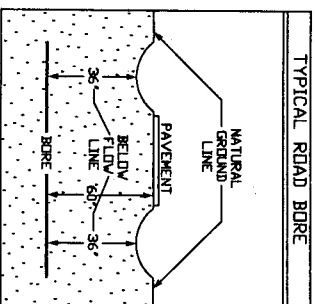

<input type="checkbox"/> B	PROPOSED BURIED CABLE
<input type="checkbox"/> B	EXISTING BURIED CABLE
<input type="checkbox"/> EDP	EDGE OF PAVEMENT/CONCRETE
<input type="checkbox"/> R/V	RIGHT OF WAY
<input checked="" type="checkbox"/>	PROPOSED PEDESTAL

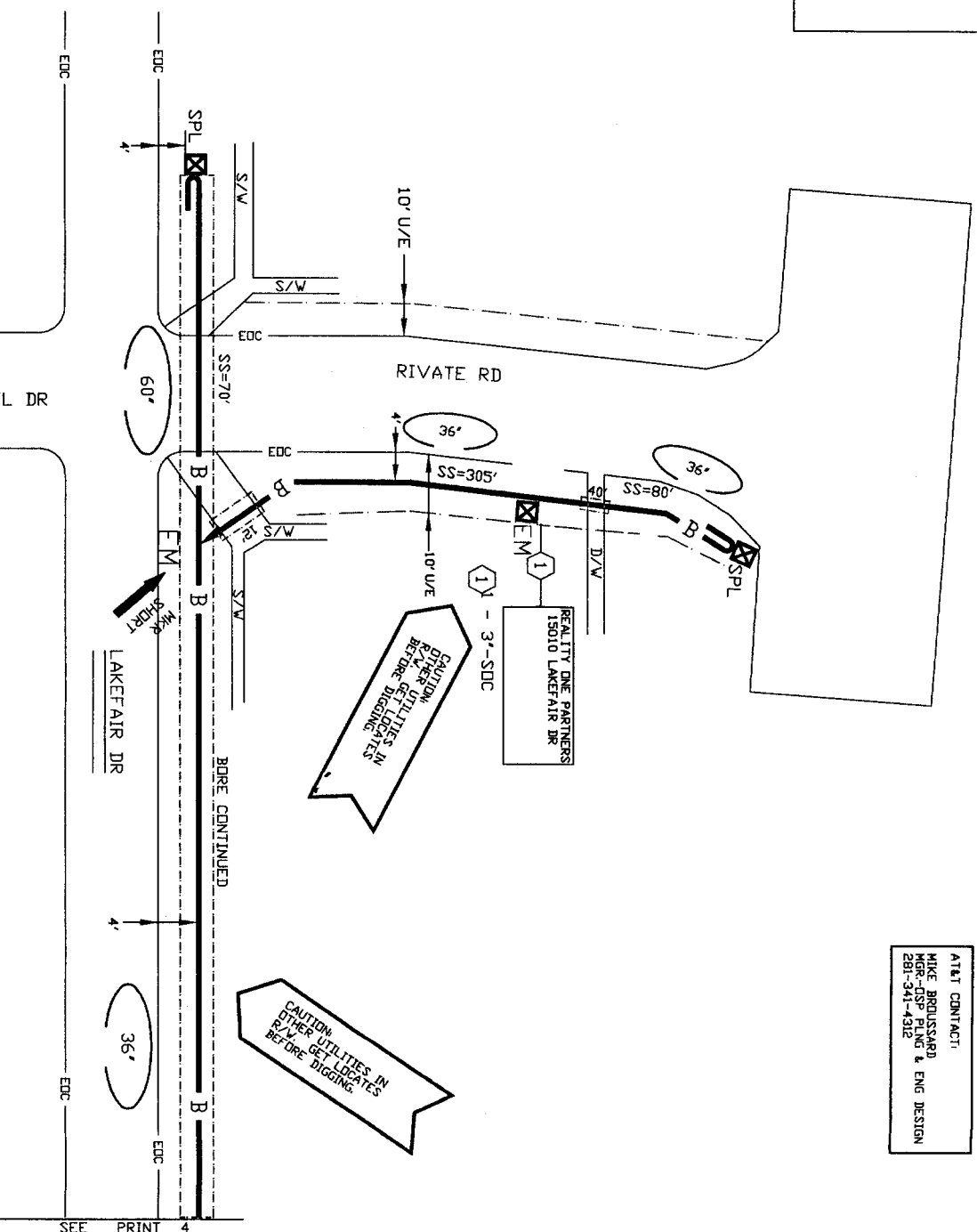

--Proprietary--
Not for use or disclosure outside the AIA companies except under written agreement.