

# REVIEW BY FORT BEND COUNTY COMMISSIONERS COURT

12 G

On this 10 day of DECEMBER, 2013, Commissioners Court came on to be heard and reviewed the accompanying notice of CENTERPOINT ENTEX

Job Location KATY FLEWELLEN ROAD, CARDIFF BEND DRIVE

Dated 12/02/13 Bond No. 22-022-417, Permit No. 84469 to make use of certain Fort Bend County property subject to, "A Revised Order Regulating the Laying, Construction, Maintenance, and Repair of Buried Cables, Conduits, and Pole Lines, In, Under, Across or Along Roads, Streets, Highways, and Drainage Ditches in Fort Bend County, Texas, Under the Jurisdiction of the Commissioners Court of Fort Bend County, Texas," as passed by the Commissioners Court of Fort Bend County, Texas, date the 3<sup>rd</sup> day of August, 1987, recorded in Volume \_\_\_\_\_ of the Minutes of the Commissioners Court of Fort Bend County, Texas, to the extent that such order is not inconsistent with Article 1436a, Vernon's Texas Civil Statutes. Upon Motion of Commissioner Meyers, seconded by Commissioner Morrison, duly put and carried, it is ORDERED, ADJUGED AND DECREED that said notice of said above purpose is hereby acknowledged by the Commissioners Court of Fort Bend County, Texas, and that said notice be placed on record according to the regulation order thereof.

## Notes:

1. Evidence of review by the Commissioners Court must be kept on the job site and failure to do so constitutes grounds for job shutdown.
2. Written notices are required:
  - a. 48 hours in advance of construction start up, and
  - b. When construction is completed and ready for final inspection

Mail notices to: Permit Administrator  
Fort Bend County Engineering  
301 JACKSON STREET  
RICHMOND, Texas 77469  
281-633-7500

3. This permit expires one (1) year from date of permit if construction has not commenced.

By [Signature]  
County Engineer

By N/A  
Drainage District Engineer/Manager

Presented to Commissioners Court and approved.

Recorded in Volume 12-11-13  
Minutes of Commissioners Court.

Clerk of Commissioners Court  
By [Signature]  
Deputy

# COUNTY OF FORT BEND

## Engineering Department

301 JACKSON STREET  
RICHMOND, Texas 77469

Johnny Ortega  
Permit Administrator

1124 Blume Road  
Phone: (281) 633-7500

### PERMIT APPLICATION REVIEW FORM FOR CABLE, CONDUIT, AND POLE LINE ACTIVITY IN FORT BEND COUNTY

PERMIT NO. 101169

The following "Notice of Proposed Cable, Conduit, and/or Pole Line activity in Fort Bend County" and accompanying attachments have been reviewed and the notice conforms to appropriate regulations set by Commissioner's Court of Fort Bend County, Texas.

- X   (1) Complete Application Form.
- X   a. Name of road, street, and/or drainage ditch affected.
- X   b. Vicinity map showing course of direction.
- X   c. Plans and specifications.
- X   (2) Bond:
- District Attorney, approval when applicable.
- X   Perpetual bond currently posted.
- No. 22-022-417
- Amount \$50,000.00
- \_\_\_\_\_ Performance bond submitted.
- No. \_\_\_\_\_
- Amount \_\_\_\_\_
- \_\_\_\_\_ Cashier's Check.
- No. \_\_\_\_\_
- Amount \_\_\_\_\_

- \_\_\_\_\_ (3) Verbal permission given for emergencies, to start construction before approved in Commissioner's Court.

\_\_\_\_\_ Precinct Engineer Acknowledgment \_\_\_\_\_ Date \_\_\_\_\_

\_\_\_\_\_ Precinct Commissioner Acknowledgment \_\_\_\_\_ Date \_\_\_\_\_

- \_\_\_\_\_ (4) \_\_\_\_\_  
Drainage District Approval when applicable

We have reviewed this project and agree it meets minimum requirements.

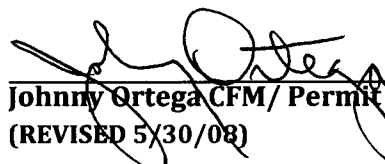
  
Johnny Ortega CFM/ Permit Administrator  
(REVISED 5/30/08)

12/02/2013  
Date

NOTICE OF PROPOSED CABLE, CONDUIT AND / OR POLE LINE ACTIVITY  
IN, UNDER, ACROSS OR ALONG ROADS, STREETS, HIGHWAYS AND DRAINAGE DITCHES  
IN FORT BEND COUNTY

APPLICANT'S JOB NO. WO#67691209  
PERMIT NO. 84469 PCT. NO. 3  
BOND NO. 22-022-417

Formal notice is hereby given that CENTERPOINT ENTEX  
proposes to lay, construct, maintain and / or repair cable, conduit, and / or pole  
line, in, under, across, or along roads, streets, highways and drainage  
ditches in Fort Bend County, as follows:  
In, Under, or Across Roads, and / or Drainage Ditches

Road or Ditch Name	Distance & Direction From Nearest Intersection	Length of Crossing	Type of Construction			
			Bored:	Jacked:	Driven:	Cased

Along Roads and / or Drainage Ditches

Road or Ditch Name	Distance & Direction From Nearest intersection	To	Distance
Katy Flewellen Rd	3' EW along with Katy Flewellen Rd & 200' NN of Mallory Park Ln.	End 290' of NN of Mallory Park Ln.	93'
Cardiff Bend Dr	3' WE along with Cardiff Bend Dr & 100' WW of Katy Flewellen Rd	End 130' WW of Katy Flewellen Rd	30'

General Description

A 4" plastic natural gas main along with Katy Flewellen Rd between Mallory Park Ln & Cardiff  
Bend Dr to make system tie-in and also 2" plastic at 3' WE along with Cardiff Bend Dr & 100' WW  
of Flewellen Rd on attached drawing.

The location and description of the proposed installation and appurtenances is  
more fully shown on the attached detail drawings. The laying, construction,  
maintenance and / or repair of the proposed installation shall be subject to "A  
Revised Order Regulating the Laying, Construction, Maintenance and / or Repair  
of Cables, Conduits, and / or Pole Lines, In, Under, Across, or Along Roads,  
Streets, Highways and Drainage Ditches in Fort Bend County, Texas, Under the  
Jurisdiction of the Commissioners Court of Fort Bend County, Texas," as passed  
by Commissioners Court of Fort Bend County, Texas, dated the 3rd. day of  
August, 1987, recorded in Volume 639 of the Minutes of the Commissioners Court  
of Fort Bend County, Texas. **To Serve: pine Mills Ranch S/D.**

Written notices are required: 1) 48 hours in advance of start of construction  
and 2) when construction is complete and ready for final inspection.

Mail To: Permit Administrator / Fort Bend County Engineering  
301 Jackson Street, Richmond, Texas 77469-31308  
Violation of requirements shall constitute grounds for job shut down.

COMPANY NAME: CenterPoint Entex  
AGENT and / or OWNER

Anjum Pervaiz  
(Signature)

NAME & TITLE: Anjum Pervaiz  
Advanced Engineering Coordinator  
(Please Print)

DATE: November 21<sup>st</sup> 2013

ADDRESS: 1111 Louisiana – Ste. 2275-B  
(Street / P.O. Box)

Houston Texas 77002  
City State Zip  
TELEPHONE NO: (713) 207-4619– Anjum Pervaiz  
(Accessible 24 hrs/day, 7 days/week)

LOT NUMBER CHART					
MATERIAL#	SECTION	LOT NUMBER			
	A				EF BF SF SDL
	B				EF BF SF SDL
	C				EF BF SF SDL
	D				EF BF SF SDL

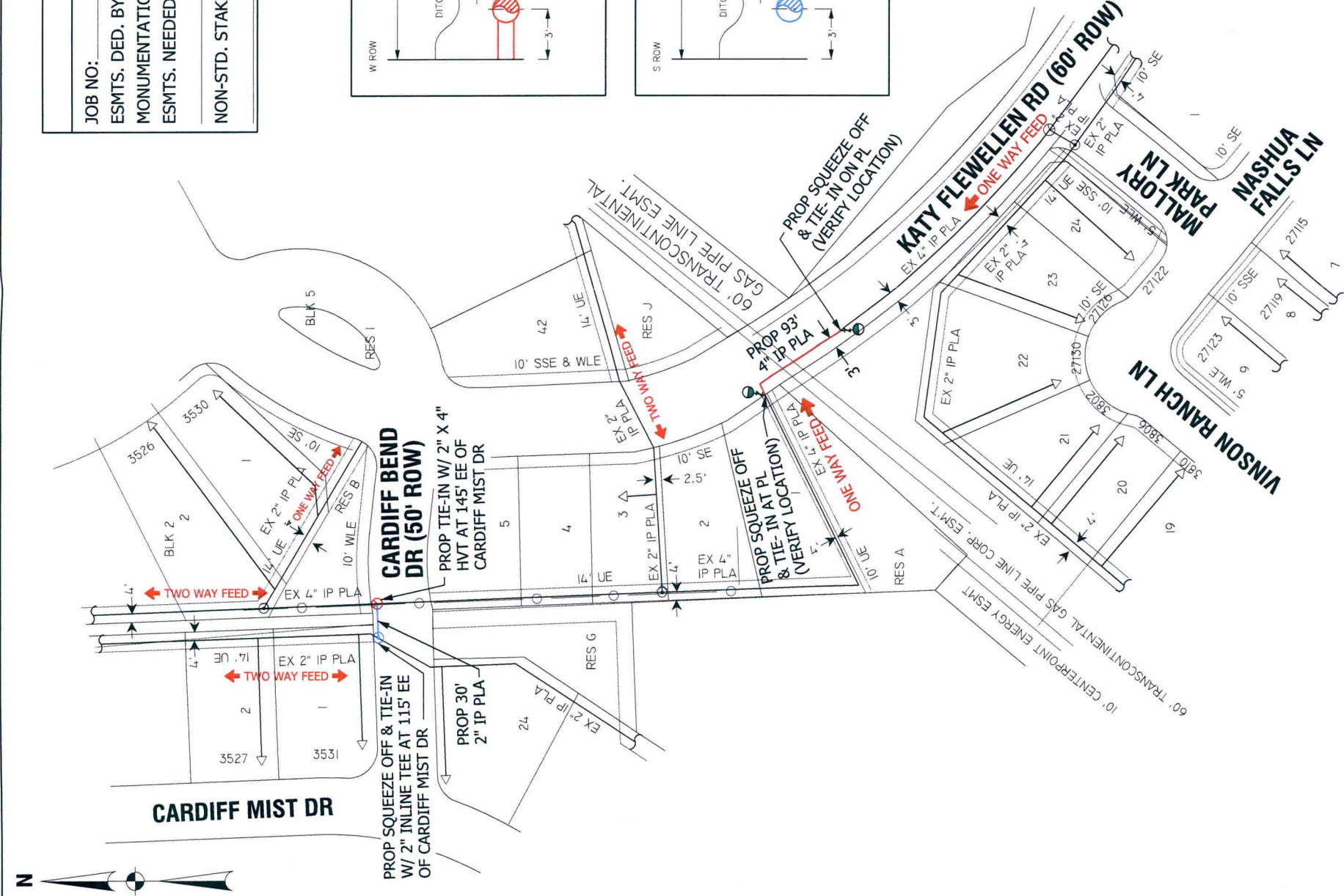

GAS STAKING

JOB NO: \_\_\_\_\_ BY: \_\_\_\_\_ DATE: \_\_\_\_\_  
ESMTS. DED. BY: \_\_\_\_\_ ESMT. DOCUMENTS: \_\_\_\_\_  
MONUMENTATION FND.: \_\_\_\_\_ PLAT DIST. CHK.=D: \_\_\_\_\_  
ESMTS. NEEDED AT: \_\_\_\_\_  
  
NON-STD. STAKING: \_\_\_\_\_ REASON: \_\_\_\_\_

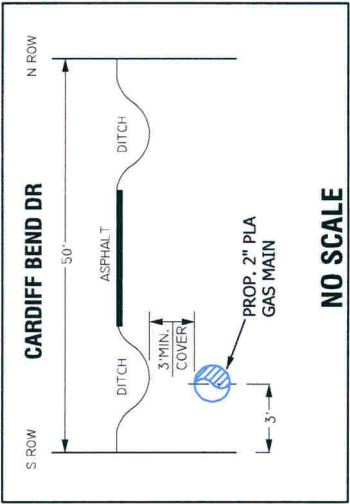
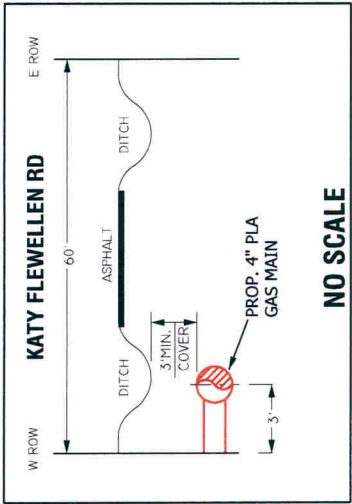

LOCATION MAP

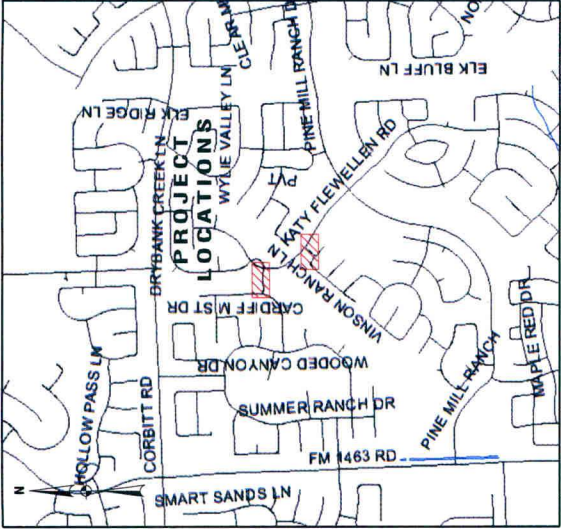

LEGEND AND NOTES

- EXIST. MAIN \_\_\_\_\_  
PROP. 4" PLA. \_\_\_\_\_ 93'  
W.O. #67691209  
PROP. 2" PLA. \_\_\_\_\_ 30'  
W.O. #67691209  
PROP. 5# ANODE \_\_\_\_\_  
GENERAL NOTES:  
1. ALL SERVICES MAY NOT BE SHOWN, CONTACT ENGINEER FOR MORE WORK ORDERS IF NEEDED.  
2. USE GAUGES TO MONITOR & MAINTAIN FEEDS & PRESSURE.  
3. FIELD LOCATE & VERIFY ALL EXISTING FEEDS, MAINS & SERVICES.  
4. MAINTAIN A MINIMUM DEPTH OF 3' UNLESS OTHERWISE NOTED.  
5. CRITERIA TO BE USED FOR TRACER WIRE SELECTION WHEN INSTALLING PLASTIC GAS LINES:  
A- USE #14 TRACER WIRE FOR ALL RESIDENTIAL SERVICE LINES.  
B- USE #16 TRACER WIRE FOR SHORT BORES UP TO 300' AND ALL OTHER NON-BORE INSTALLATIONS.  
C- USE #10 TRACER WIRE WITH ALL BORES LONGER THAN 300'.  
D- USE #8 TRACER WIRE AS NEEDED FOR LARGE BAYOU CROSSINGS AND OTHER EXTRAORDINARY SITUATIONS AND COMPLEX BORES. INSPECTOR APPROVAL REQUIRED PRIOR TO WORK.  
6. TEST PRESSURE 100 PSIG FOR 15 MINUTES ON 2" PLA MAIN.  
7. ASBESTOS /PCB TEST DIGS ARE NOT REQUIRED. TREAT COATING AS PACM/NON-PCB. FOLLOW PROCEDURES FOR REMOVING, HANDLING, STORAGE, AND DISPOSAL OF ASBESTOS /NON-PCB CONTAINING MATERIALS.

DESIGNED BY: ANJUM PERVAIZ  
ESTIMATED COST: \_\_\_\_\_  
DATE NEEDED: \_\_\_\_\_  
CONTRIBUTION: \_\_\_\_\_  
PURPOSE AND NECESSITY: TO MAKE TIE-IN FOR SYSTEM IMPROVEMENT  
RECOMMENDED BY: \_\_\_\_\_  
DATE: \_\_\_\_\_  
APPROVED BY: KATE PORTER  
DATE: 11/18/13

F:30030702 | O:30000696 | KM:484-W | LAMBERT:4255B1 | Z: \_\_\_\_\_ | SZ:503 | TC: \_\_\_\_\_ | SOG: \_\_\_\_\_  
713-207-4619  
DATE: 11/18/13

PROP TIE-IN 4" & 2" IP PLA AT  
KATY FLEWELLEN RD BETWEEN  
MALLORY PARK & CARDIFF BEND DR

CenterPoint Energy  
PROPRIETARY AND CONFIDENTIAL  
DRAWN BY: E. SILVA  
DATE: 11/14/13  
SCALE: 1" = 120'  
SHEET: 1 OF 1  
DWG No: EB5-13684  
Texas Region - Houston Gas Engineering