**FORT BEND COUNTY ENGINEERING**

Fort Bend County, Texas

Richard W. Stolleis, P.E.
County Engineer

July 30, 2013

Commissioner James Patterson
Fort Bend County Precinct 4
12919 Dairy Ashford Road
Sugar Land, Texas 77478

**RE: Approval of Temporary Road Closure of Brookwood Lake Place, within
Village of Oak Lake Section 3, Subdivision, for Repairs to Sewer Lines, (Key
Map Page 567C)**

Dear Commissioner:

Fort Bend County Engineering is requesting approval for temporary road closure of Brookwood Lake Place, within Village of Oak Lake, Section 3 Subdivision, off of Old Richmond and West Airport, for repairs to the sewer lines. (Key map page 567C). The contractor is Portland Utilities Construction. The temporary closure date is September 23 thru 27, 2013. A map depicting the area, and detour route is attached.

If this meets your approval, we will place it on the August 6th agenda.

Sincerely,

A handwritten signature in black ink that reads "Steven L. Evans".

Steven L. Evans
Assistant to County Engineer

SLE/mjs

Attachment: Map

cc: Mr. Johnny Ortega, FBC Permit Administrator
Mr. Jeffrey Ward, Project Manager, Portland Utilities Construction, jeffward@pucc.org
Mr. Scott Wieghat, FBC Road & Bridge
File

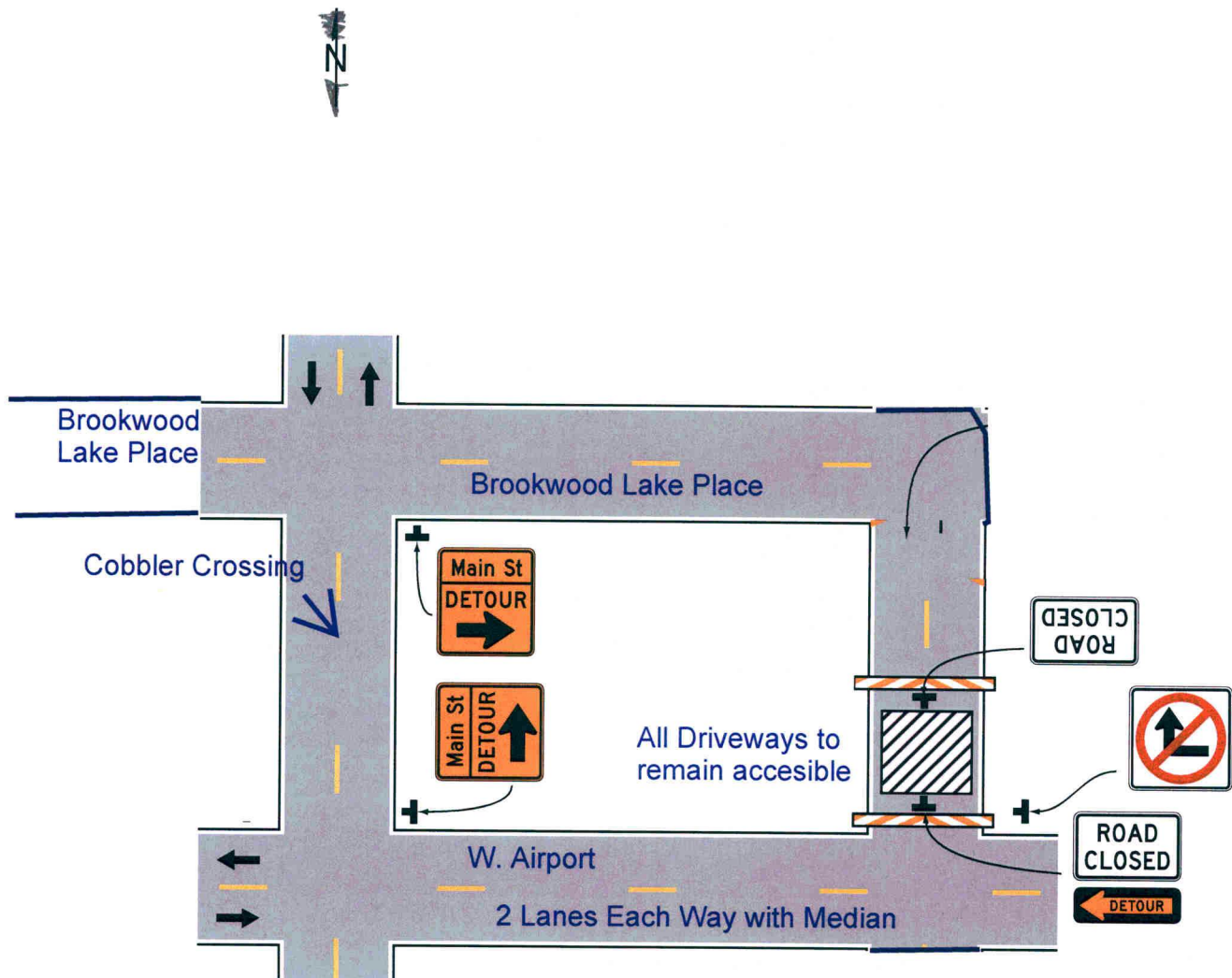
Figure 6H-20. Detour for a Closed Street (TA-20)

Note: See Tables 6H-2 and 6H-3
for the meaning of the
symbols and/or letter
codes used in this figure.

Typical Application 20

Notes for Figure 6H-20—Typical Application 20
Detour for a Closed Street

Guidance:

1. *This plan should be used for streets without posted route numbers.*
2. *On multi-lane streets, Detour signs with an Advance Turn Arrow should be used in advance of a turn.*

Option:

3. Flashing warning lights and/or flags may be used to call attention to the advance warning signs.
4. **Deleted**
5. Detour signs may be located on the far side of intersections. A Detour sign with an advance arrow may be used in advance of a turn.
6. A Street Name sign may be mounted with the Detour sign. The Street Name sign may be either white on green or black on orange.

Standard:

7. **When used, the Street Name sign shall be placed above the Detour sign.**

Support:

8. See Figure 6H-9 for the information for detouring a numbered highway.

Table 6H-2. Meaning of Symbols on Typical Application Diagrams



Arrow board



Arrow board support or trailer
(shown facing down)



Changeable message sign or support trailer



Channelizing device



Crash cushion



Direction of temporary traffic detour



Direction of traffic



Flagger



High-level warning device
(Flag tree)



Longitudinal channelizing device



Luminaire



Pavement markings that should be
removed for a long-term project

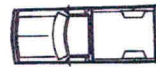

Shadow vehicle



Sign (shown facing left)



Surveyor



Temporary barrier



Temporary barrier with warning light



Traffic or pedestrian signal



Truck-mounted attenuator



Type 3 barricade



Warning light



Work space



Work vehicle

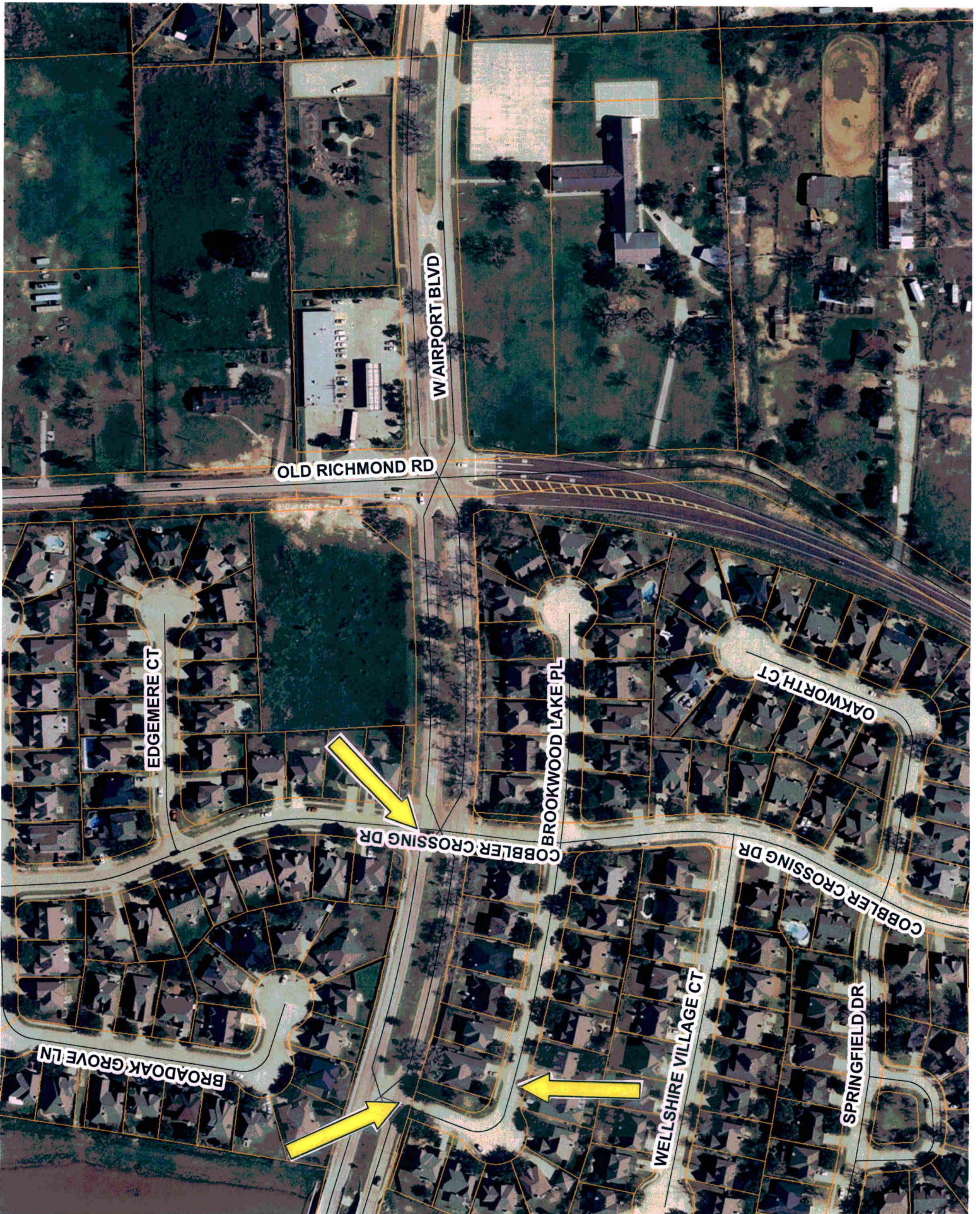

**NOTICE OF PROPOSED CABLE, CONDUIT AND/OR POLE LINE ACTIVITY
IN, UNDER, ACROSS OR ALONG ROADS, STREETS, HIGHWAYS AND DRAINAGE DITCHES
IN FORT BEND COUNTY**

APPLICANT'S JOB NO. _____
 PERMIT No. 84401 PCT. No. 4
 BOND No. 0164602

Formal notice is hereby given that _____
 proposes to lay, construct, maintain and/or repair cable, conduit and/or pole line, in, under,
 across, or along roads, streets, highways and drainage ditches in Fort Bend County, as follows:

In, Under, or Across Roads and/or Drainage Ditches

Road or Ditch Name	Distance & Direction From Nearest Intersection	Length of Crossing	Type of Construction Bored: Jacked: Driven: Cased
A. <u>W. Airport @ Ginger Run</u>		<u>20'</u>	<u>✓</u> Street Cut
B. <u>Backward Lake Place</u>	<u>W. Airport 5' South</u>	<u>30'</u>	<u>✓</u> Road Closure
C. <u>Cooler Crossing</u>	<u>W. Airport 15' South</u>	<u>30'</u>	<u>✓</u> under road
D. <u>Old Richmond Rd.</u>	<u>W. Airport 25' South</u>	<u>30' + 26'</u>	<u>✓</u> under road

Road or Ditch Name	Distance & Direction From Nearest Intersection	To	Distance

General Description

Item A is for a Point Repair, Items B, C, D are for a sewer bypass system to allow for repair of sewer line. Item A will require remove & replace concrete.

The Location and description of the proposed installation and appurtenances is more fully shown on the attached detail drawings. The laying, construction, maintenance and/or repair of the proposed installation shall be subject to "A Revised Order Regulating the Laying, Construction, Maintenance and/or Repair of Cables, Conduits, and/or Pole Lines, In, Under, Across, or Along Roads, Streets, Highways and Drainage Ditches In Fort Bend County, Texas, Under the Jurisdiction of the Commissioners Court of Fort Bend County, Texas," as passed by Commissioners Court of Fort Bend County, Texas, dated the 3rd. day of August, 1987, recorded in Volume 639 of the Minutes of the Commissioners Court of Fort Bend County, Texas.

Written notices are required: 1) 48 hours in advance of start of construction and
 2) when construction is complete and ready for final inspection.

Mail to: Permit Administrator/Fort Bend County Engineering
 P.O. Box 1449, Rosenberg, TX 77471.

Violation of requirements shall constitute grounds for job shut down.

Does project
comply with Fort
Bend County
Outdoor Lighting
Ordinance?

Yes (☒)

No (☐)

COMPANY NAME: Portland Utilities Construction
 AGENT and/or OWNER

 (Signature)
 NAME & TITLE Jeffrey Ward Project Manager
 (Please Print)
 DATE 7/2 /2013
 ADDRESS 117 Demase St.
 (Street/P.O. Box)
Portland TN 37148
 City State Zip
 TELEPHONE NO: 713-434-1924
 (accessible 24 hrs/day, 7 days/week)
281-733-7425