



## FORT BEND COUNTY ENGINEERING

Fort Bend County, Texas

Richard W. Stolleis, P.E.  
County Engineer

November 9, 2012

Commissioner W. A. "Andy" Meyers  
Fort Bend County Precinct 3  
22333 Grand Corner Drive  
Katy, Texas 77494

**RE: Westheimer Lakes North, Section 5 - Traffic Control Plan**  
**Westheimer Lakes North, Section 6**  
**Westheimer Lakes North, Section 9**

Dear Commissioner:

Fort Bend County Engineering has completed and recommends approval of the traffic control plans for the above referenced subdivisions. The public hearing date for acceptance of the plans are being scheduled.

A copy of the traffic control plans are attached for your review. If you should have any questions, please give me a call.

Sincerely,

A handwritten signature in black ink, appearing to read "Nathan D. Hatcher", is written over a faint, larger signature.

Nathan D. Hatcher  
Assistant to County Engineer

NDH/mjs

cc: Judge Robert E. Hebert, County Judge  
Marc Grant - FBC Road & Bridge  
Marc Grant - Signage Department  
File

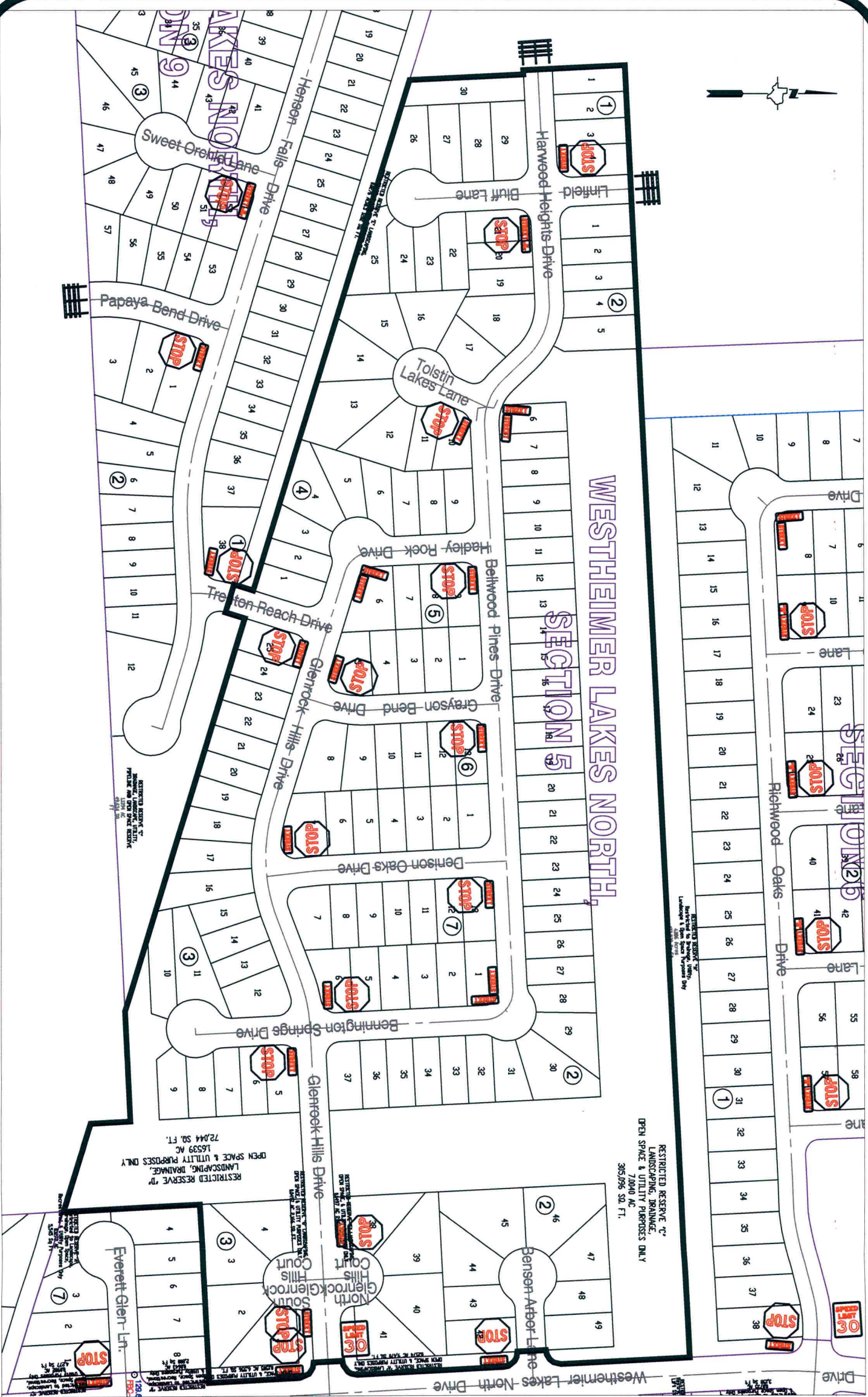

**Note:**

The purpose of this traffic control plan is to establish traffic control for Westheimer Lakes North, Section 5.

<b>Westheimer Lakes North, Section 5</b>	
<b>Control Map and Traffic Sign Layout</b>	
Fort Bend County Engineering Dept. 1124 Blume Road Rosenberg, Texas 77471	
Drawn By: L. Brdecka Date: 11-5-12 Approved By: Nathan Hatcher Date: 11-5-12 Scale <b>1" = 200'-0"</b>	



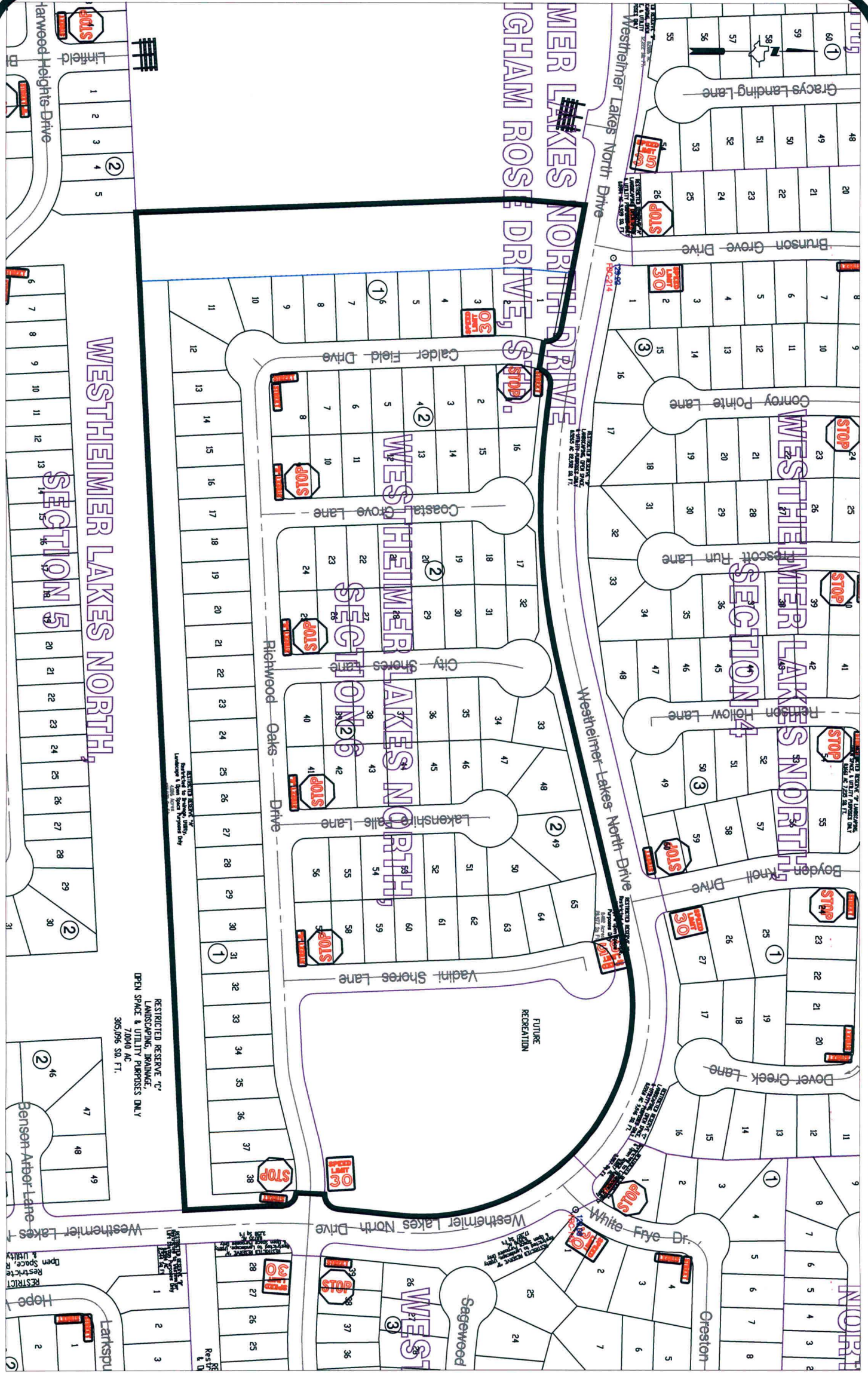

**Note:**

The purpose of this traffic control plan is to establish traffic control for Westheimer Lakes North, Section 6.

Drawn By: L. Brdecka

Date: 11-5-12

Approved By: Nathan Hatcher

Date: 11-5-12

Scale

1" = 200'-0"

**Westheimer Lakes North, Section 6  
Control Map and  
Traffic Sign Layout**

Fort Bend County Engineering Dept.  
1124 Blume Road  
Rosenberg, Texas 77471





RESTRICTED RESERVE "P"  
LANDSCAPE, UTILITY, WATER PLANT, PIPELINE  
AND OPEN SPACE RESERVE  
3.2971 AC.  
143,623 SQ. FT.

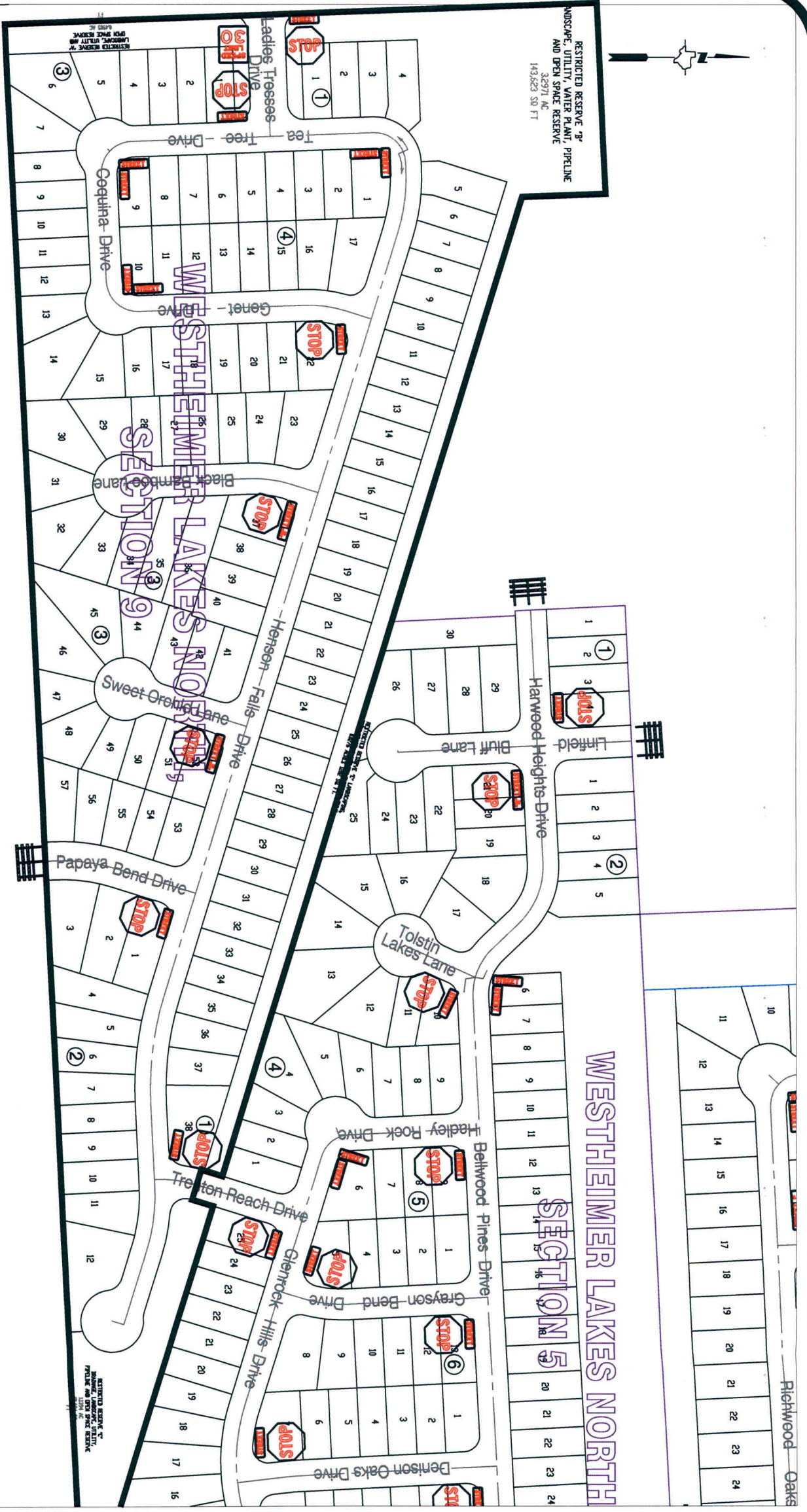

**Note:**

The purpose of this traffic control plan is to establish traffic control for Westheimer Lakes North, Section 9.

Drawn By: L. Brdecka

Date: 11-5-12

Approved By: Nathan Hatcher

Date: 11-5-12

Scale

1" = 200'-0"

**Westheimer Lakes North, Section 9  
Control Map and  
Traffic Sign Layout**

Fort Bend County Engineering Dept.  
1124 Blume Road  
Rosenberg, Texas 77471