

17W

REVIEW BY FORT BEND COUNTY COMMISSIONERS COURT

On this 23 day of OCTOBER, 2012, Commissioners Court came on to be heard and reviewed the accompanying notice of CENTERPOINT ENTEX

Job Location WOODCREEK BEND

Dated 10/15/12 Bond No. 22-022-417, Permit No. 84225 to make use of certain Fort Bend County property subject to, "A Revised Order Regulating the Laying, Construction, Maintenance, and Repair of Buried Cables, Conduits, and Pole Lines, In, Under, Across or Along Roads, Streets, Highways, and Drainage Ditches in Fort Bend County, Texas, Under the Jurisdiction of the Commissioners Court of Fort Bend County, Texas," as passed by the Commissioners Court of Fort Bend County, Texas, date the 3rd day of August, 1987, recorded in Volume _____ of the Minutes of the Commissioners Court of Fort Bend County, Texas, to the extent that such order is not inconsistent with Article 1436a, Vernon's Texas Civil Statues. Upon Motion of Commissioner Meyers, seconded by Commissioner Paterson, duly put and carried, it is ORDERED, ADJUGED AND DECREED that said notice of said above purpose is hereby acknowledged by the Commissioners Court of Fort Bend County, Texas, and that said notice be placed on record according to the regulation order thereof.

Notes:

1. Evidence of review by the Commissioners Court must be kept on the job site and failure to do so constitutes grounds for job shutdown.
2. Written notices are required:
 - a. 48 hours in advance of construction start up, and
 - b. When construction is completed and ready for final inspection

Mail notices to: Permit Administrator
Fort Bend County Engineering
P.O. Box 1449
Rosenberg, Texas 77471
281-633-7500

3. This permit expires one (1) year from date of permit if construction has not commenced.

By Louis L. Hood
County Engineer Assistant

By _____
Drainage District Engineer/Manager

Presented to Commissioners Court and approved.
Recorded in Volume 10-23-12
Minutes of Commissioners Court.

Clerk of Commissioners Court
By Sherry Fisher
Deputy

NOTICE OF PROPOSED CABLE, CONDUIT AND / OR POLE LINE ACTIVITY
IN, UNDER, ACROSS OR ALONG ROADS, STREETS, HIGHWAYS AND DRAINAGE DITCHES
IN FORT BEND COUNTY

APPLICANT'S JOB NO. WO #63062880
 PERMIT NO. 84225 PCT. NO. 3
 BOND NO. 22-022-417

Formal notice is hereby given that CENTERPOINT ENTEX proposes to lay, construct, maintain and / or repair cable, conduit, and / or pole line, in, under, across, or along roads, streets, highways and drainage ditches in Fort Bend County, as follows:

In, Under, or Across Roads, and / or Drainage Ditches

Road or Ditch Name	Distance & Direction From Nearest Intersection	Length of Crossing	Type of Construction			
			Bored	Jacked	Driven	Cased

Along Roads and / or Drainage Ditches

Road or Ditch Name	Distance & Direction From Nearest intersection	To	Distance
Woodcreek Bend	13' WE row Katy Flewellen	477' WW row Katy	490'
Blk 1820	Rd	Flewellen Blvd	

General Description

A 4" IP plastic natural gas main along Woodcreek bend west of Katy Flewellen Rd as shown on attached drawing.

The location and description of the proposed installation and appurtenances is more fully shown on the attached detail drawings. The laying, construction, maintenance and / or repair of the proposed installation shall be subject to "A Revised Order Regulating the Laying, Construction, Maintenance and / or Repair of Cables, Conduits, and / or Pole Lines, In, Under, Across, or Along Roads, Streets, Highways and Drainage Ditches in Fort Bend County, Texas, Under the Jurisdiction of the Commissioners Court of Fort Bend County, Texas," as passed by Commissioners Court of Fort Bend County, Texas, dated the 3rd. day of August, 1987, recorded in Volume 639 of the Minutes of the Commissioners Court of Fort Bend County, Texas.

To serve: 1820 WOODCREEK BEND (KATY MEMORY CARE)

Written notices are required: 1) 48 hours in advance of start of construction and 2) when construction is complete and ready for final inspection.

Mail To: Permit Administrator / Fort Bend County Engineering
 P. O. Box 1449, Rosenberg, Texas 77471

Violation of requirements shall constitute grounds for job shut down.

COMPANY NAME: CenterPoint Entex
 AGENT and / or OWNER
Ravinder Duggal
 (Signature)

NAME & TITLE: RAVINDER DUGGAL
Advanced Engineering Coordinator
 (Please Print)

DATE: Aug. 2, 2012

ADDRESS: 1111 Louisiana - Ste. 1265 D
 (Street / P.O. Box)
Houston Texas 77002
 City State Zip

TELEPHONE NO: (713) 207-4621
 (Accessible 24 hrs/day, 7 days/week)

- GENERAL NOTES**
1. FIELD VERIFY & LOCATE ALL EXISTING FEEDS, MAINS, & SERVICES.
 2. MAINTAIN MIN. DEPTH OF 3' UNLESS OTHERWISE NOTED.
 3. USE GAUGES TO MONITOR & MAINTAIN FEEDS, & PRESSURES.
 4. CONTACT RAVINDER DUGGAL (713-207-4621) WITH ANY NECESSARY FIELD CHANGES.

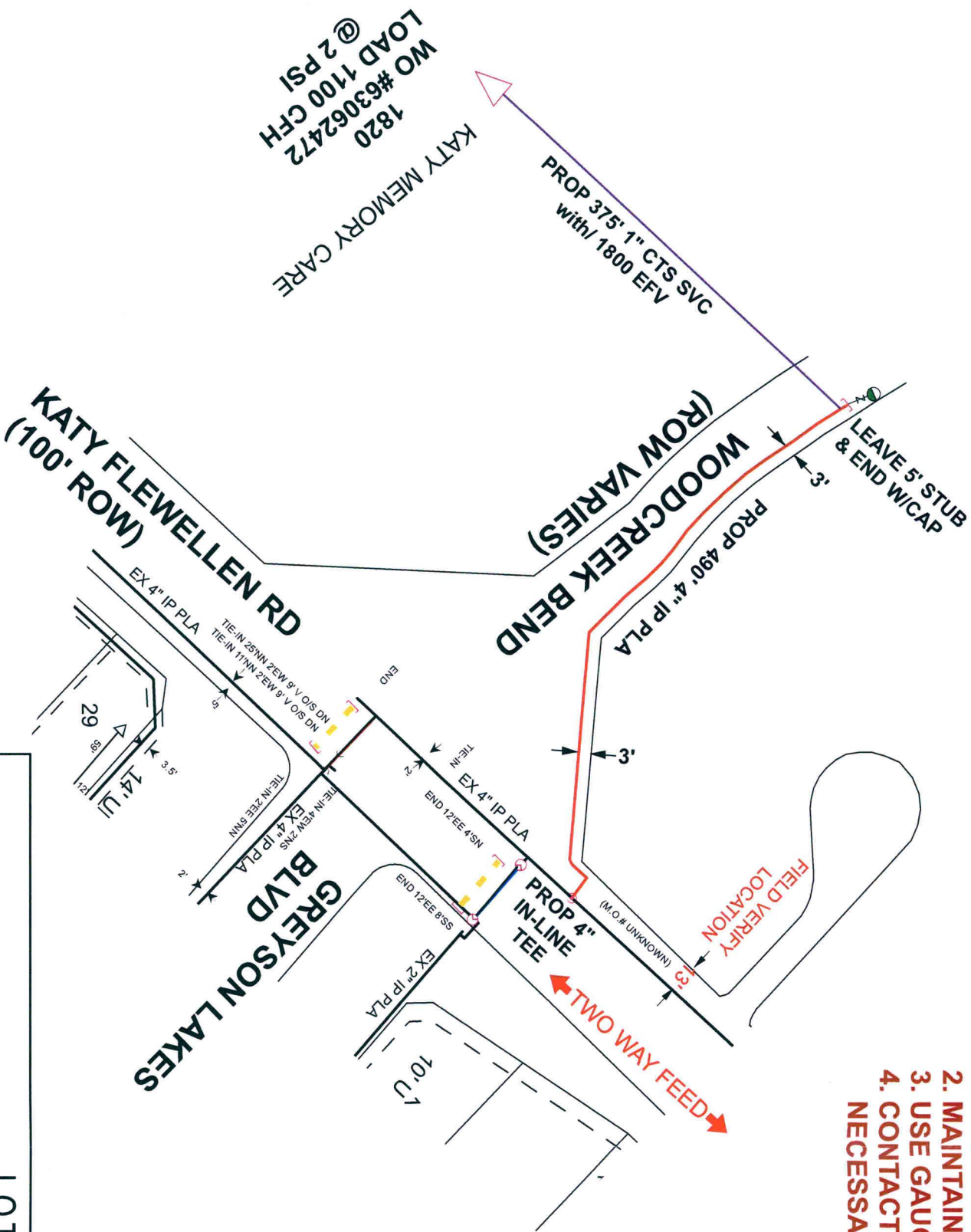

FORT BEND COUNTY PERMIT

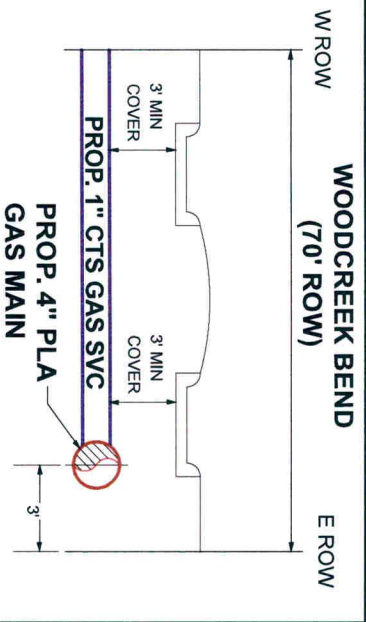

LOT NUMBER CHART

MATERIAL#	SECTION	LOT NUMBER	MAIN FOOTAGE	FUSION METHOD
	A			EF BF SF SDL
	B			EF BF SF SDL
	C			EF BF SF SDL
	D			EF BF SF SDL

**FOR QUESTIONS CONTACT CNP GSC
ELDON ELLISTON @ 713-962-2945**

GAS STAKING

JOB NO.: _____ BY: _____ DATE: _____
 ESMTS. DED. BY: _____ ESMT. DOCUMENTS: _____
 MONUMENTATION FND: _____ PLAT DIST. CHK.=D: _____
 ESMTS. NEEDED AT: _____ REASON: _____
 NON-STD. STAKING: _____ REASON: _____



PROJECT WO# 63062880

GCO #17471

FACET	F30030714
OP MAP	F30030712
KM	03000712
LAMBERT	484K
TC	4257D4
TC	050
SZ	050
SOG	503
	00151

LEGEND:

EXIST. MAIN _____

PROP. 2" IP PLA 490'

WO #63062880

PROP. 5# ANODE

NOTIFICATION #: 140266964

GENERAL NOTES:

1. CRITERIA TO BE USED FOR TRACER WIRE SELECTION WHEN INSTALLING PLASTIC GAS LINES:
 - A- USE #14 TRACER WIRE FOR ALL RESIDENTIAL SERVICE LINES.
 - B- USE #14 TRACER WIRE FOR SHORT BORES UP TO 300' AND ALL OTHER NON-BORE INSTALLATIONS.
 - C- USE #10 TRACER WIRE WITH ALL BORES LONGER THAN 300'.
 - D- USE #8 TRACER WIRE AS NEEDED FOR LARGE BAYOU CROSSINGS AND OTHER EXTRAORDINARY SITUATIONS AND COMPLEX BORES. INSPECTOR APPROVAL REQUIRED PRIOR TO WORK.
2. TEST PRESSURE 100 PSIG

**1820 WOODCREEK BEND LN
(KATY MEMORY CARE)**

PURPOSE:
TO SERVE ONE CUSTOMER IN KATY, TX FORT BEND COUNTY.

DESIGNER: RAVINDER DUGGAL
PHONE#: 713-207-4621
DRAWN BY: Becky Perez
DESIGN DATE: 9/28/2012

ESTIMATED COST:
CONTRIBUTION:
DATE NEEDED:
RECOMMENDED BY:
DATE:
APPROVED BY:
DATE:

SCALE: 1" = 120'
SHEET: 1 OF 1