**FORT BEND COUNTY ENGINEERING**

Fort Bend County, Texas

Richard W. Stolleis, P.E.
County Engineer

August 30, 2012

Commissioner W. A. "Andy" Meyers
Fort Bend County Precinct 3
22333 Grand Corner Drive
Katy, Texas 77494

Commissioner James Patterson
Fort Bend County Precinct 4
12919 Dairy Ashford Road
Sugar Land, Texas 77478

**RE: Harlem Road - Revised Traffic Control Plan
(Mobility Project #725, 725A, 726 & 727)
From: FM1093 to US90A**

Dear Commissioner:

Fort Bend County Engineering has completed and recommends approval of the traffic control plan for the above referenced project. The public hearing date for acceptance of the plan is being scheduled.

A copy of the traffic control plan is attached for your review. If you should have any questions, please give me a call.

Sincerely,

A handwritten signature in cursive script, reading "Steven L. Evans".

Steven L. Evans
Assistant to County Engineer

SLE/mjs

cc: Judge Robert E. Hebert, County Judge
Marc Grant - FBC Road & Bridge
Marc Grant - Signage Department
File



UNRESTRICTED RESERVE "B"
17,9308 ACRES
781,064 SQ/FT

UNRESTRICTED RESERVE "A"
7,9711 ACRES
347,221 SQ/FT

GRAND MISSION, SECTION 2

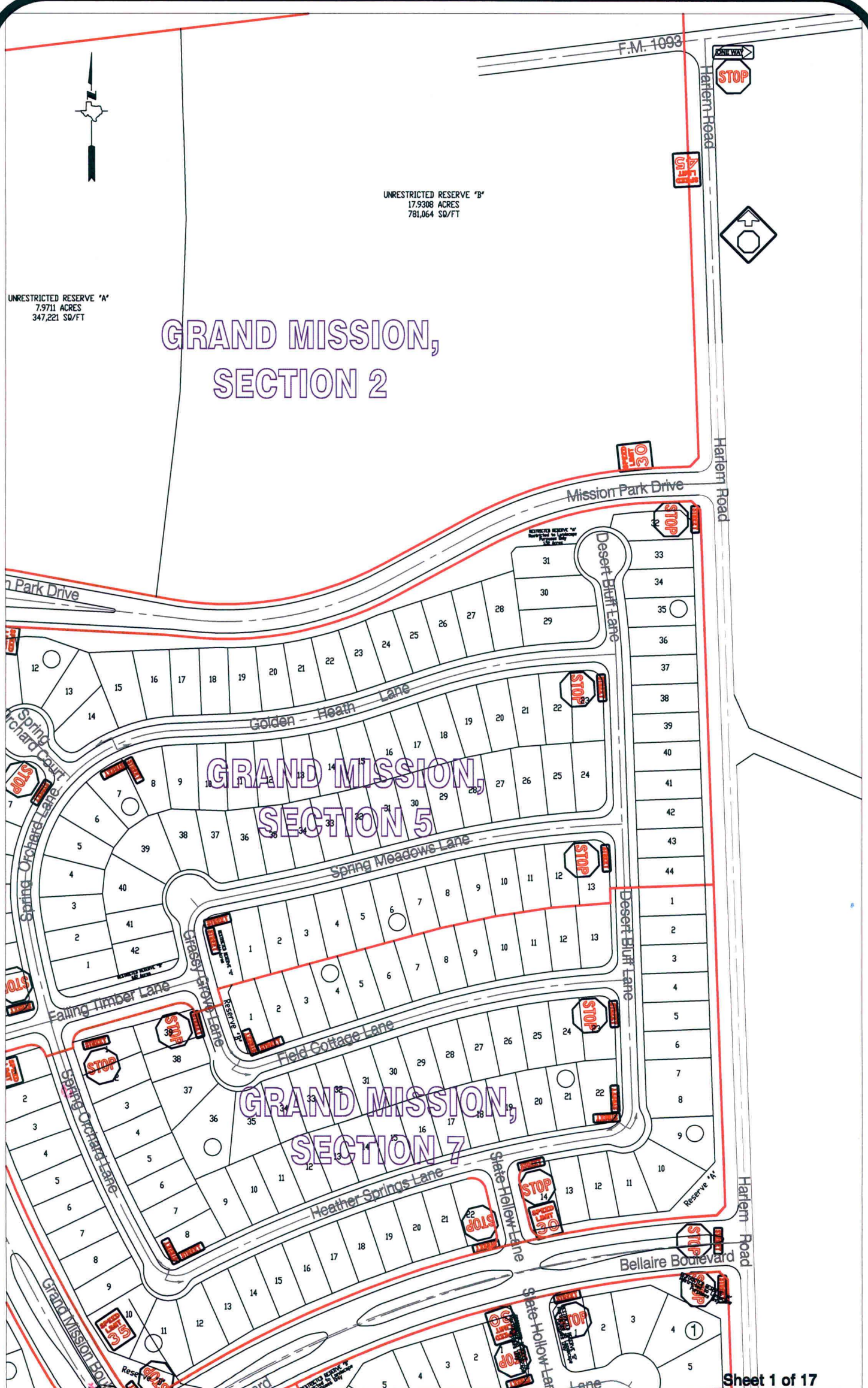

GRAND MISSION, SECTION 5

GRAND MISSION, SECTION 7

Note:

The purpose of this traffic control plan is to establish traffic control for Harlem Road from F.M. 1093 to U.S. 90A.

Drawn By: L. Brdecka

Date: 8-31-12

Approved By: Steven L. Evans

Date: 8-31-12

Scale

1" = 200'-0"

Harlem Road Control Map and Traffic Sign Layout

Fort Bend County Engineering Dept.
1124 Blume Road
Rosenberg, Texas 77471

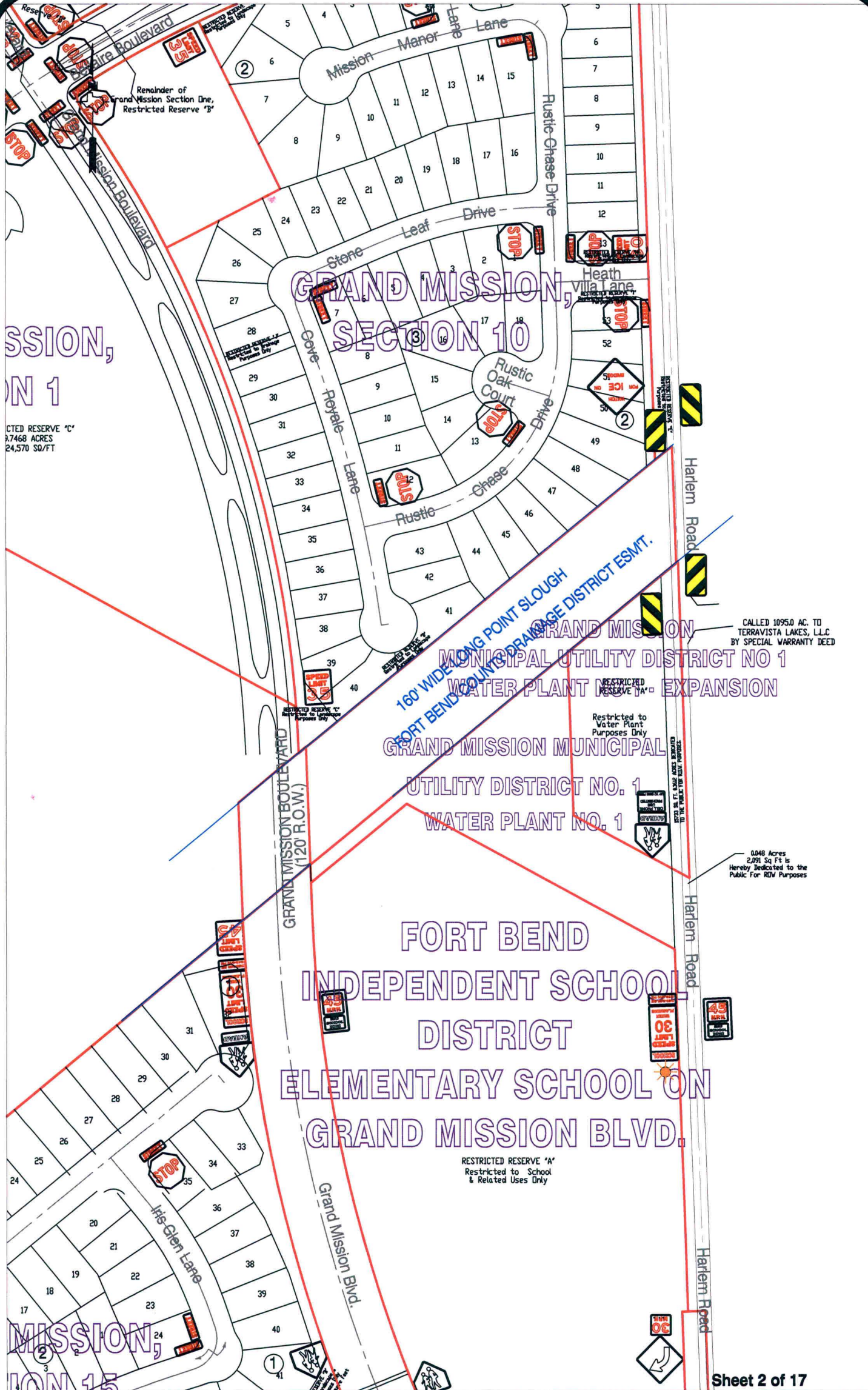

MISSION,
ON 1

RESTRICTED RESERVE "C"
7,7468 ACRES
24,570 SQ/FT

MISSION,
ION 15

Note:

The purpose of this traffic control plan is to establish traffic control for Harlem Road from F.M. 1093 to U.S. 90A.

Drawn By: L. Brdecka
 Date: 8-31-12
 Approved By: Steven L. Evans
 Date: 8-31-12
 Scale
 1" = 200'-0"

**Harlem Road
 Control Map and
 Traffic Sign Layout**

Fort Bend County Engineering Dept.
 1124 Blume Road
 Rosenberg, Texas 77471

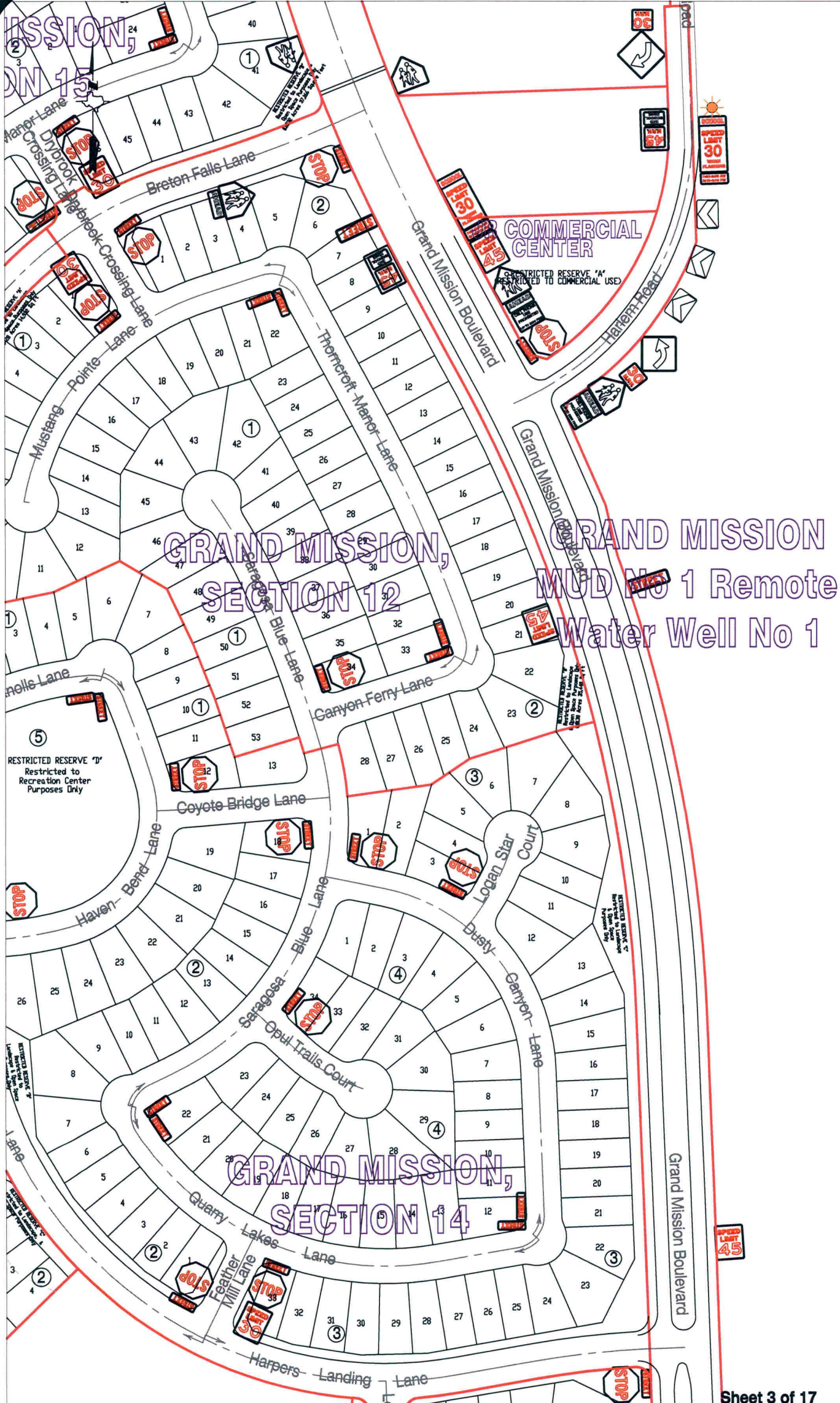

Note:
 The purpose of this traffic control plan is to establish traffic control for Harlem Road from F.M. 1093 to U.S. 90A.

Drawn By: L. Brdecka
 Date: 8-31-12
 Approved By: Steven L. Evans
 Date: 8-31-12
 Scale
 1" = 200'-0"

**Harlem Road
 Control Map and
 Traffic Sign Layout**
 Fort Bend County Engineering Dept.
 1124 Blume Road
 Rosenberg, Texas 77471

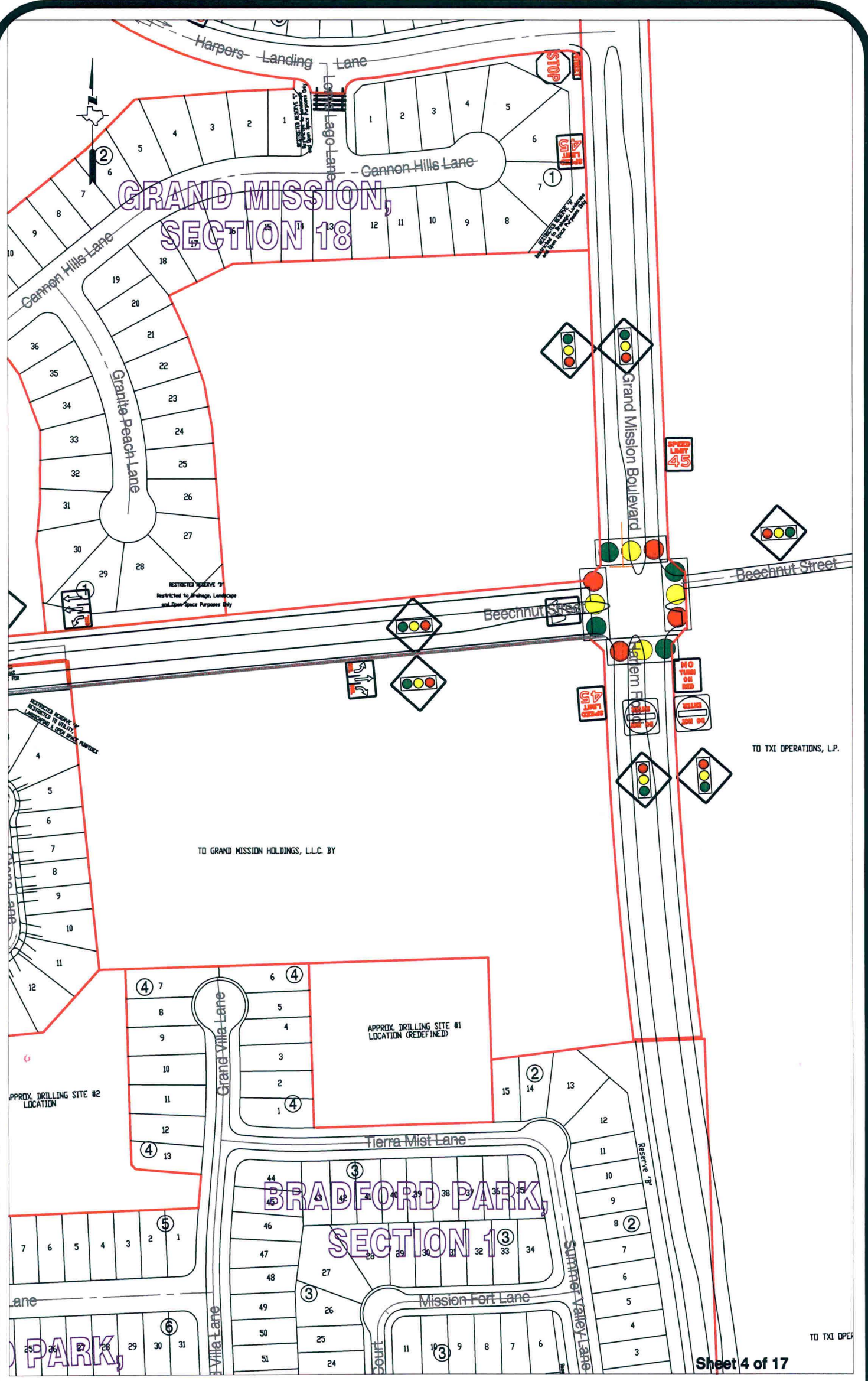

**GRAND MISSION,
SECTION 18**

**BRADFORD PARK,
SECTION 1**

Note:
The purpose of this traffic control plan is to establish traffic control for Harlem Road from F.M. 1093 to U.S. 90A.

Drawn By: L. Brdecka
Date: 8-31-12
Approved By: Steven L. Evans
Date: 8-31-12
Scale
1" = 200'-0"

**Harlem Road
Control Map and
Traffic Sign Layout**
Fort Bend County Engineering Dept.
1124 Blume Road
Rosenberg, Texas 77471

TO TXI OPERATIONS, L.P.

TO GRAND MISSION HOLDINGS, L.L.C. BY

TO TXI OPERATIONS, L.P.

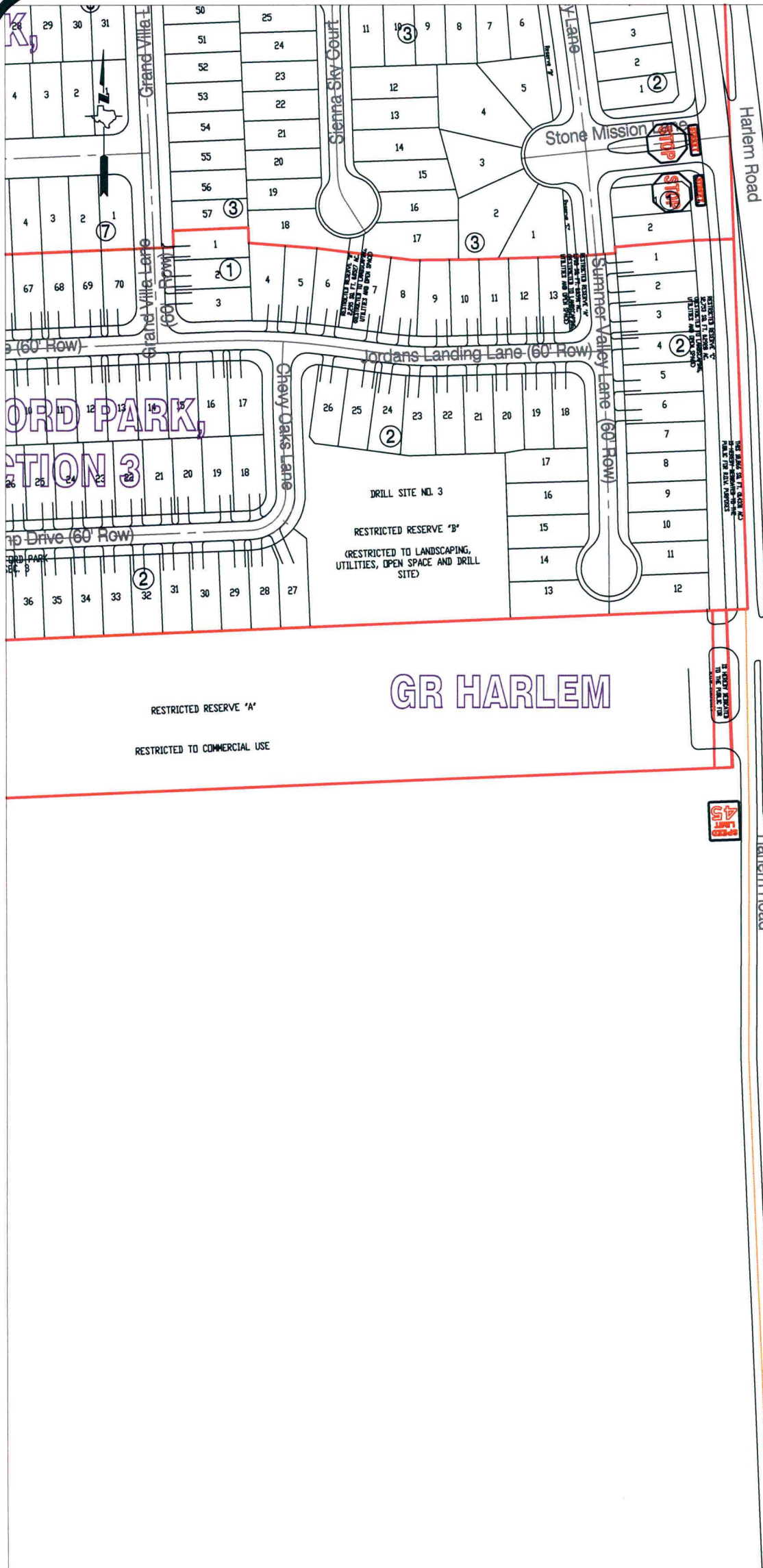

Note:

The purpose of this traffic control plan is to establish traffic control for Harlem Road from F.M. 1093 to U.S. 90A.

Drawn By: L. Brdecka

Date: 8-31-12

Approved By: Steven L. Evans

Date: 8-31-12

Scale

1" = 200'-0"

**Harlem Road
Control Map and
Traffic Sign Layout**

Fort Bend County Engineering Dept.
1124 Blume Road
Rosenberg, Texas 77471



Sheet 6 of 17

Note:

The purpose of this traffic control plan is to establish traffic control for Harlem Road from F.M. 1093 to U.S. 90A.

Drawn By: L. Brdecka

Date: 8-31-12

Approved By: Steven L. Evans

Date: 8-31-12

Scale

1" = 200'-0"

**Harlem Road
Control Map and
Traffic Sign Layout**

Fort Bend County Engineering Dept.
1124 Blume Road
Rosenberg, Texas 77471

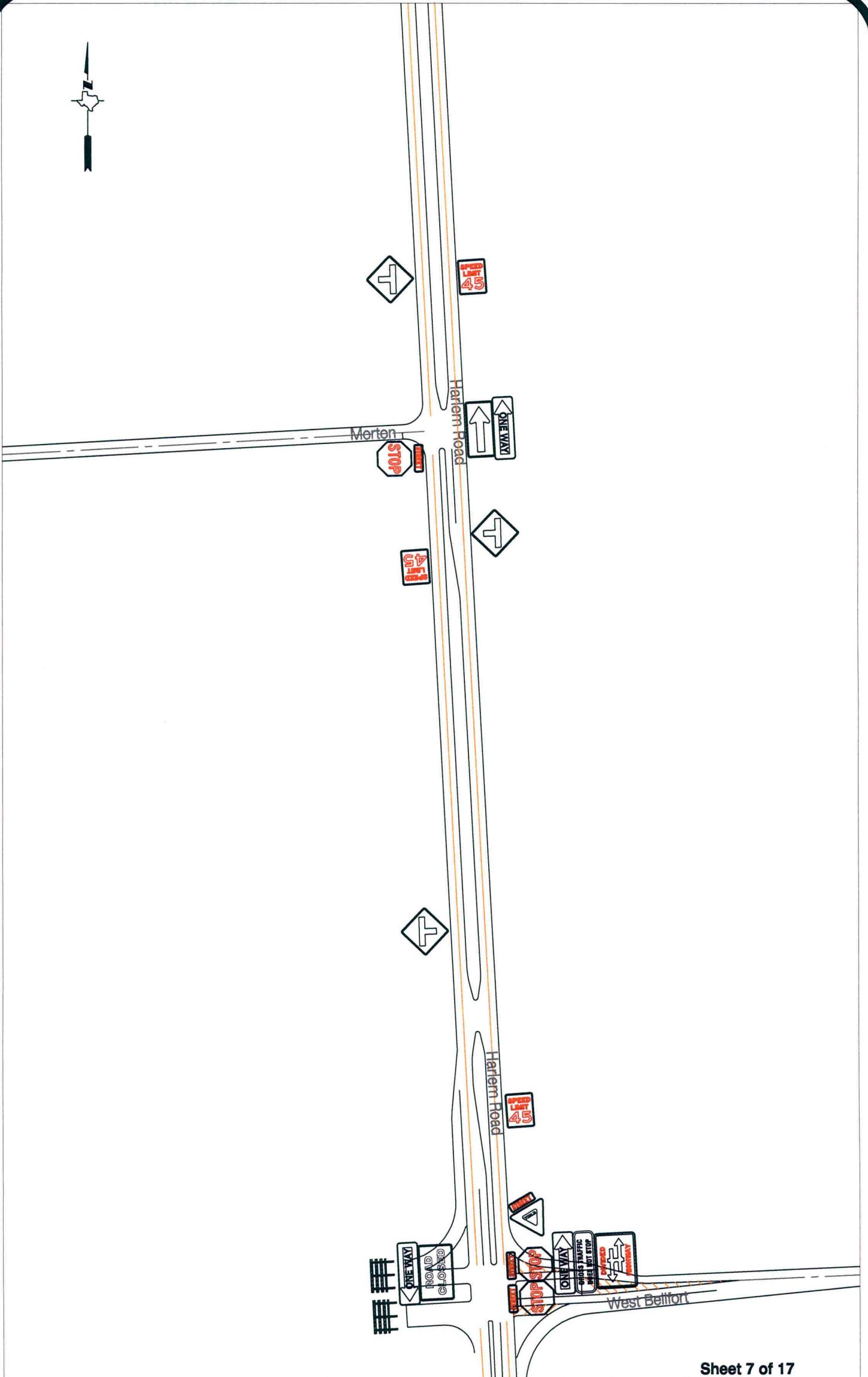

Sheet 7 of 17

Note:

The purpose of this traffic control plan is to establish traffic control for Harlem Road from F.M. 1093 to U.S. 90A.

Drawn By: L. Brdecka

Date: 8-31-12

Approved By: Steven L. Evans

Date: 8-31-12

Scale

1" = 200'-0"

**Harlem Road
Control Map and
Traffic Sign Layout**

Fort Bend County Engineering Dept.
1124 Blume Road
Rosenberg, Texas 77471

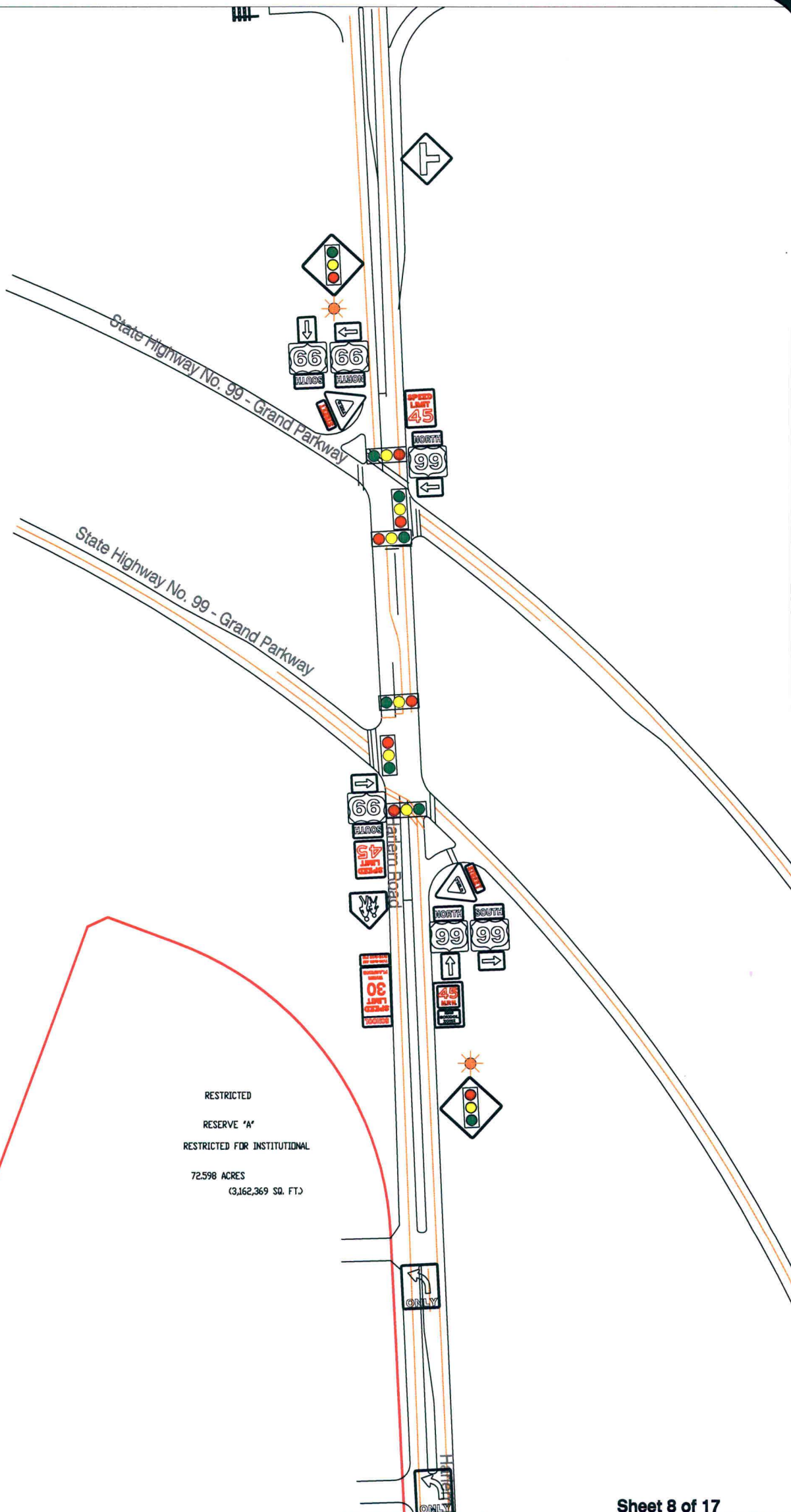

ACRES
RES

RESTRICTED
RESERVE "A"
RESTRICTED FOR INSTITUTIONAL
72,598 ACRES
(3,162,369 SQ. FT.)

Sheet 8 of 17

Note:

The purpose of this traffic control plan is to establish traffic control for Harlem Road from F.M. 1093 to U.S. 90A.

Drawn By: L. Brdecka

Date: 8-31-12

Approved By: Steven L. Evans

Date: 8-31-12

Scale

1" = 200'-0"

**Harlem Road
Control Map and
Traffic Sign Layout**

Fort Bend County Engineering Dept.
1124 Blume Road
Rosenberg, Texas 77471

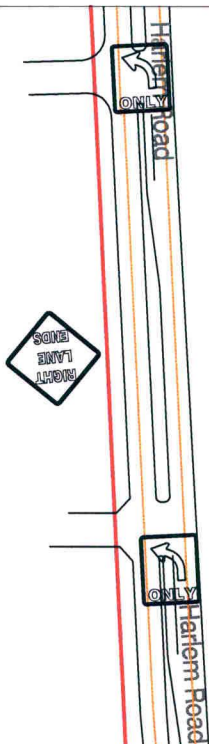

CALL TRACT 1 - 2062.056 ACRES
PART TWO - 66.691 ACRES



CALL TRACT 1 - 2062.056 ACR
PART TWO - 66.691 ACRES



Sheet 9 of 17

Note:

The purpose of this traffic control plan is to establish traffic control for Harlem Road from F.M. 1093 to U.S. 90A.

Drawn By: L. Brdecka

Date: 8-31-12

Approved By: Steven L. Evans

Date: 8-31-12

Scale

1" = 200'-0"

**Harlem Road
Control Map and
Traffic Sign Layout**

Fort Bend County Engineering Dept.
1124 Blume Road
Rosenberg, Texas 77471



CALL 350.444 ACRES
TEXAS DEPARTMENT OF CRIMINAL JUSTICE
REMAINDER OF CALL 5656.65 ACRES

STATE HIGHWAY AND PUBLIC TRANSPORTATION COMMISSION
AND TEXAS BOARD OF CRIMINAL JUSTICE
DRAINAGE EASEMENT

Harlem Road

Harlem Road

Sheet 10 of 17

Note:

The purpose of this traffic control plan is to establish traffic control for Harlem Road from F.M. 1093 to U.S. 90A.

Drawn By: L. Brdecka

Date: 8-31-12

Approved By: Steven L. Evans

Date: 8-31-12

Scale

1" = 200'-0"

**Harlem Road
Control Map and
Traffic Sign Layout**

Fort Bend County Engineering Dept.
1124 Blume Road
Rosenberg, Texas 77471

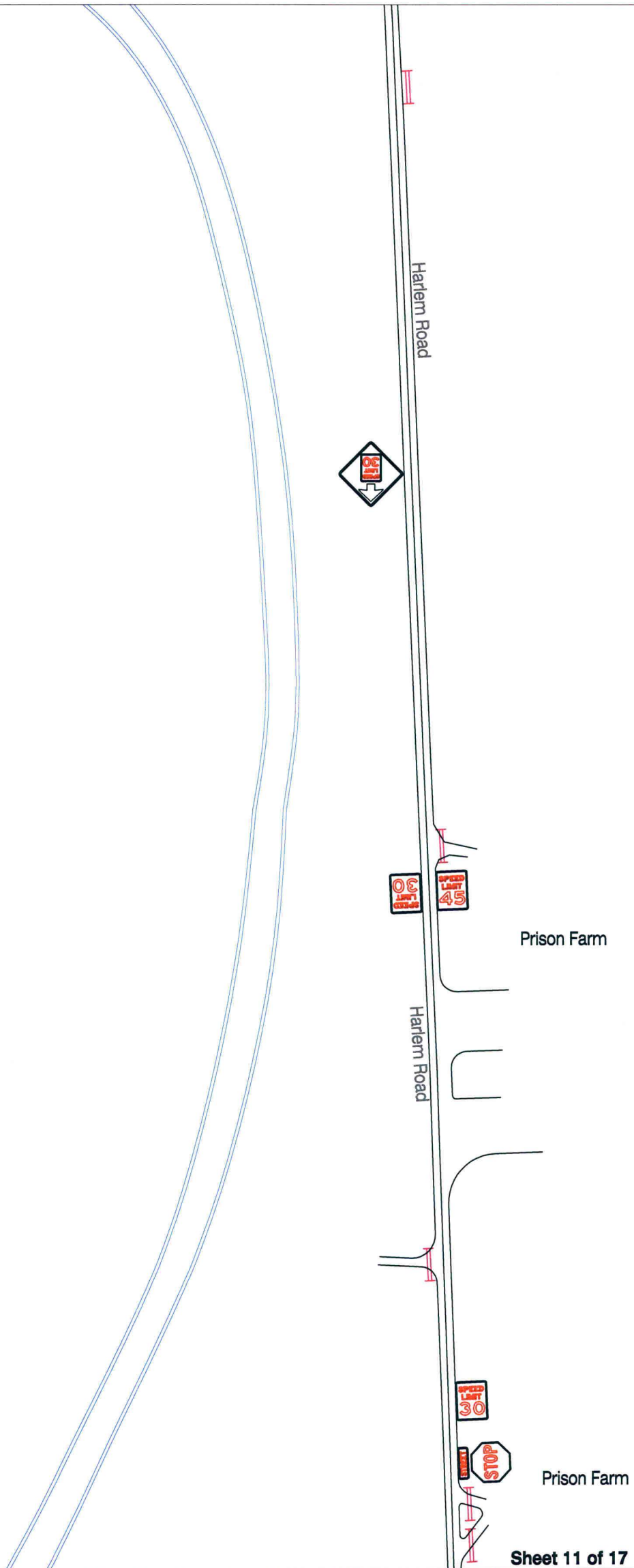

Sheet 11 of 17

Note:

The purpose of this traffic control plan is to establish traffic control for Harlem Road from F.M. 1093 to U.S. 90A.

Drawn By: L. Brdecka
Date: 8-31-12
Approved By: Steven L. Evans
Date: 8-31-12
Scale
1" = 200'-0"

**Harlem Road
Control Map and
Traffic Sign Layout**

Fort Bend County Engineering Dept.
1124 Blume Road
Rosenberg, Texas 77471



Prison Farm

Harlem Road

Harlem Road

Harlem Road

Oyster Creek



Sheet 12 of 17

Note:

The purpose of this traffic control plan is to establish traffic control for Harlem Road from F.M. 1093 to U.S. 90A.

Drawn By: L. Brdecka

Date: 8-31-12

Approved By: Steven L. Evans

Date: 8-31-12

Scale

1" = 200'-0"

**Harlem Road
Control Map and
Traffic Sign Layout**

Fort Bend County Engineering Dept.
1124 Blume Road
Rosenberg, Texas 77471

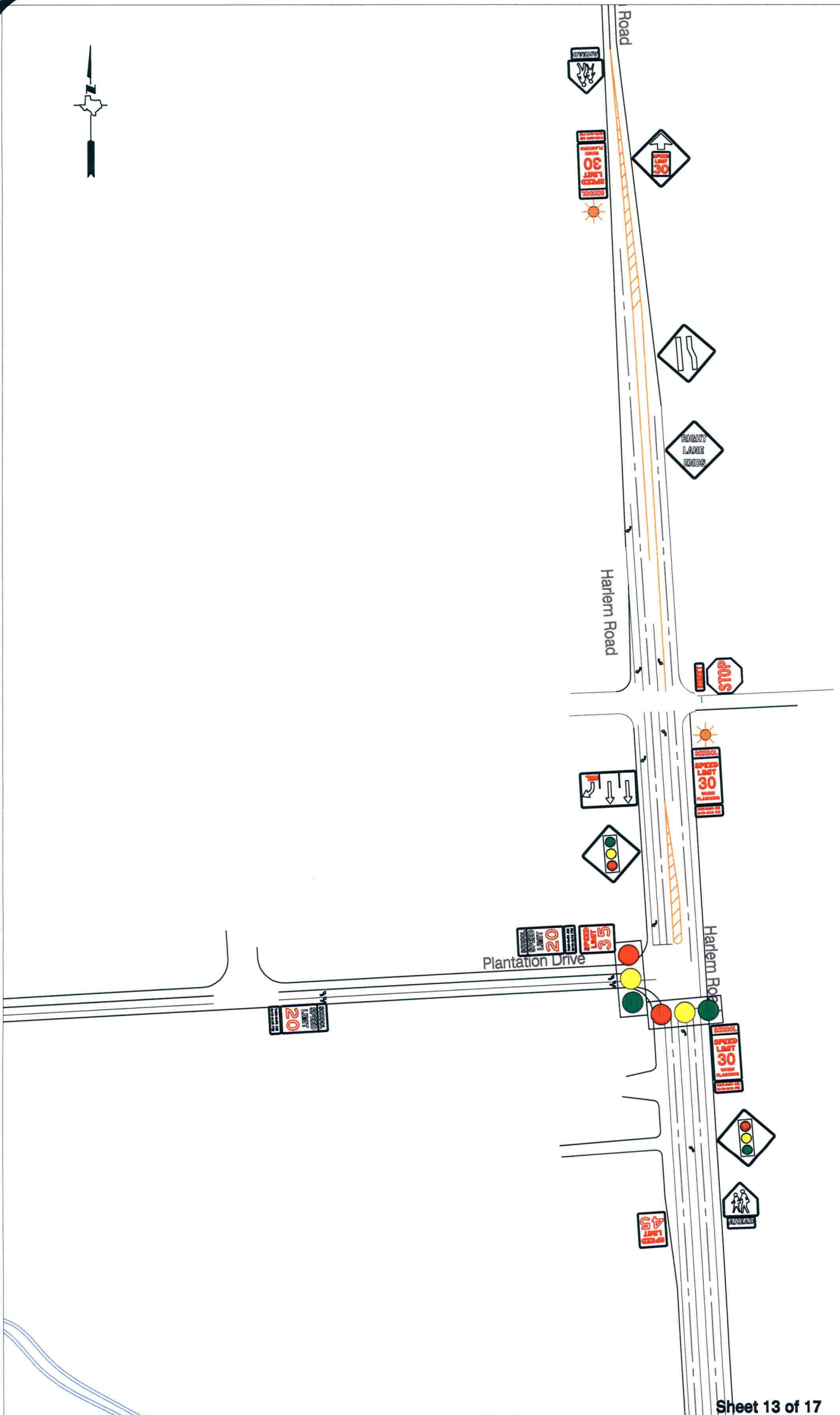

Sheet 13 of 17

Note:

The purpose of this traffic control plan is to establish traffic control for Harlem Road from F.M. 1093 to U.S. 90A.

Drawn By: L. Brdecka

Date: 8-31-12

Approved By: Steven L. Evans

Date: 8-31-12

Scale

1" = 200'-0"

**Harlem Road
Control Map and
Traffic Sign Layout**

Fort Bend County Engineering Dept.
1124 Blume Road
Rosenberg, Texas 77471

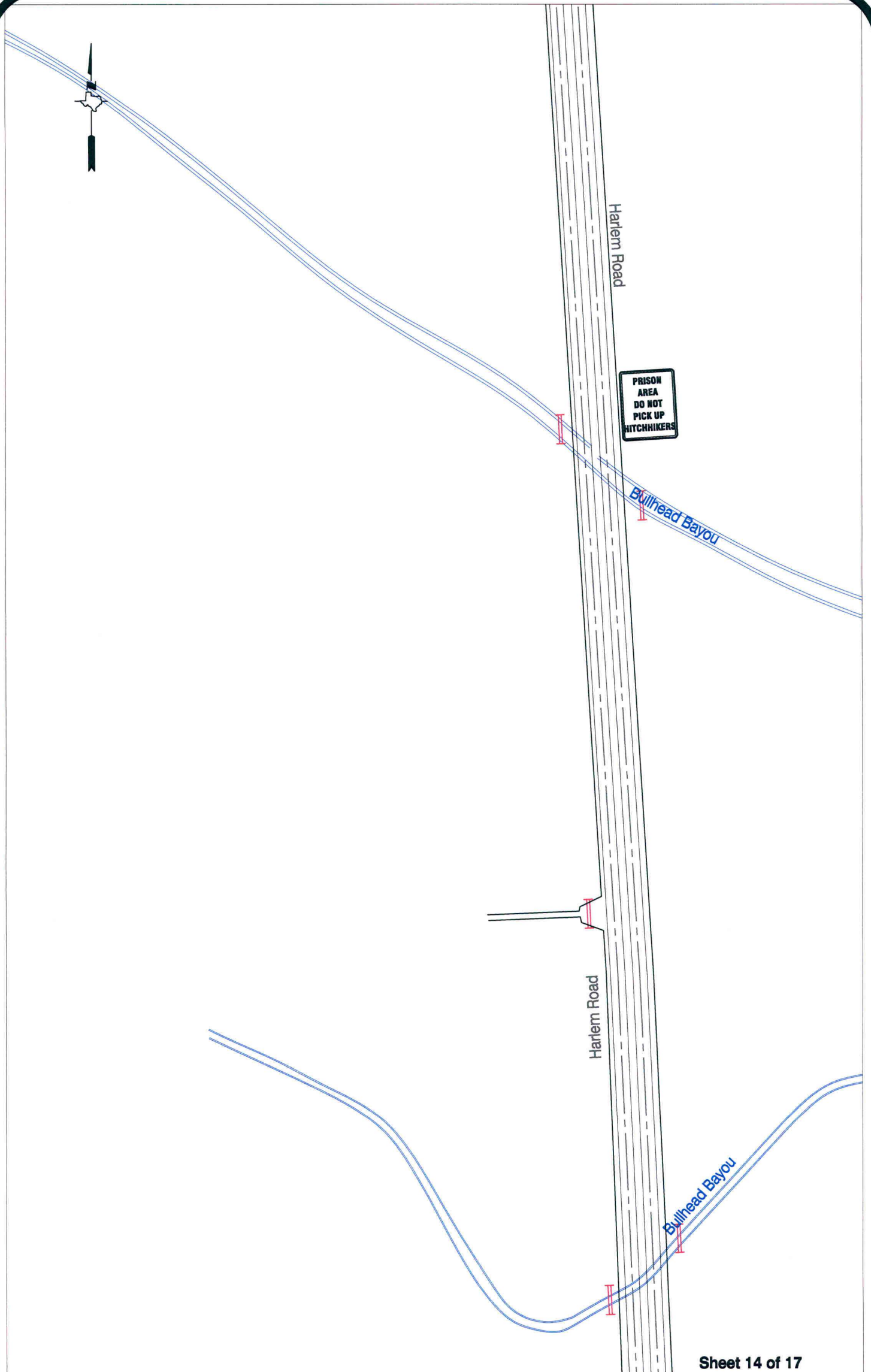

Sheet 14 of 17

Note:

The purpose of this traffic control plan is to establish traffic control for Harlem Road from F.M. 1093 to U.S. 90A.

Drawn By: L. Brdecka

Date: 8-31-12

Approved By: Steven L. Evans

Date: 8-31-12

Scale

1" = 200'-0"

**Harlem Road
Control Map and
Traffic Sign Layout**

Fort Bend County Engineering Dept.
1124 Blume Road
Rosenberg, Texas 77471

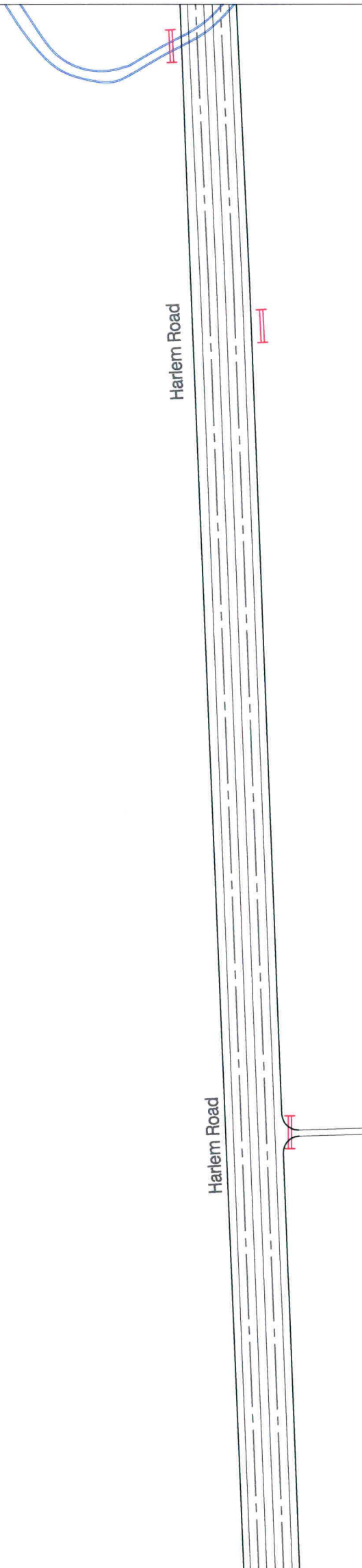

Sheet 15 of 17

Note:

The purpose of this traffic control plan is to establish traffic control for Harlem Road from F.M. 1093 to U.S. 90A.

Drawn By: L. Brdecka

Date: 8-31-12

Approved By: Steven L. Evans

Date: 8-31-12

Scale

1" = 200'-0"

**Harlem Road
Control Map and
Traffic Sign Layout**

Fort Bend County Engineering Dept.
1124 Blume Road
Rosenberg, Texas 77471

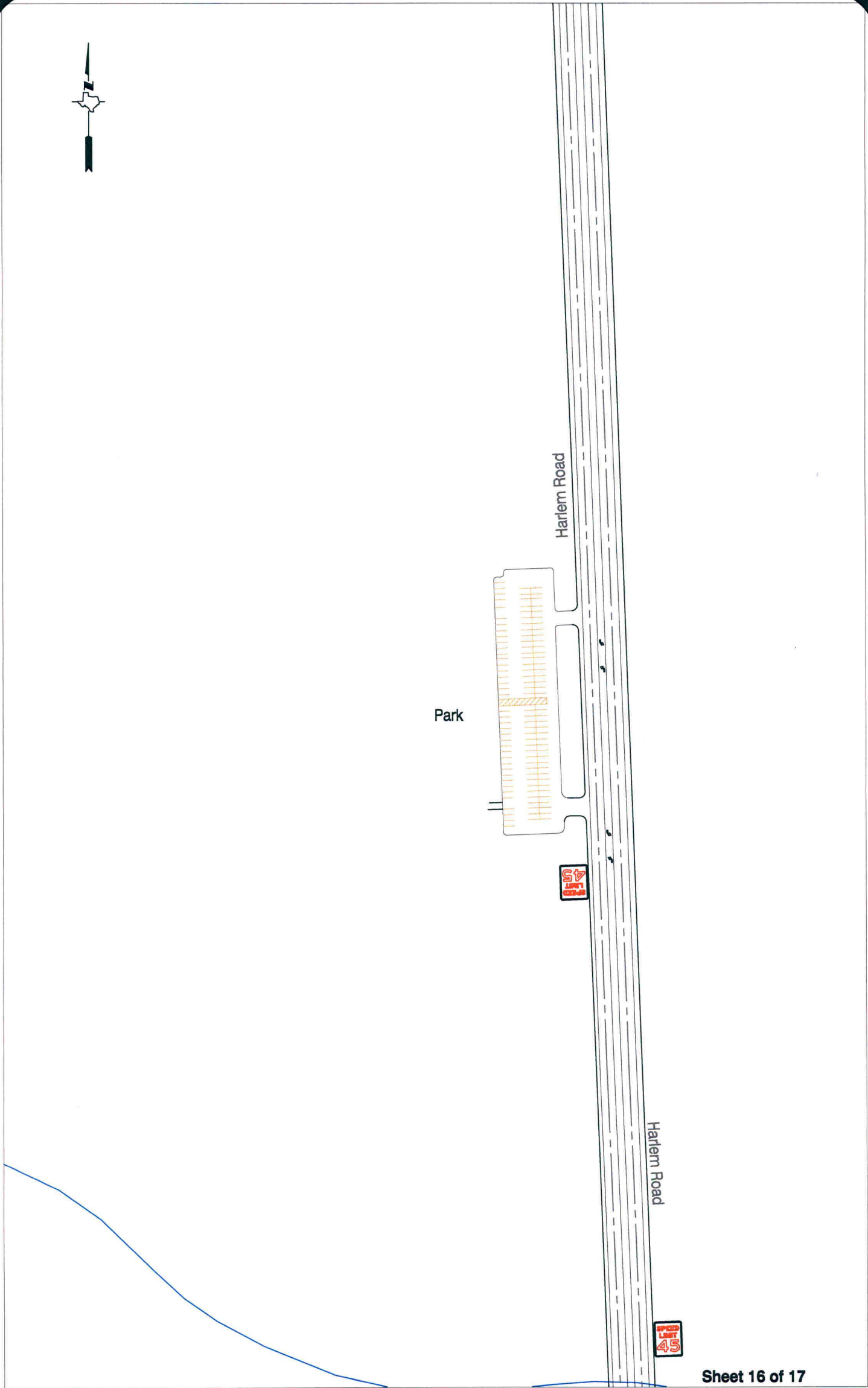

Sheet 16 of 17

Note:

The purpose of this traffic control plan is to establish traffic control for Harlem Road from F.M. 1093 to U.S. 90A.

Drawn By: L. Brdecka

Date: 8-31-12

Approved By: Steven L. Evans

Date: 8-31-12

Scale

1" = 200'-0"

**Harlem Road
Control Map and
Traffic Sign Layout**

Fort Bend County Engineering Dept.
1124 Blume Road
Rosenberg, Texas 77471

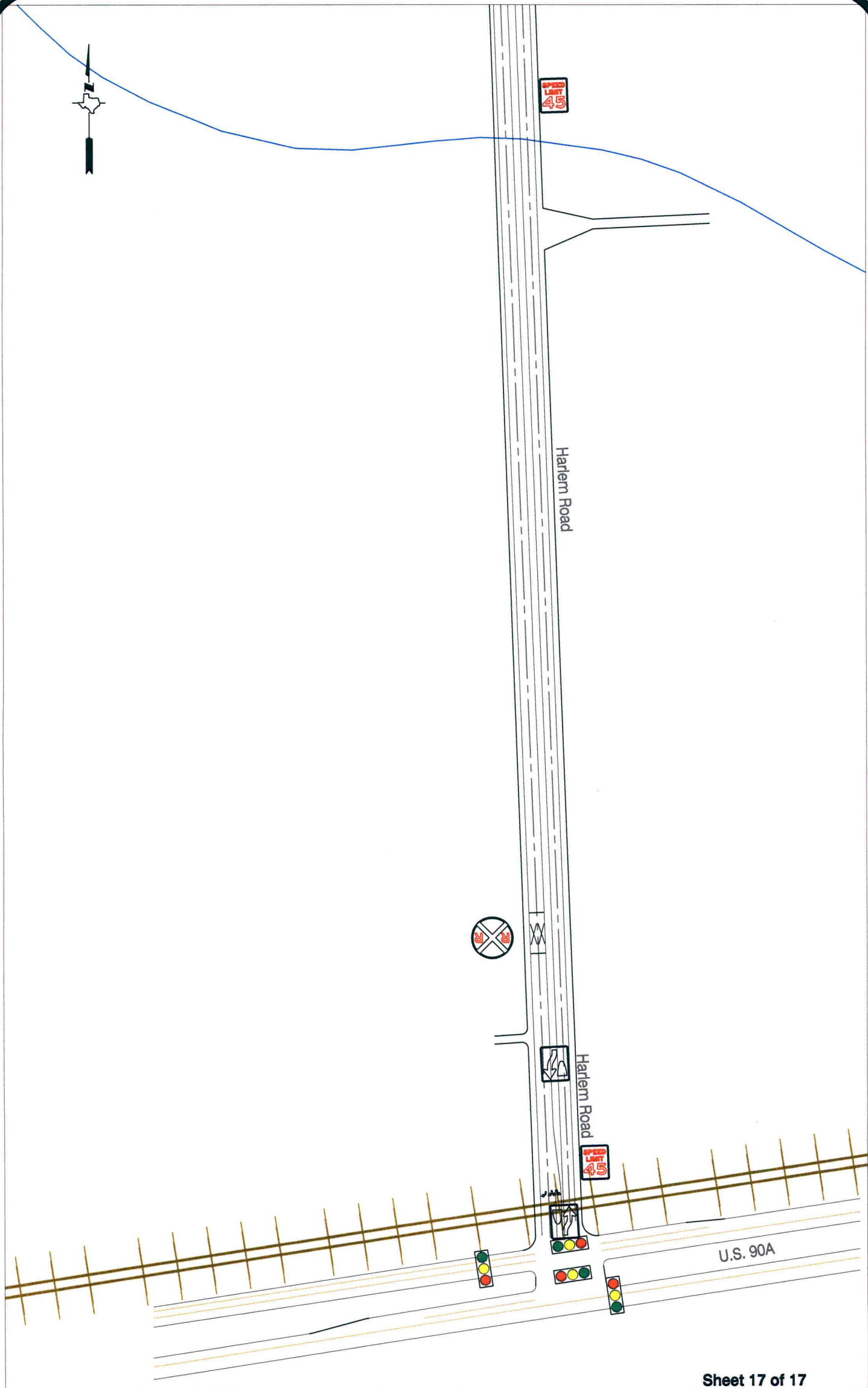

Note:
The purpose of this traffic control plan is to establish traffic control for Harlem Road from F.M. 1093 to U.S. 90A.

Drawn By: L. Brdecka
Date: 8-31-12
Approved By: Steven L. Evans
Date: 8-31-12
Scale
1" = 200'-0"

**Harlem Road
Control Map and
Traffic Sign Layout**

Fort Bend County Engineering Dept.
1124 Blume Road
Rosenberg, Texas 77471