

**REVIEW BY FORT BEND COUNTY COMMISSIONERS COURT**

On this 28 day of AUGUST, 20 12, before the Fort Bend Commissioners Court came on to be heard and reviewed the accompanying notice of CENTERPOINT ENTEX

Job Location KATY FLEWELLEN ROAD

Dated 8/14/12 Bond No. 22-022-417, Permit No. 84196

to make use of certain Fort Bend County property subject to, "A Revised Order Regulating the Laying, Construction, Maintenance, and Repair of Buried Cables, Conduits, and Pole Lines, In, Under, Across or Along Roads, Streets, Highways, and Drainage Ditches in Fort Bend County, Texas, Under the Jurisdiction of the Commissioners Court of Fort Bend County, Texas," as passed by the Commissioners Court of Fort Bend County, Texas, date the 3<sup>rd</sup> day of August, 1987, recorded in Volume \_\_\_\_\_ of the Minutes of the Commissioners Court of Fort Bend County, Texas, to the extent that such order is not inconsistent with Article 1436a, Vernon's Texas Civil Statues. Upon Motion of Commissioner Meyers, seconded by Commissioner Morrison, duly put and carried, it is ORDERED, ADJUGED AND DECREED that said notice of said above purpose is hereby acknowledged by the Commissioners Court of Fort Bend County, Texas, and that said notice be placed on record according to the regulation order thereof.

Notes:

1. Evidence of review by the Commissioners Court must be kept on the job site and failure to do so constitutes grounds for job shutdown.
2. Written notices are required:
  - a. 48 hours in advance of construction start up, and
  - b. When construction is completed and ready for final inspection

Mail notices to: Permit Administrator  
Fort Bend County Engineering  
P.O. Box 1449  
Rosenberg, Texas 77471  
281-633-7500

3. This permit expires one (1) year from date of permit if construction has not commenced.

By [Signature]  
County Engineer

By \_\_\_\_\_  
Drainage District Engineer/Manager

Presented to Commissioners Court and approved.  
Recorded in Volume 8-28-12  
Minutes of Commissioners Court.

Clerk of Commissioners Court  
By [Signature]  
Deputy



NOTICE OF PROPOSED CABLE, CONDUIT AND / OR POLE LINE ACTIVITY  
IN, UNDER, ACROSS OR ALONG ROADS, STREETS, HIGHWAYS AND DRAINAGE DITCHES  
IN FORT BEND COUNTY

APPLICANT'S JOB NO. WO#62751686  
 PERMIT NO. 84196 PCT. NO. 3  
 BOND NO. 22-222-417

Formal notice is hereby given that CENTERPOINT ENTEX  
 proposes to lay, construct, maintain and / or repair cable, conduit, and / or pole  
 line, in, under, across, or along roads, streets, highways and drainage  
 ditches in Fort Bend County, as follows:

In, Under, or Across Roads, and / or Drainage Ditches

Road or Ditch Name	Distance & Direction From Nearest Intersection	Length of Crossing	Type of Construction			
			Bored:	Jacked:	Driven:	Cased

Along Roads and / or Drainage Ditches

Road or Ditch Name	Distance & Direction From Nearest intersection	To	Distance
Katy Flewellen Rd	3' EW of Pine Mill Ranch and 3' NS of Katy Flewellen Rd R.O.W.	End 1200' WW of pine Mills Ranch along with 3' NS of Katy Flewellen Rd R.O.W.	1200'

General Description

A 4" plastic natural gas main 1200 feet along Katy Flewellen from 3'WE of Pine MILL Ranch Dr.  
 See on attached drawing.

The location and description of the proposed installation and appurtenances is  
 more fully shown on the attached detail drawings. The laying, construction,  
 maintenance and / or repair of the proposed installation shall be subject to "A  
 Revised Order Regulating the Laying, Construction, Maintenance and / or Repair  
 of Cables, Conduits, and / or Pole Lines, In, Under, Across, or Along Roads,  
 Streets, Highways and Drainage Ditches in Fort Bend County, Texas, Under the  
 Jurisdiction of the Commissioners Court of Fort Bend County, Texas," as passed  
 by Commissioners Court of Fort Bend County, Texas, dated the 3rd. day of  
 August, 1987, recorded in Volume 639 of the Minutes of the Commissioners Court  
 of Fort Bend County, Texas. **To Serve: Pine Mill Sec-24 S/d.**

Written notices are required: 1) 48 hours in advance of start of construction  
 and 2) when construction is complete and ready for final inspection.

Mail To: Permit Administrator / Fort Bend County Engineering  
 P. O. Box 1449, Rosenberg, Texas 77471

Violation of requirements shall constitute grounds for job shut down.

COMPANY NAME: CenterPoint Entex  
 AGENT and / or OWNER

Anjum Pervaiz  
 (Signature)

NAME & TITLE: Anjum Pervaiz  
Advanced Engineering Coordinator  
 (Please Print)

DATE: Aug 07<sup>th</sup> 2012

ADDRESS: 1111 Louisiana - Ste. 1264 D  
 (Street / P.O. Box)

Houston Texas 77002  
 City State Zip

TELEPHONE NO: (713) 207-4619- Anjum Pervaiz  
 (Accessible 24 hrs/day, 7 days/week)

Material Number	Section	Main	Footage	Pipe Cat.	Lot Number	Fusion Method				
	A					EF	BF	SF	SDL	MECH
	B									
	C									
	D									
	E									
	F									
	G									
	ALL									

**GAS STAKING**

JOB NO.: \_\_\_\_\_ BY: \_\_\_\_\_ DATE: \_\_\_\_\_

ESMTS. DED. BY: \_\_\_\_\_ ESMT. DOCUMENTS: \_\_\_\_\_

MONUMENTATION FND.: \_\_\_\_\_ PLAT. DIST. CHK.-D: \_\_\_\_\_

ESMTS. NEEDED AT: \_\_\_\_\_

NON-STD. STAKING: \_\_\_\_\_ REASON: \_\_\_\_\_

**LOT NUMBER CHART**

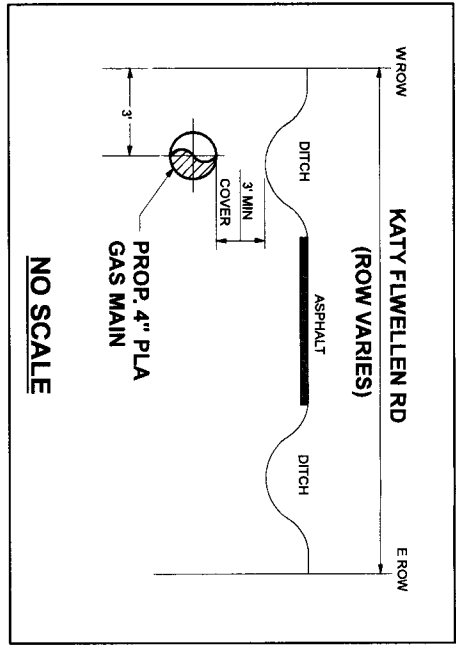
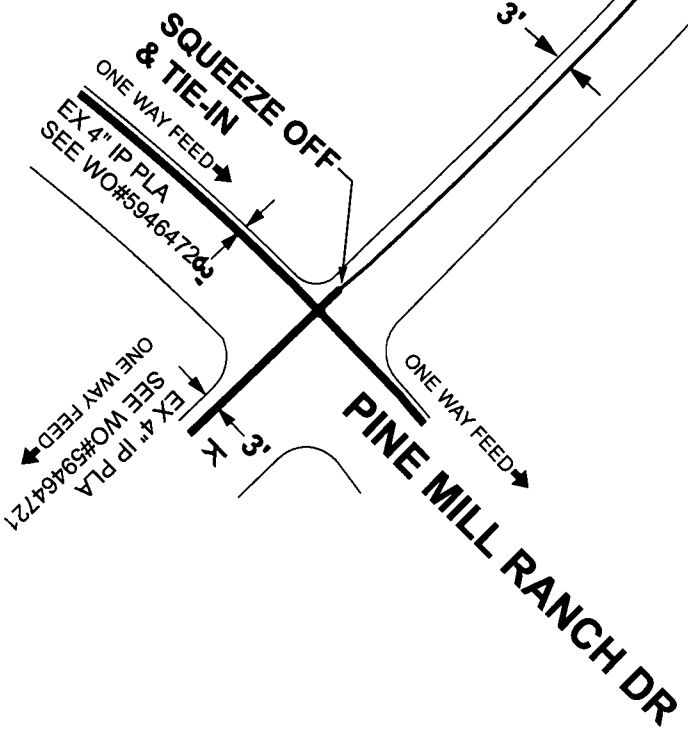
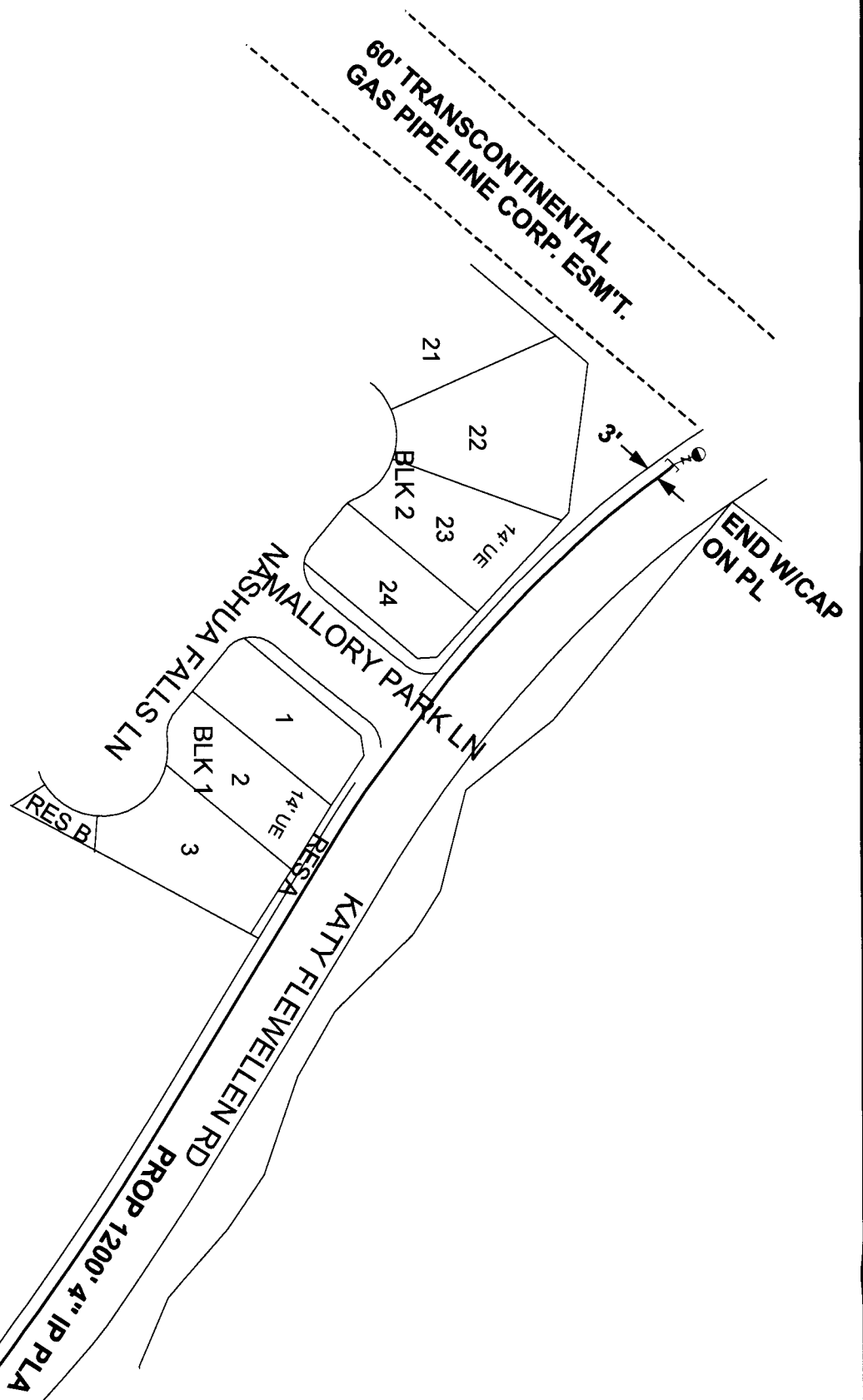

<p>CenterPoint Energy TEXAS REGION - HOUSTON PROPRIETARY AND CONFIDENTIAL</p>		<p>PROJECT W/NO# <b>62751686</b></p> <p>FACET F30030700</p> <p>OP MAP F30030702</p> <p>KM O30000696</p> <p>LAMBERT 484W</p> <p>SZ 4255B1</p> <p>503 4255B3</p> <p>4255B4</p>	
<p>DESIGNER: ANJUM PERVAIZ</p> <p>PHONE#: 713-207-4619</p> <p>DRAWN BY: Becky Perez</p> <p>DESIGN DATE: 7/31/2012</p>		<p>ESTIMATED COST:</p> <p>CONTRIBUTION:</p> <p>DATE NEEDED:</p> <p>RECOMMENDED BY:</p> <p>DATE:</p> <p>APPROVED BY:</p> <p>DATE:</p>	
<p>PURPOSE: 4\"/&gt; </p>		<p>GENERAL NOTES:</p> <p>1- CRITERIA TO BE USED FOR TRACER WIRE SELECTION WHEN INSTALLING PLASTIC GAS LINES:</p> <p>A- USE #1/4 TRACER WIRE FOR ALL RESIDENTIAL SERVICE LINES.</p> <p>B- USE #1/4 TRACER WIRE FOR SHORT BORES UP TO 300' AND ALL OTHER NON-BORE INSTALLATIONS.</p> <p>C- USE #1/0 TRACER WIRE WITH ALL BORES LONGER THAN 300'.</p> <p>D- USE #8 TRACER WIRE AS NEEDED FOR LARGE BAYOU CROSSINGS AND OTHER EXTRAORDINARY SITUATIONS AND COMPLEX BORES. INSPECTOR APPROVAL REQUIRED PRIOR TO WORK.</p> <p>2- TEST PRESSURE 100 PSIG</p>	
<p>SCALE: 1\"/&gt; </p>		<p>SHEET: 1 OF 1</p>	