

5B

FORT BEND COUNTY ENGINEERING
Fort Bend County, Texas

Richard W. Stolleis, P.E.
County Engineer

June 26, 2012

Commissioner James Patterson
Fort Bend County Precinct 4
12919 Dairy Ashford Road
Sugar Land, Texas 77478

**RE: LJ Parkway St. Ded. Phase III (Riverstone) - Traffic Control Plan
Orchard at Riverstone, Section 1
Creekstone Village at Riverstone, Section 6 Phase 1**

Dear Commissioner:

Fort Bend County Engineering has completed and recommends approval of the traffic control plans for the above referenced subdivisions. The public hearing date for acceptance of the plans is being scheduled.

A copy of the traffic control plans is attached for your review. If you should have any questions, please give me a call.

Sincerely,

Steven L. Evans
Assistant to County Engineer

SLE/mjs

cc: Judge Robert E. Hebert, County Judge
Marc Grant - FBC Road & Bridge
Marc Grant - Signage Department
File

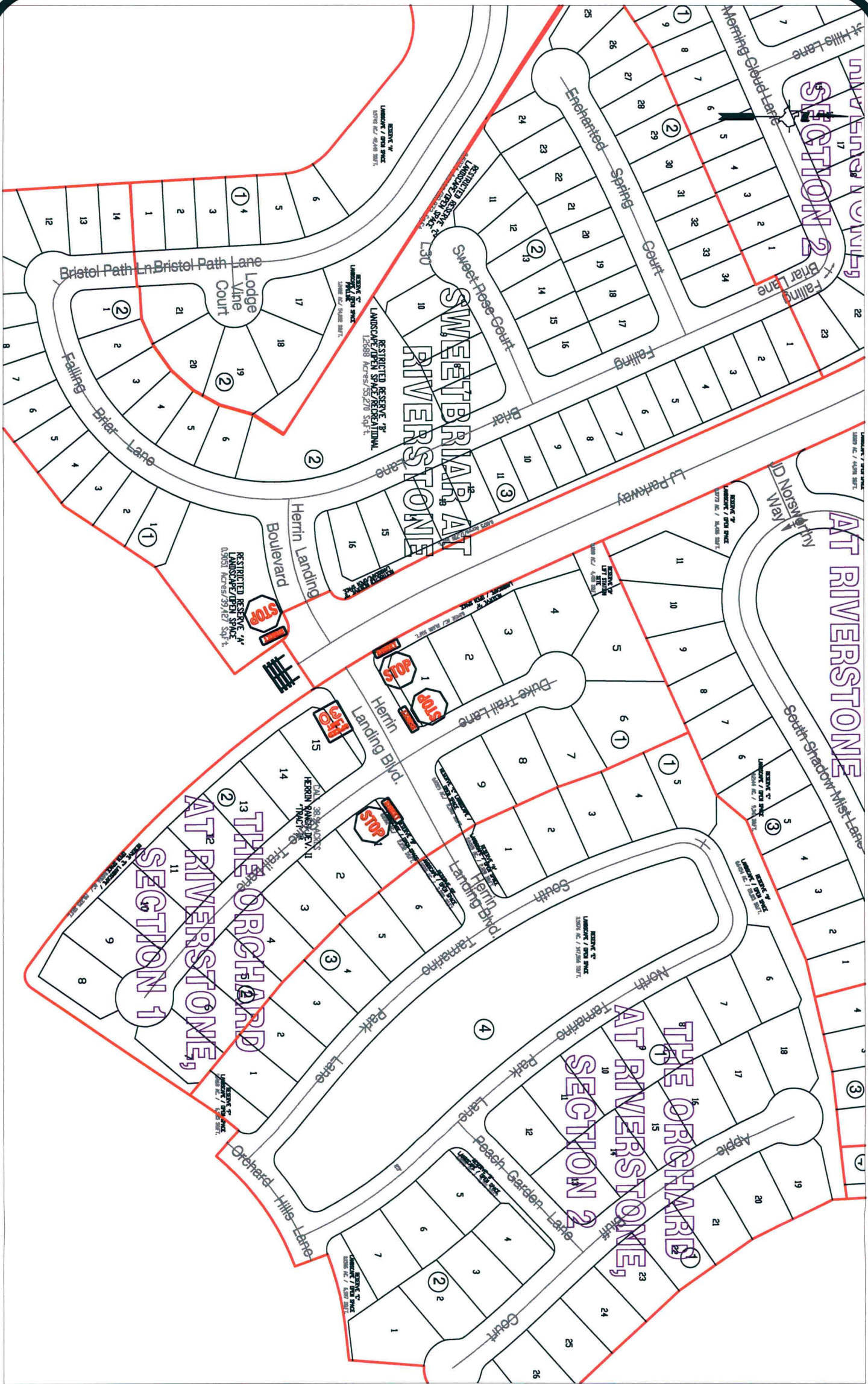

Note:

The purpose of this traffic control plan is to establish traffic control for Orchard at Riverstone, Section 1.

Drawn By: L. Brdecka
 Date: 6-27-12
 Approved By: Nathan Hatcher
 Date: 6-27-12
 Scale
 1" = 200'-0"

**Orchard at Riverstone, Section 1
 Control Map and
 Traffic Sign Layout**

Fort Bend County Engineering Dept.
 1124 Blume Road
 Rosenberg, Texas 77471

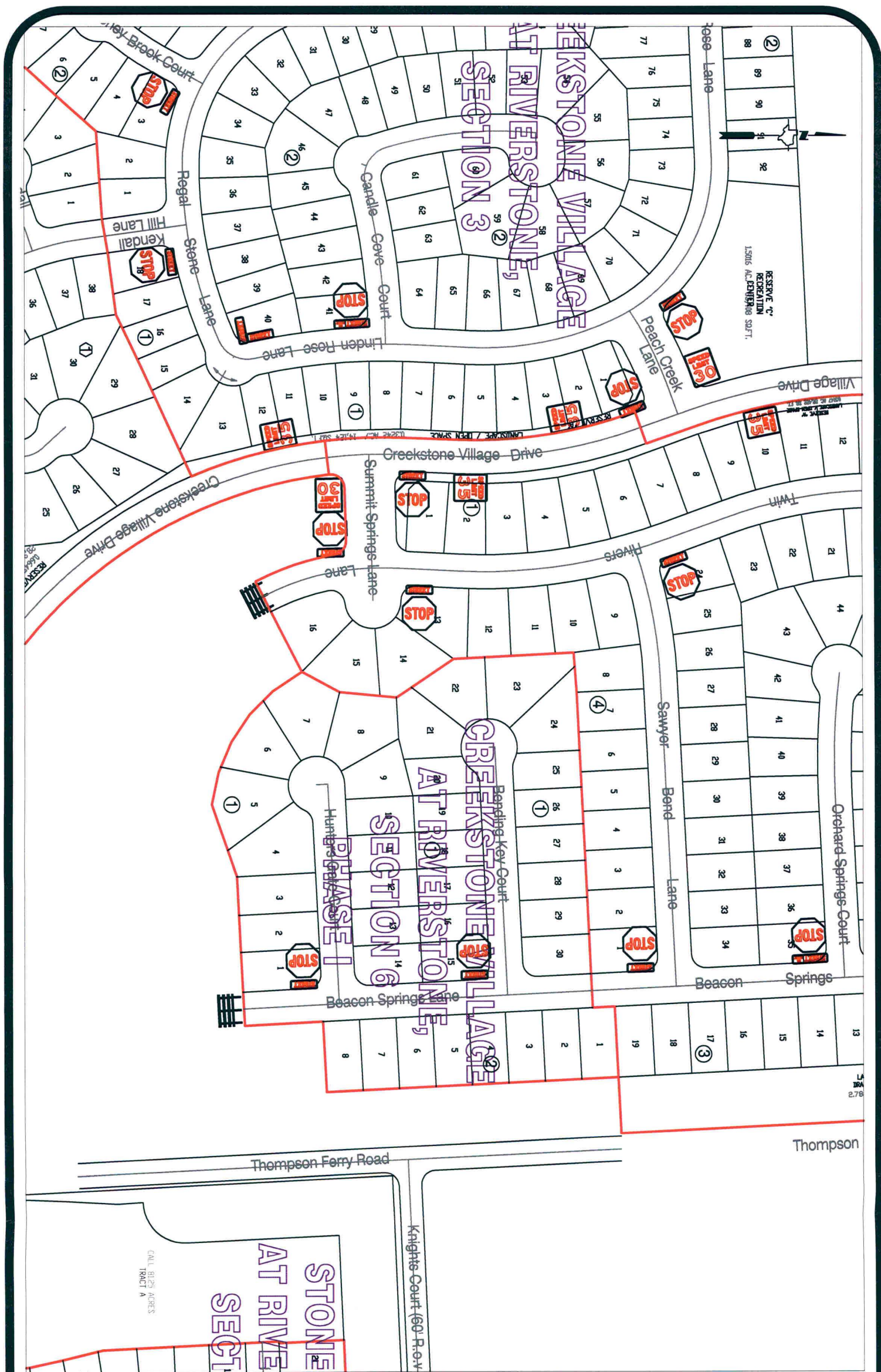

Note:

The purpose of this traffic control plan is to establish traffic control for Creekstone Village at Riverstone, Section 6 Phase 1.

Drawn By: L. Brdecka
 Date: 6-27-12
 Approved By: Nathan Hatcher
 Date: 6-27-12
 Scale: 1" = 200'-0"

**Creekstone Village at Riverstone,
 Section 6 Phase 1
 Control Map and
 Traffic Sign Layout**
 Fort Bend County Engineering Dept.
 1124 Blume Road
 Rosenberg, Texas 77471