

10N

REVIEW BY FORT BEND COUNTY COMMISSIONERS COURT

On this 24 day of JULY, 20 12, before the Fort Bend Commissioners Court came on to be heard and reviewed the accompanying notice of DEVON STREET HOMES

Job Location JAY THRUSH DRIVE

Dated 7/10/12 Bond No. LL12093500, Permit No. 84179

to make use of certain Fort Bend County property subject to, "A Revised Order Regulating the Laying, Construction, Maintenance, and Repair of Buried Cables, Conduits, and Pole Lines, In, Under, Across or Along Roads, Streets, Highways, and Drainage Ditches in Fort Bend County, Texas, Under the Jurisdiction of the Commissioners Court of Fort Bend County, Texas," as passed by the Commissioners Court of Fort Bend County, Texas, date the 3rd day of August, 1987, recorded in Volume _____ of the Minutes of the Commissioners Court of Fort Bend County, Texas, to the extent that such order is not inconsistent with Article 1436a, Vernon's Texas Civil Statutes. Upon Motion of Commissioner Meyers, seconded by Commissioner PATTERSON, duly put and carried, it is ORDERED, ADJUGED AND DECREED that said notice of said above purpose is hereby acknowledged by the Commissioners Court of Fort Bend County, Texas, and that said notice be placed on record according to the regulation order thereof.

Notes:

1. Evidence of review by the Commissioners Court must be kept on the job site and failure to do so constitutes grounds for job shutdown.
2. Written notices are required:
 - a. 48 hours in advance of construction start up, and
 - b. When construction is completed and ready for final inspection

Mail notices to: Permit Administrator
Fort Bend County Engineering
P.O. Box 1449
Rosenberg, Texas 77471
281-633-7500

3. This permit expires one (1) year from date of permit if construction has not commenced.

By [Signature]
County Engineer

By _____
Drainage District Engineer/Manager

Presented to Commissioners Court and approved.

Recorded in Volume 724-12
Minutes of Commissioners Court.

Clerk of Commissioners Court
By [Signature]
Deputy

COUNTY OF FORT BEND

Engineering Department

P.O. BOX 1449
Rosenberg, Texas 77471-1449

Johnny Ortega
Permit Administrator

1124 Blume Road
Phone: (281) 341-7500

PERMIT APPLICATION REVIEW FORM FOR CABLE, CONDUIT, AND POLE LINE ACTIVITY IN FORT BEND COUNTY

PERMIT NO. 084179

The following "Notice of Proposed Cable, Conduit, and/or Pole Line activity in Fort Bend County" and accompanying attachments have been reviewed and the notice conforms to appropriate regulations set by Commissioner's Court of Fort Bend County, Texas.

- X (1) Complete Application Form.
- X a. Name of road, street, and/or drainage ditch affected.
 - X b. Vicinity map showing course of direction.
 - X c. Plans and specifications.

- X (2) Bond:
- _____ District Attorney, approval when applicable.
 - X Perpetual bond currently posted.
No. LL12093500
Amount \$50,000.00
 - _____ Performance bond submitted.
No. _____
Amount _____
 - _____ Cashier's Check.
No. _____
Amount _____

- _____ (3) Verbal permission given for emergencies, to start construction before approved in Commissioner's Court.

_____ Precinct Engineer Acknowledgment _____ Date _____

_____ Precinct Commissioner Acknowledgment _____ Date _____

- _____ (4) _____
Drainage District Approval when applicable

We have reviewed this project and agree it meets minimum requirements.



Johnny Ortega CFM/ Permit Administrator
(REVISED 5/30/08)

07/10/2012

Date

FORT BEND COUNTY ENGINEERING
PERMIT DEPARTMENT

CONSTRUCTION OF DRIVEWAYS AND CULVERTS ON COUNTY EASEMENTS AND RIGHT OF WAYS
COMMERCIAL PIPE PERMIT APPLICATION
P.O. BOX 1449 • 1124 BLUME ROAD
ROSENBERG, TX 77471
(Phone) 281-633-7502 or 7503 • (Fax) 281-342-7366

APPLICANT INFORMATION

Application No. 84679

(County Use Only)

Applicant Name

Devon Street Homes

Applicant Mailing Address

4550 Post Oak Place Dr., Suite 120

City

Houston

State

Texas

Zip

77027

Home Phone

Daytime Phone

713-539-0192

Property Owner's Name

same

Phone

Property Owner's Mailing Address

same

City

same

State

Zip

LOCATION OF PROPERTY

Subdivision

Waterview Estates

Sec

10

Lot

48

Blk

1

Physical Address

(ATTACH A SITE MAP)

SITE USE

Driveway Curb & Gutter Section



Driveway - Open Ditch Section



Culvert Only



DRIVEWAY REQUIREMENTS

Length 20' minimum and 40' maximum

Number of drives 1

(See - Fort Bend County Procedures to be followed for Commercial Driveway, and Median Openings or Modifications)
Available on web site www.co-fort-bend.tx.us

- By signing and submitting this permit application, I am stating that I am the owner of this property and I am aware of and agree to abide by the Fort Bend County Regulations of Subdivisions and I am aware of Section 2, Item F in the Permits for the Construction of Driveways & Culverts on County Easements and Right of Ways in Fort Bend County, and am responsible to obtain all other required permits associated with the above mentioned property. Driveway and Pipe Permits shall provide that construction pursuant to the permit will be commenced within six months and be completed within nine months from the date of the permit and that fees collected for said permits shall not be refundable or transferable. I further understand the permit fee, in the form of CASH or PERSONAL CHECK or COMPANY CHECK or a CASHIERS CHECK or MONEY ORDER payable to FORT BEND COUNTY, must be attached.
- The undersigned applicant, agent or attorney hereby certifies to Commissioners' Court to be strictly bound to Commissioners' Court to construct the driveway and/or culvert in strict conformity with the plans, specifications, terms, provisions and conditions of the permit and any other written material incorporated by reference in this application.
- Other permits may be required for development. Please contact the Fort Bend County Road & Bridge Department for pipe sizing or the Fort Bend County Health Department for information on On-Site Sewage Facility permits prior to planning construction.
- Failure to possess or obtain required permits will result in legal action against the property owner as allowed by law.

Signature of Applicant, Agent or Attorney

Stephen Ray
Stephen Ray

Printed Name

Date

7/5/12

***CITY ORDINANCES**
****RESTRICTIVE COVENANTS**
*****BUILDER GUIDELINES**

UE = UTILITY EASEMENT
 AE = AERIAL EASEMENT

BL = BUILDING LINE
 PL = PROPERTY LINE

IRON FENCE — I —
 WOOD FENCE — // —
 OVERHEAD UTILITIES — U —

LEGEND

BUILDING LINE ————
 ESMT LINE - - - - -
 AERIAL ESMT - · - - - -

SSE = SANITARY SEWER ESMT.
 WLE = WATERLINE EASEMENT
 ROW = RIGHT OF WAY

PUE = PUBLIC UTILITY ESMT.
 PAE = PERMANENT ACCESS ESMT.
 MUE = MUNICIPAL UTILITY ESMT.

SCALE 1"=30'

15' 15' 30'

WATERVIEW ESTATES
 SEC. 1
 PLAT No. 20040042
 F.B.C.P.R.

RESTRICTED RESERVE "E"
 RESTRICTED TO DRAINAGE
 PURPOSES ONLY
 2.8663 AC.
 124,858 SQ. FT.

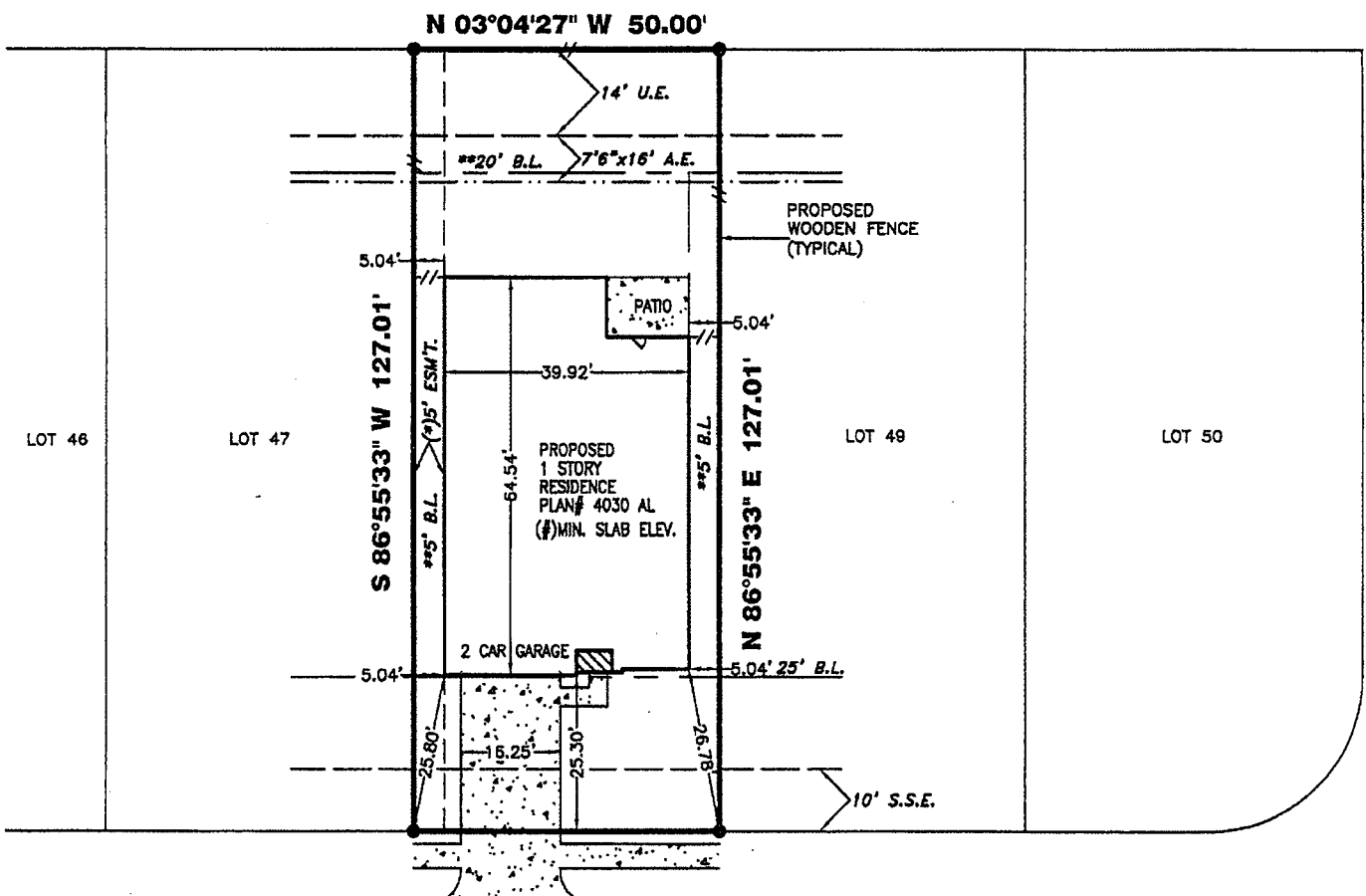

S 03°04'27" E 50.00'
5231 JAY THRUSH DRIVE (50' R.O.W.)
 (*)CENTERPOINT, et. al. EASEMENT PER F.B.C.F.# 2008055628

LOT COVERAGE	
SLAB=	2432 SQ.FT.
DRIVE=	411 SQ.FT.
IN-TURN DRIVE=	204 SQ.FT.
PUBLIC WALKS=	135 SQ.FT.
PRIVATE WALKS=	31 SQ.FT.
CONCRETE PATIO=	80 SQ.FT.
TOTAL=	3293 SQ.FT.
LOT=	6351 SQ.FT.
COVERAGE=	47 %

SOD	
FRONT YARD=	160 SQ.YD.
REAR YARD=	212 SQ.YD.
SOD IN ROW=	26 SQ.YD.
TOTAL SOD AREA=	398 SQ.YD.
FENCE	
TOTAL FENCE=	144 LIN. FT.

PROPERTY INFORMATION

LOT 48 BLOCK 1
 SUBDIVISION:
 WATERVIEW ESTATES SEC. 10
 RECORDING INFO:
 PLAT NO. 20080063, PLAT RECORDS,
 FORT BEND COUNTY, TEXAS.

PLAN INFORMATION

PLAN NUMBER 4030 AL
 PLAN OPTIONS:

FLOOD INFORMATION

F.L.R.M. NO: 48157C PANEL: 0115J
 REVISED DATE: 1-3-97 ZONE: "X"

FLOOD INFORMATION PROVIDED HEREON IS BASED ON SCALING THE LOCATION OF THE SUBJECT TRACT ON THE FLOOD INSURANCE RATE MAPS. THE INFORMATION SHOULD BE USED TO DETERMINE FLOOD INSURANCE RATES ONLY AND IS NOT INTENDED TO IDENTIFY SPECIFIC FLOODING CONDITIONS. WE ARE NOT RESPONSIBLE FOR THE F.I.R.M.'S ACCURACY.

NOTES:

ALL EASEMENTS AND BUILDING LINES SHOWN ARE PER THE RECORDED PLAT UNLESS OTHERWISE NOTED.
 NOTE: PROPERTY SUBJECT TO RECORDED RESTRICTIONS, REGULATIONS, & ORDINANCES, IF ANY.
 RESTRICTIVE COVENANTS AND EASEMENTS AS DEFINED PER PLAT NO. 20080063, P.R.F.B.C.TX., F.B.C. FILE NOS. 2004051859, 2004133782, 2007048797, 2008009938, 2008045108, 2008055622, 2008077561, 2008055628
 CITY OF HOUSTON ORDINANCE 65-1878 PER H.C.C.F.#N-253885 AND CITY OF HOUSTON ORDINANCE 69-1312 PER H.C.C.F.#M-337573 AND AMENDED BY CITY OF HOUSTON ORDINANCE 1999-282.

(F) THE MINIMUM SLAB ELEVATION SHALL BE 36.5 FEET ABOVE MEAN SEA LEVEL. IN ADDITION TO THE MINIMUM SLAB ELEVATION, NO FLOOR SLAB SHALL BE LESS THAN 18 INCHES ABOVE NATURAL GROUND PER RECORDED PLAT NOTE # 11A.
 THIS PLOT PLAN DOES NOT ADDRESS ANY EAVES, GUTTERS OR OTHER OVERHANGING STRUCTURE FEATURES, WHICH MAY PROTRUDE OVER BOUNDARY, EASEMENT AND/OR BUILDING LINES, UNLESS OTHERWISE SHOWN HEREON

DRAWING INFORMATION

ADDRESS: 5231 JAY THRUSH DRIVE
 TT JOB NO: DS500-12
 CLIENT JOB NO: N/A
 DRAWN BY: MB
 BEARING BASE: REFERRED TO PLAT NORTH
 DATE: 06-27-12

REVISIONS

NO.	DATE	REASON	BY

ALL BUILDING LINES, RECORDED EASEMENTS, UNRECORDED EASEMENTS, BUILDING RESTRICTIONS (DEED RESTRICTIONS, ETC.) AND ZONING ORDINANCES (INCLUDING CITY OF HOUSTON), IF ANY, THAT AFFECT SUBJECT PROPERTY SHOULD BE VERIFIED.

OWNER/BUILDER MUST VERIFY MINIMUM PROPOSED FINISHED FLOOR REQUIREMENTS OF F.E.M.A. AND/OR LOCAL GOVERNMENT AUTHORITIES, INCLUDING APPLICABLE BENCHMARK DATUM AND ADJUSTMENT, PRIOR TO PLANNING AND/OR CONSTRUCTION.

THIS PLOT PLAN WAS PREPARED WITHOUT THE BENEFIT OF A TITLE REPORT AT THE REQUEST OF DEVON STREET HOMES AND MAY NOT SHOW ALL ENCUMBRANCES OF RECORD. THE BUILDER MUST VERIFY ALL BUILDING LINES, EASEMENTS, RESTRICTIONS AND ORDINANCES, IF ANY, THAT MAY AFFECT SUBJECT PROPERTY PRIOR TO STARTING CONSTRUCTION. THIS PLOT PLAN DOES NOT CONSTITUTE A TITLE SEARCH BY THE SURVEYOR. SURVEYOR RECOMMENDED A CURRENT TITLE REPORT SHOULD HAVE BEEN OBTAINED.



PLOT PLAN
 THIS IS NOT A BOUNDARY SURVEY
TRI-TECH
 SURVEYING COMPANY, L.P.

WWW.SURVEYINGCOMPANY.COM
 10401 Westoffice Drive Phone: (713) 667-0800
 Houston Texas, 77042 Fax: (713) 667-4610