

5E

## FORT BEND COUNTY ENGINEERING

Fort Bend County, Texas

Richard W. Stolleis, P.E.  
County Engineer

June 29, 2012

Commissioner Grady Prestage  
Fort Bend County Precinct 2  
3030 Texas Parkway, Suite 213  
Missouri City, Texas 77459

**RE: Sienna Village of Anderson Springs, Section 10B - Traffic Control Plan  
Sienna Village of Anderson Springs, Section 11B  
Sienna Village of Anderson Springs, Section 13B  
Sienna Village of Anderson Springs, Section 14  
Sienna Village of Anderson Springs, Section 17A  
Sienna Village of Anderson Springs, Section 18A**

Dear Commissioner:

Fort Bend County Engineering has completed and recommends approval of the traffic control plans for the above referenced subdivisions. The public hearing date for acceptance of the plans is being scheduled.

A copy of the traffic control plans are attached for your review. If you should have any questions, please give me a call.

Sincerely,



DeWayne O. Davis, P. E.  
Engineer III

DOD/mjs

cc: Judge Robert E. Hebert, County Judge  
Marc Grant - FBC Road & Bridge  
Marc Grant - Signage Department  
File





**Note:**

The purpose of this traffic control plan is to establish traffic control for Sienna Village of Anderson Springs, Section 11-B.

Drawn By: L. Brdecka

Date: 6-26-12

Approved By: Nathan Hatcher

Date: 6-26-12

Scale

1" = 200'-0"

**Sienna Village of Anderson Springs,  
Section 11-B  
Control Map  
and Traffic Sign Layout**

Fort Bend County Engineering Dept.  
1124 Blume Road  
Rosenberg, Texas 77471

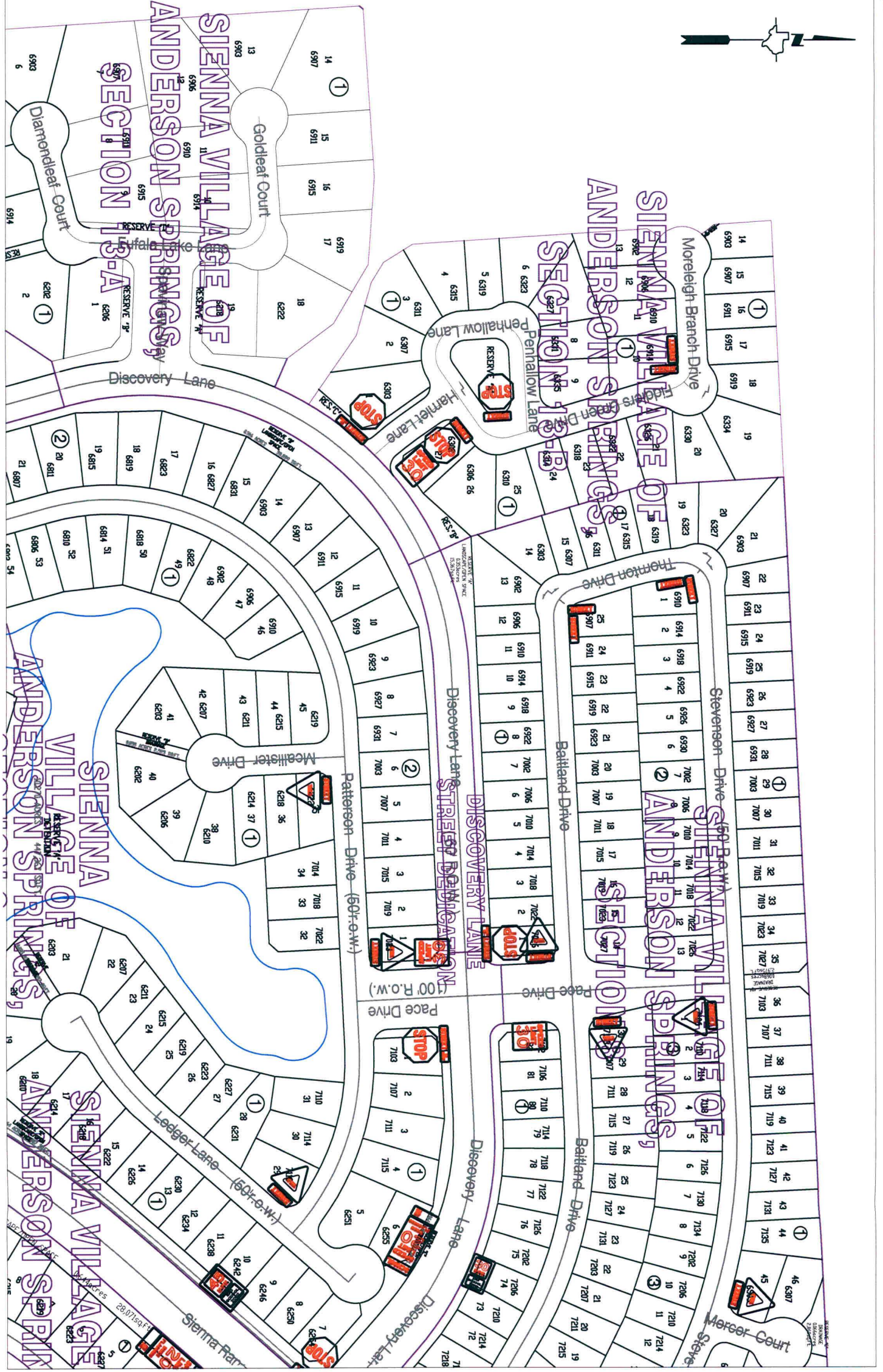
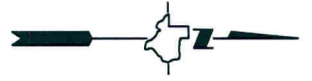

**Note:**  
 The purpose of this traffic control plan is to establish traffic control for Sienna Village of Anderson Springs. Section 13-B.

Drawn By: L. Brdecka  
 Date: 6-26-12  
 Approved By: Nathan Hatcher  
 Date: 6-26-12  
 Scale  
 1" = 200'-0"

Sienna Village of Anderson Springs,  
 Section 13-B  
 Control Map  
 and Traffic Sign Layout  
 Fort Bend County Engineering Dept.  
 1124 Blume Road  
 Rosenberg, Texas 77471

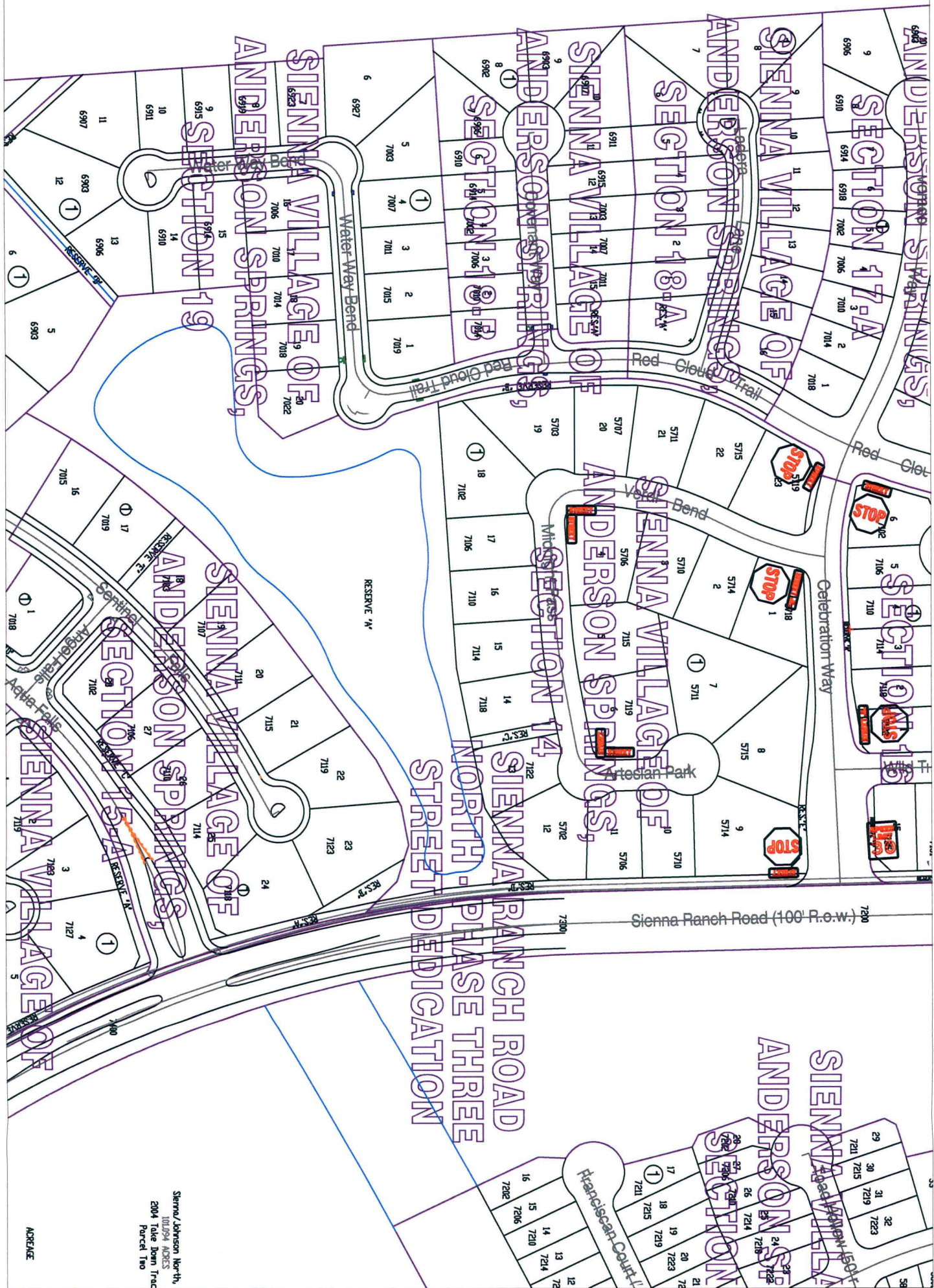

Sienna/Johnson North,  
100/94 ADRES  
2004 Take Down Trac  
Parcel Two

ACREAGE

**Note:**  
The purpose of this traffic control plan is to establish traffic control for Sienna Village of Anderson Springs, Section 14.

Drawn By: L. Brdecka  
Date: 6-26-12  
Approved By: Nathan Hatcher  
Date: 6-26-12  
Scale  
1" = 200'-0"

Sienna Village of Anderson Springs,  
Section 14  
Control Map  
and Traffic Sign Layout  
Fort Bend County Engineering Dept.  
1124 Blume Road  
Rosenberg, Texas 77471

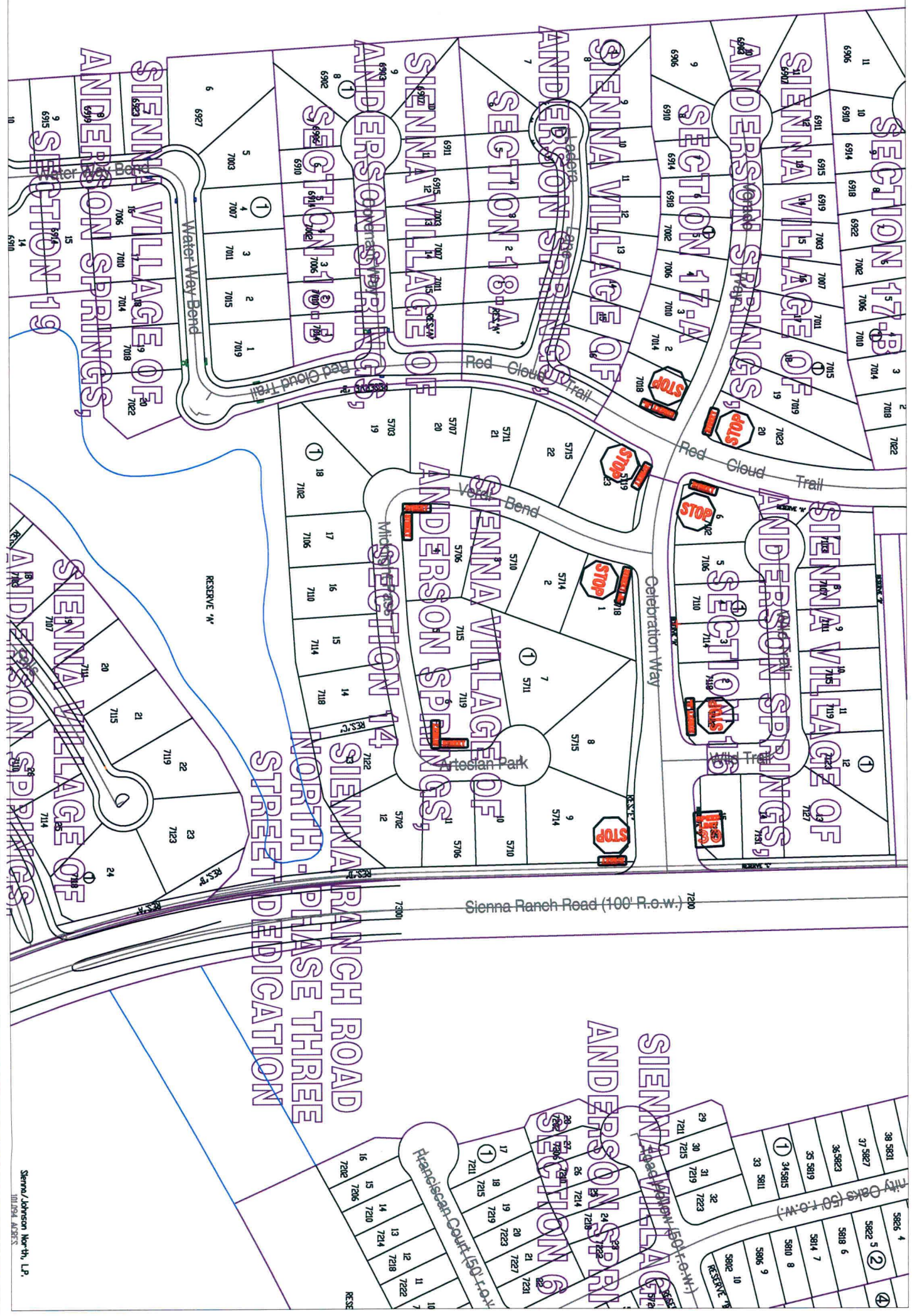

Sienna/Johnson North, L.P.  
10100A ABBERS

**Note:**

The purpose of this traffic control plan is to establish traffic control for Sienna Village of Anderson Springs, Section 17A.

Drawn By: L. Brdecka  
 Date: 6-26-12  
 Approved By: Nathan Hatcher  
 Date: 6-26-12  
 Scale  
 1" = 200'-0"

Sienna Village of Anderson Springs,  
 Section 17A  
 Control Map  
 and Traffic Sign Layout  
 Fort Bend County Engineering Dept.  
 1124 Blume Road  
 Rosenberg, Texas 77471

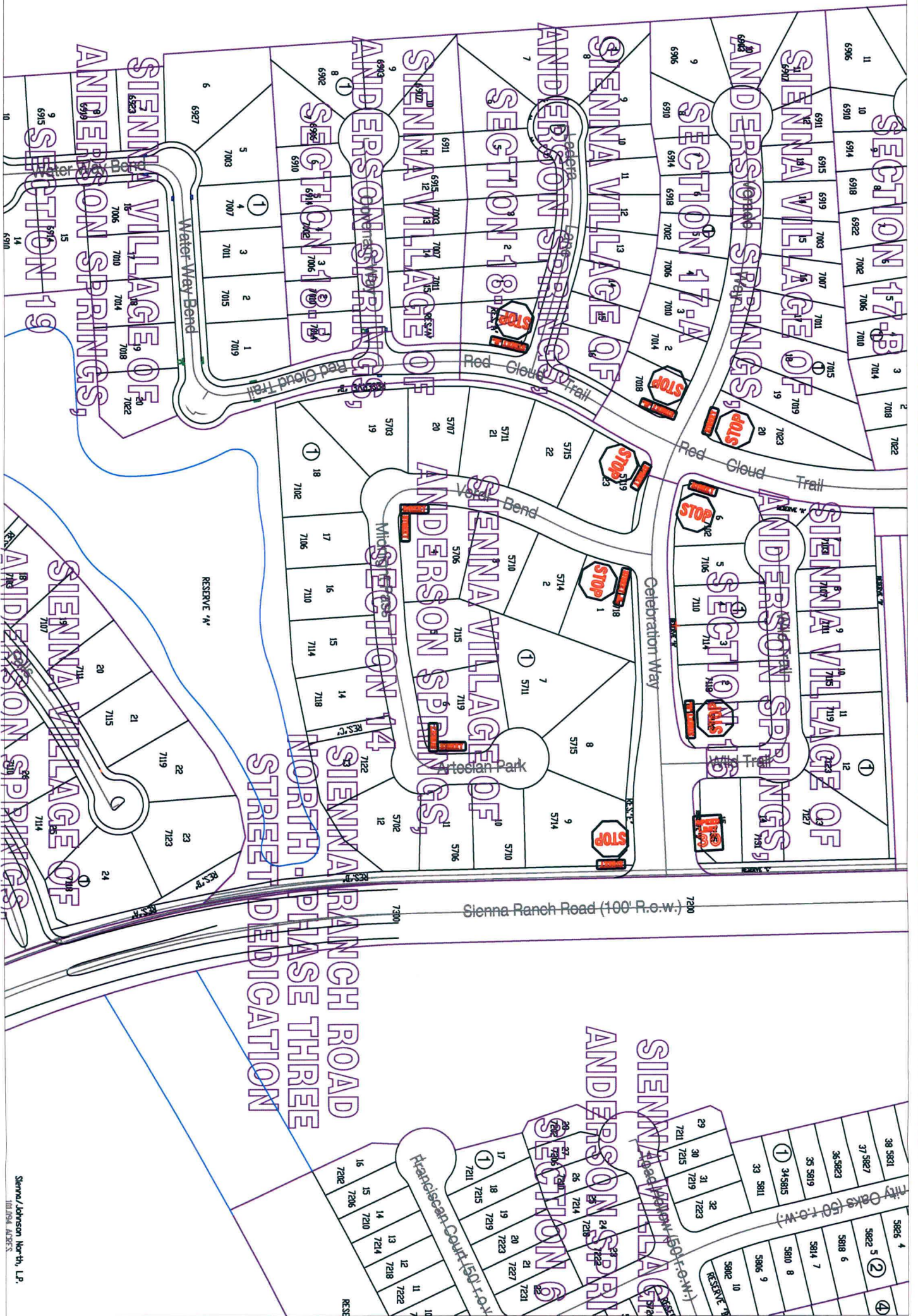

**Note:**

The purpose of this traffic control plan is to establish traffic control for Sienna Village of Anderson Springs, Section 18A.

Drawn By: L. Brdecka  
 Date: 6-26-12  
 Approved By: Nathan Hatcher  
 Date: 6-26-12  
 Scale  
 1" = 200'-0"

Sienna Village of Anderson Springs,  
 Section 18A  
 Control Map  
 and Traffic Sign Layout  
 Fort Bend County Engineering Dept.  
 1124 Blume Road  
 Rosenberg, Texas 77471

Sienna/Johnson North, LP,  
 101094 ADRES