



FORT BEND COUNTY ENGINEERING
Fort Bend County, Texas

Richard W. Stolleis, P.E.
County Engineer

June 4, 2012

Commissioner James Patterson
Fort Bend County Precinct 4
12919 Dairy Ashford Road
Sugar Land, Texas 77478

RE: Old Richmond Road Mobility Bond Project #728 -Traffic Control Plan
From: FM 1464 to West Airport

Dear Commissioner:

Fort Bend County Engineering has completed and recommends approval of the traffic control plan for the above referenced mobility project. The public hearing date for acceptance of the plan is being scheduled.

A copy of the traffic control plan is attached for your review. If you should have any questions, please give me a call.

Sincerely,

A handwritten signature in black ink that reads "Steven L. Evans".

Steven L. Evans
Assistant to County Engineer

SLE/mjs

cc: Judge Robert E. Hebert, County Judge
Marc Grant - FBC Road & Bridge
Marc Grant - Signage Department
File

F.M. 1464

DENTON A. COOLEY ACREAGE

MAGCARIO GARCIA MIDDLE SCHOOL RESTRICTED RESERVE "A" OF PECAN MEADOWS ESTATES RESERVE

OLD RICHMOND ROAD

Restricted Reserve A
Dedicated Use?
Bainbridge Park 17202
Subdivision

STRATEFORD PARK
VILLAGE

Stratford Point Drive

Pecan Acres Drive

SUMMERFIELD
SECTION 3

SUMMER HOLLOW DRIVE

PECAN ACRES DRIVE

PHEASANT TRAIL DRIVE

MILLERS OAK LANE

SHANY RIDGE TRAIL

ASTOR COURT

CANTER

GRAMBL

DRIVE

Sheet 1 of 6

Note:

The purpose of this traffic control plan is to establish traffic control for Old Richmond Road from F.M. 1464 to West Airport.

Drawn By: L. Brdecka

Date: 6-4-12

Approved By: Steven L. Evans

Date: 6-4-12

Scale

1" = 200'-0"

Old Richmond Road from F.M. 1464 to
West Airport
Control Map and Traffic Sign Layout

Fort Bend County Engineering Dept.
1124 Blume Road
Rosenberg, Texas 77471



Sheet 2 of 6

Note:

The purpose of this traffic control plan is to establish traffic control for Old Richmond Road from F.M. 1464 to West Airport.

Drawn By: L. Brdecka
 Date: 6-4-12
 Approved By: Steven L. Evans
 Date: 6-4-12
 Scale
 1" = 200'-0"

**Old Richmond Road from F.M. 1464 to West Airport
 Control Map and Traffic Sign Layout**

Fort Bend County Engineering Dept.
 1124 Blume Road
 Rosenberg, Texas 77471



Note:
 The purpose of this traffic control plan is to establish traffic control for Old Richmond Road from F.M. 1464 to West Airport.

Drawn By: L. Brdecka
 Date: 6-4-12
 Approved By: Steven L. Evans
 Date: 6-4-12
 Scale
 1" = 200'-0"

**Old Richmond Road from F.M. 1464 to West Airport
 Control Map and Traffic Sign Layout**
 Fort Bend County Engineering Dept.
 1124 Blume Road
 Rosenberg, Texas 77471

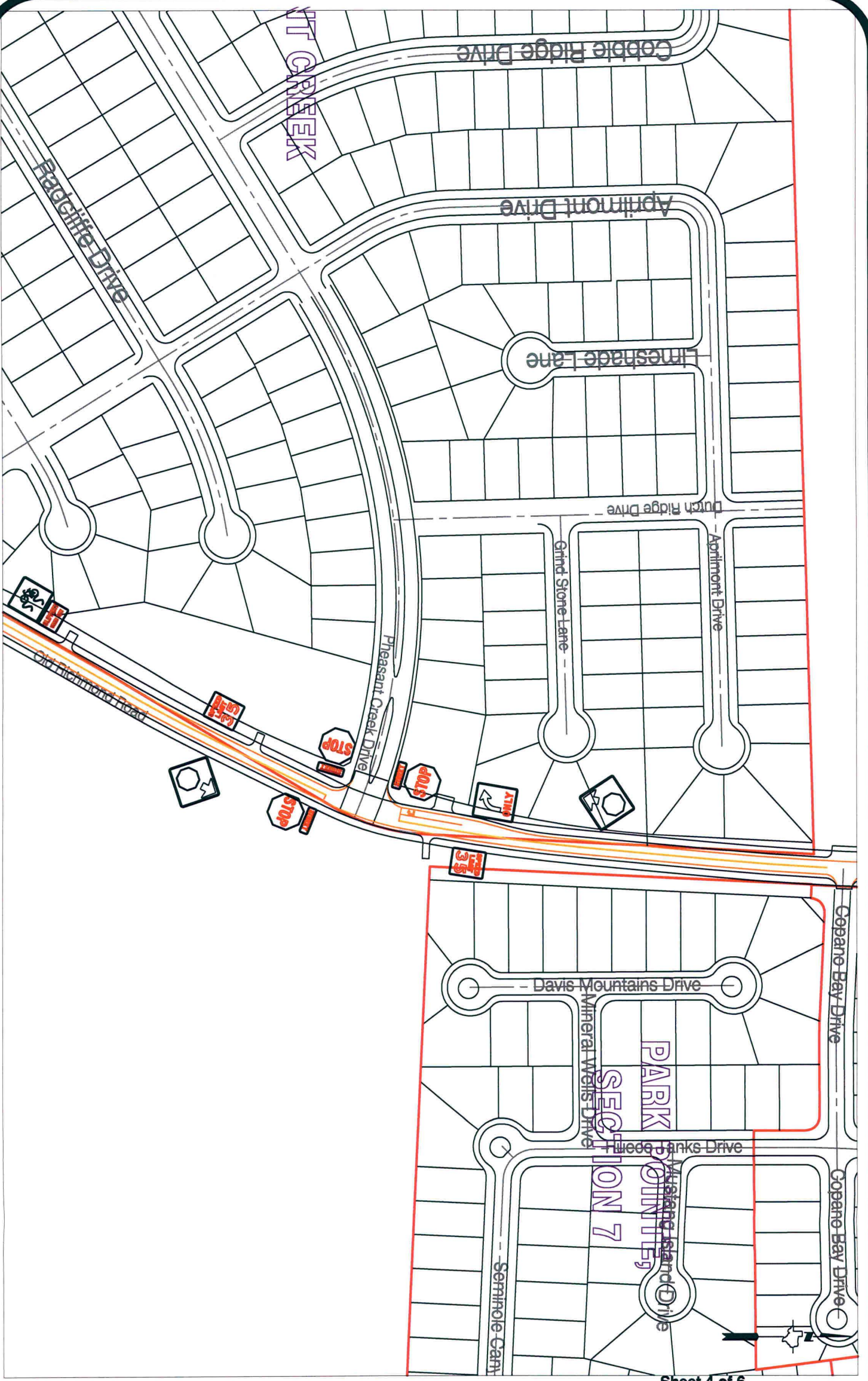

Sheet 4 of 6

Note:

The purpose of this traffic control plan is to establish traffic control for Old Richmond Road from F.M. 1464 to West Airport.

Drawn By: L. Brdecka
 Date: 6-4-12
 Approved By: Steven L. Evans
 Date: 6-4-12
 Scale
 1" = 200'-0"

**Old Richmond Road from F.M. 1464 to West Airport
 Control Map and Traffic Sign Layout**

Fort Bend County Engineering Dept.
 1124 Blume Road
 Rosenberg, Texas 77471

RESTRICTED RESERVE 4'
 Restricted to Park
 Purposes Only
 5412 AC
 2,357,505 Sq Ft

CALLED 12402 ADRES
 ANNE KNOWLES WALLAS
 PARTITION DEED

DUHAGSEK PARK

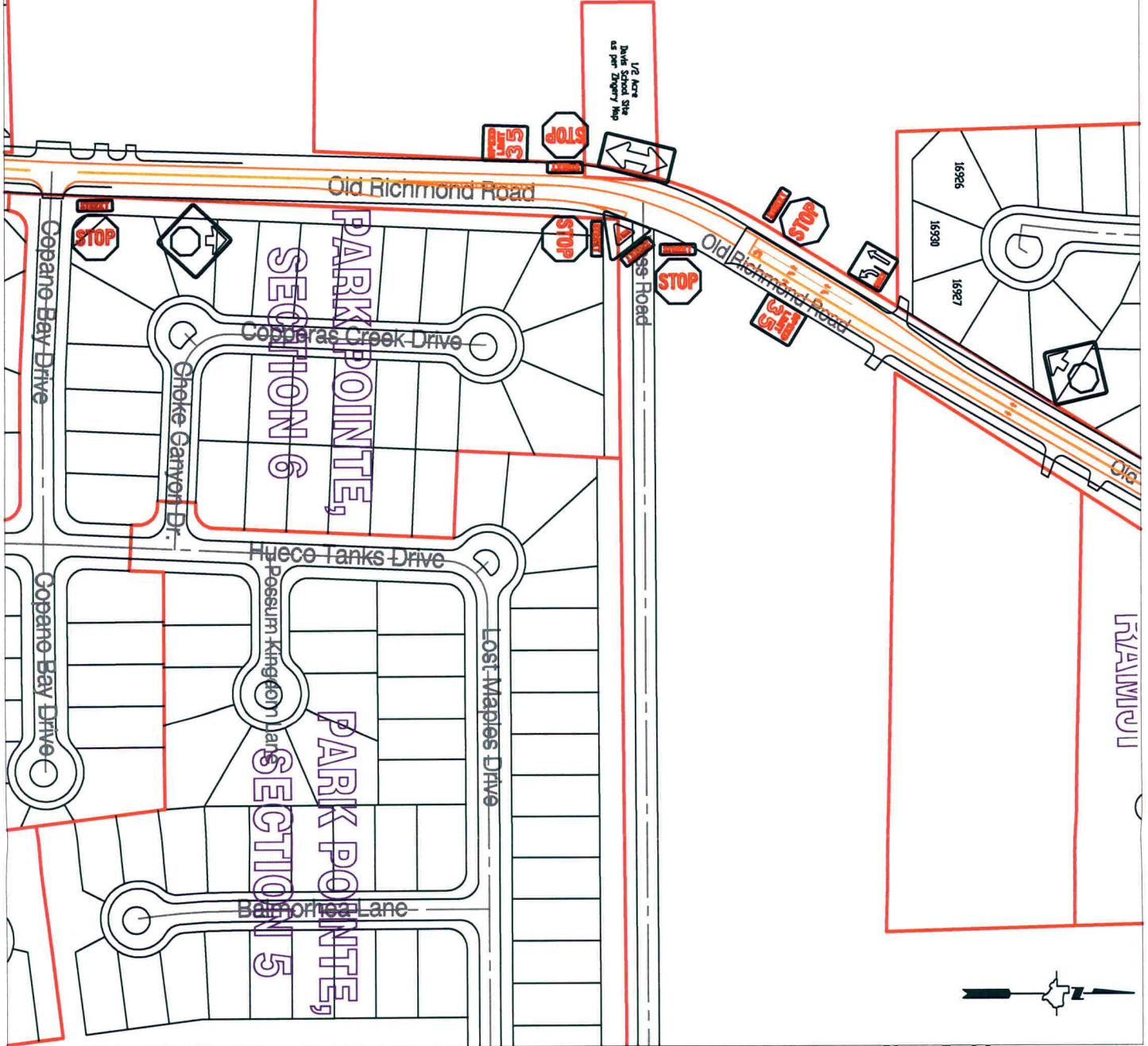

Sheet 5 of 6

Note:
 The purpose of this traffic control plan is to establish traffic control for Old Richmond Road from F.M. 1464 to West Airport.

Drawn By: L. Brdecka
 Date: 6-4-12
 Approved By: Steven L. Evans
 Date: 6-4-12
 Scale
 1" = 200'-0"

**Old Richmond Road from F.M. 1464 to West Airport
 Control Map and Traffic Sign Layout**
 Fort Bend County Engineering Dept.
 1124 Blume Road
 Rosenberg, Texas 77471

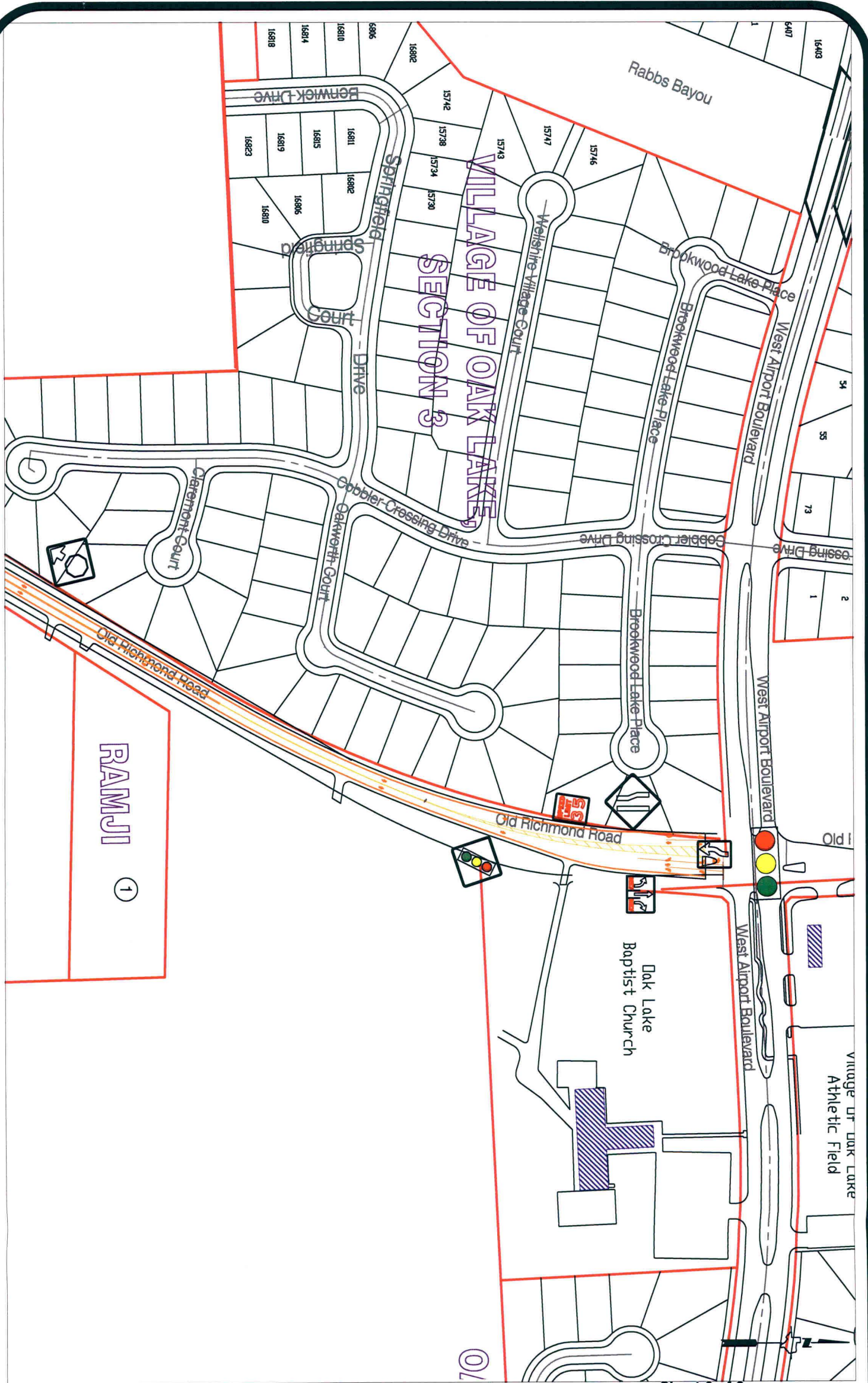

Note:
 The purpose of this traffic control plan is to establish traffic control for Old Richmond Road from F.M. 1464 to West Airport.

Drawn By: L. Brdecka
 Date: 6-4-12
 Approved By: Steven L. Evans
 Date: 6-4-12
 Scale
 1" = 200'-0"

Old Richmond Road from F.M. 1464 to West Airport Control Map and Traffic Sign Layout
 Fort Bend County Engineering Dept.
 1124 Blume Road
 Rosenberg, Texas 77471