

50

FORT BEND COUNTY ENGINEERING

Fort Bend County, Texas

Richard W. Stolleis, P.E.
County Engineer

May 10, 2012

Commissioner W. A. "Andy" Meyers
Fort Bend County Precinct 3
1809 Eldridge Road
Sugar Land, Texas 77478

**RE: Cinco Ranch Southwest, Section 10 -Traffic Control Plan
Cinco Ranch Southwest, Section 44
Cinco Ranch Southwest, Section 47
Cinco Ranch Southwest, Section 48
Cinco Ranch Southwest, Section 52
Cinco Ranch Southwest, Section 53
Cinco Ranch Blvd. West of Cinco Terrace Drive before FM1463 STD**

Dear Commissioner:

Fort Bend County Engineering has completed and recommend approval of the traffic control plan for the above referenced subdivisions. The public hearing date for acceptance of the plans is being scheduled.

A copy of the traffic control plans are attached for your review. If you should have any questions, please give me a call.

Sincerely,

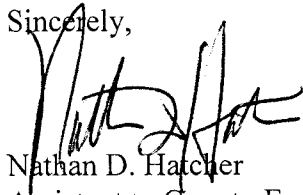

Nathan D. Hatcher
Assistant to County Engineer

NDH/mjs

cc: Judge Robert E. Hebert, County Judge
Marc Grant - FBC Road & Bridge
Marc Grant - Signage Department
File

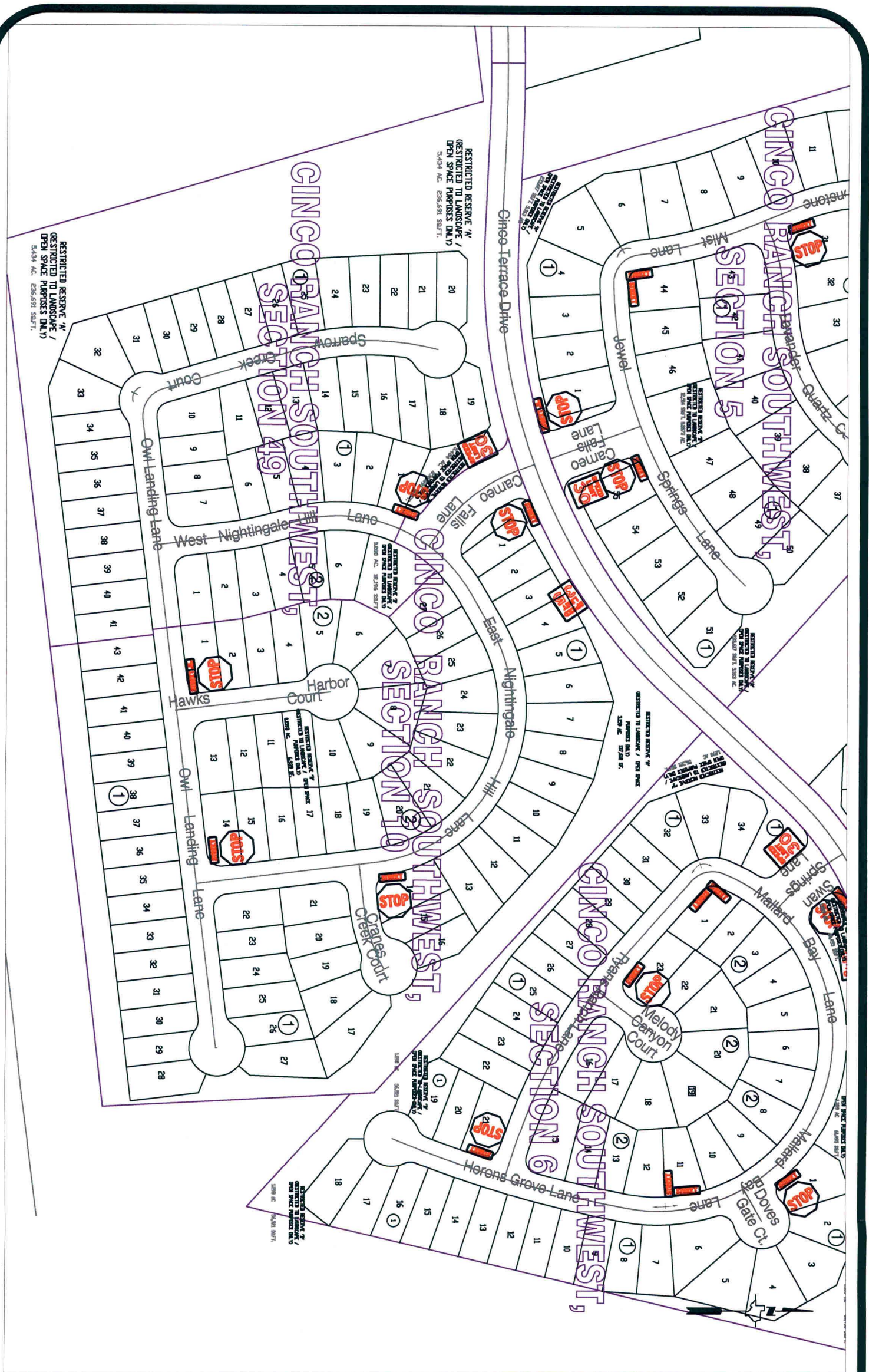

Note:

The purpose of this traffic control plan is to establish traffic control for Cinco Ranch Southwest, Section 10.

Drawn By: L. Brdecka

Date: 5-10-12

Approved By: Nathan Hatcher

Date: 5-10-12

Scale

1" = 200'-0"

**Cinco Ranch Southwest,
Section 10
Control Map and
Traffic Sign Layout**

Fort Bend County Engineering Dept.
1124 Blume Road
Rosenberg, Texas 77471

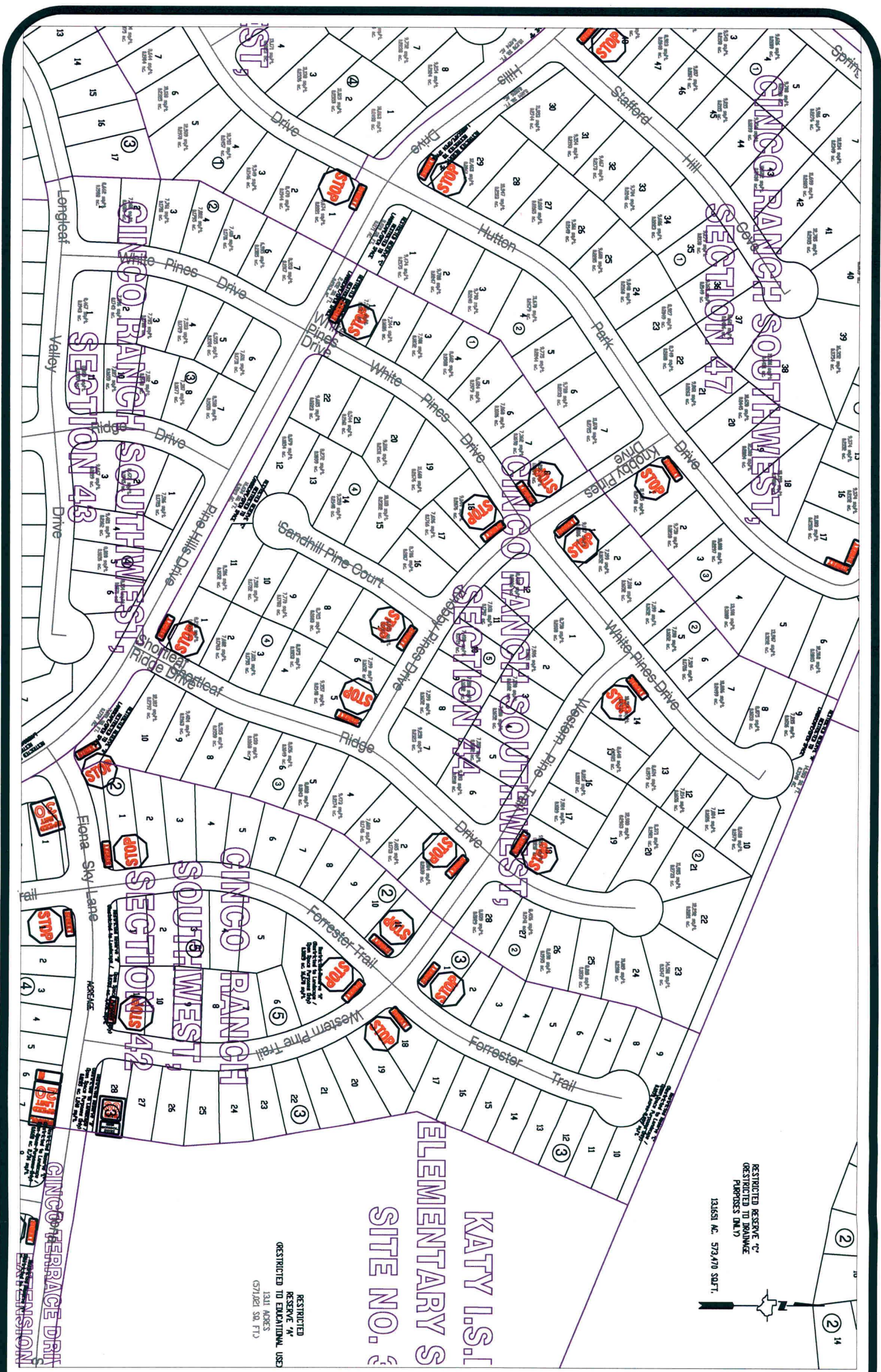

Note:

The purpose of this traffic control plan is to establish traffic control for Cinco Ranch Southwest, Section 44.

Drawn By: L. Brdecka
 Date: 5-10-12
 Approved By: Nathan Hatcher
 Date: 5-10-12
 Scale
 1" = 200'-0"

**Cinco Ranch Southwest,
 Section 44
 Control Map and
 Traffic Sign Layout**
 Fort Bend County Engineering Dept.
 1124 Blume Road
 Rosenberg, Texas 77471

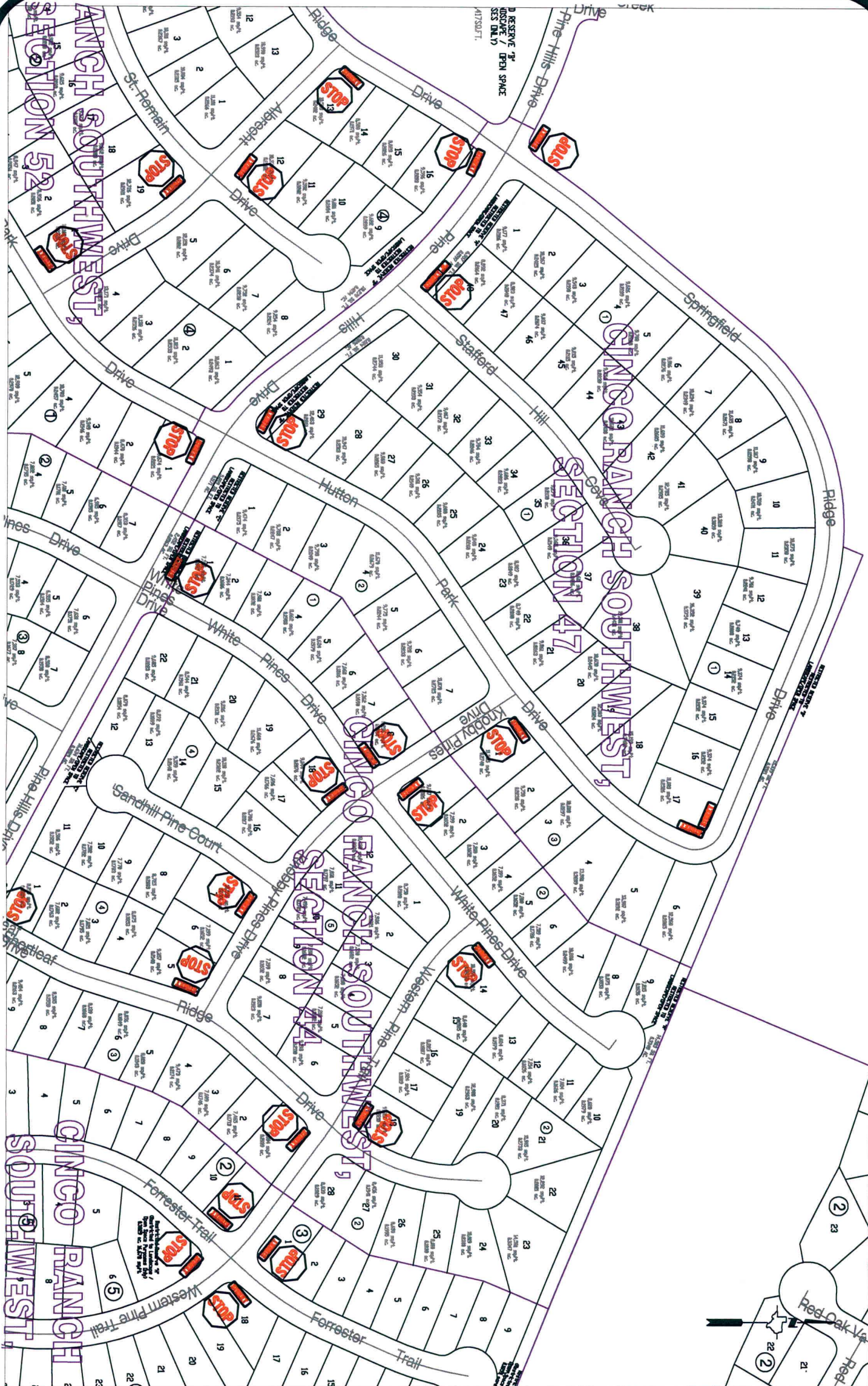

Note:

The purpose of this traffic control plan is to establish traffic control for Cinco Ranch Southwest, Section 47.

Drawn By: L. Brdecka
 Date: 5-10-12
 Approved By: Nathan Hatcher
 Date: 5-10-12
 Scale
 1" = 200'-0"

**Cinco Ranch Southwest,
 Section 47
 Control Map and
 Traffic Sign Layout**
 Fort Bend County Engineering Dept.
 1124 Blume Road
 Rosenberg, Texas 77471

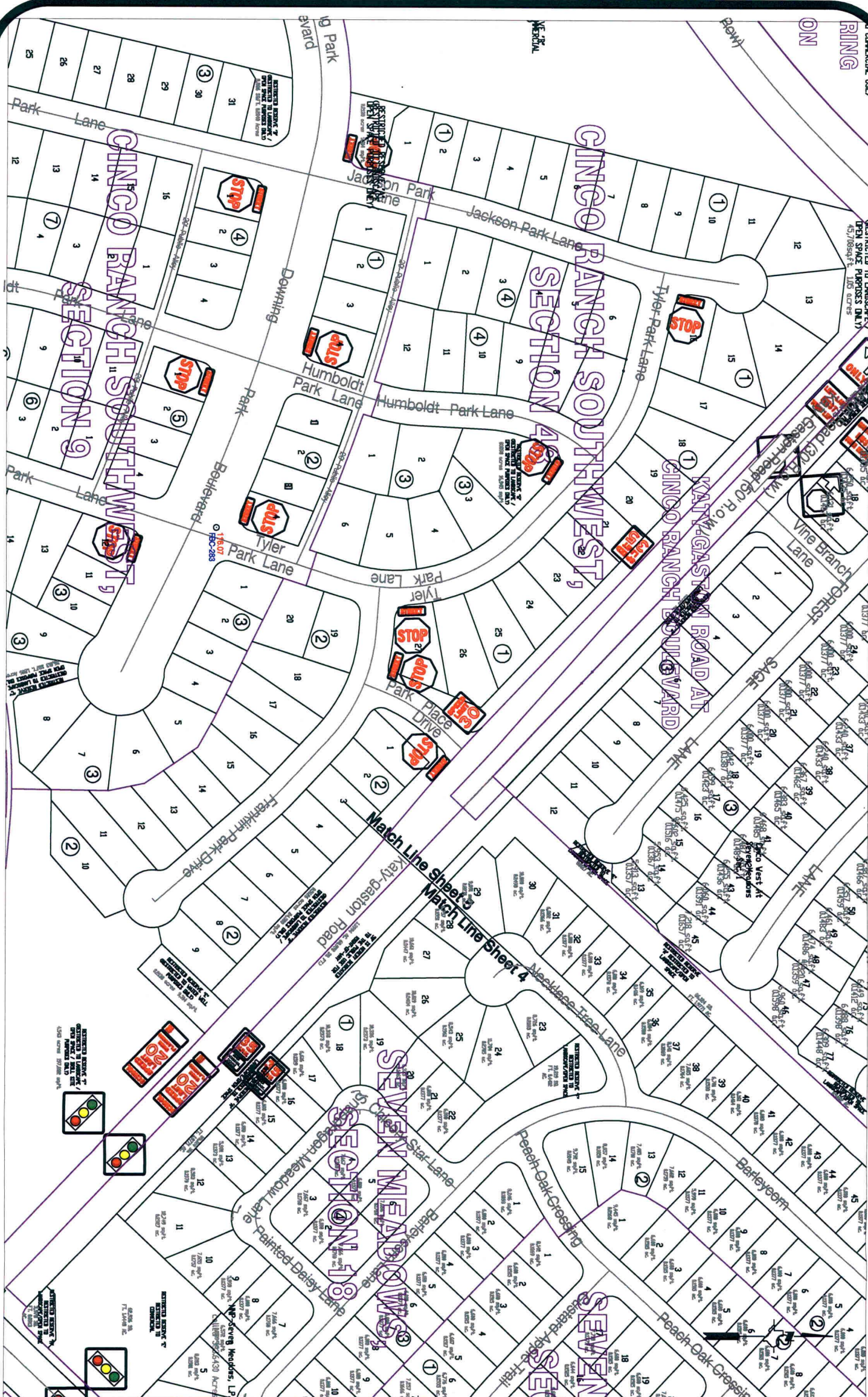

Note:

The purpose of this traffic control plan is to establish traffic control for Cinco Ranch Southwest, Section 48.

Drawn By: L. Brdecka
 Date: 5-10-12
 Approved By: Nathan Hatcher
 Date: 5-10-12
 Scale
 1" = 200'-0"

**Cinco Ranch Southwest,
 Section 48
 Control Map and
 Traffic Sign Layout**
 Fort Bend County Engineering Dept.
 1124 Blume Road
 Rosenberg, Texas 77471

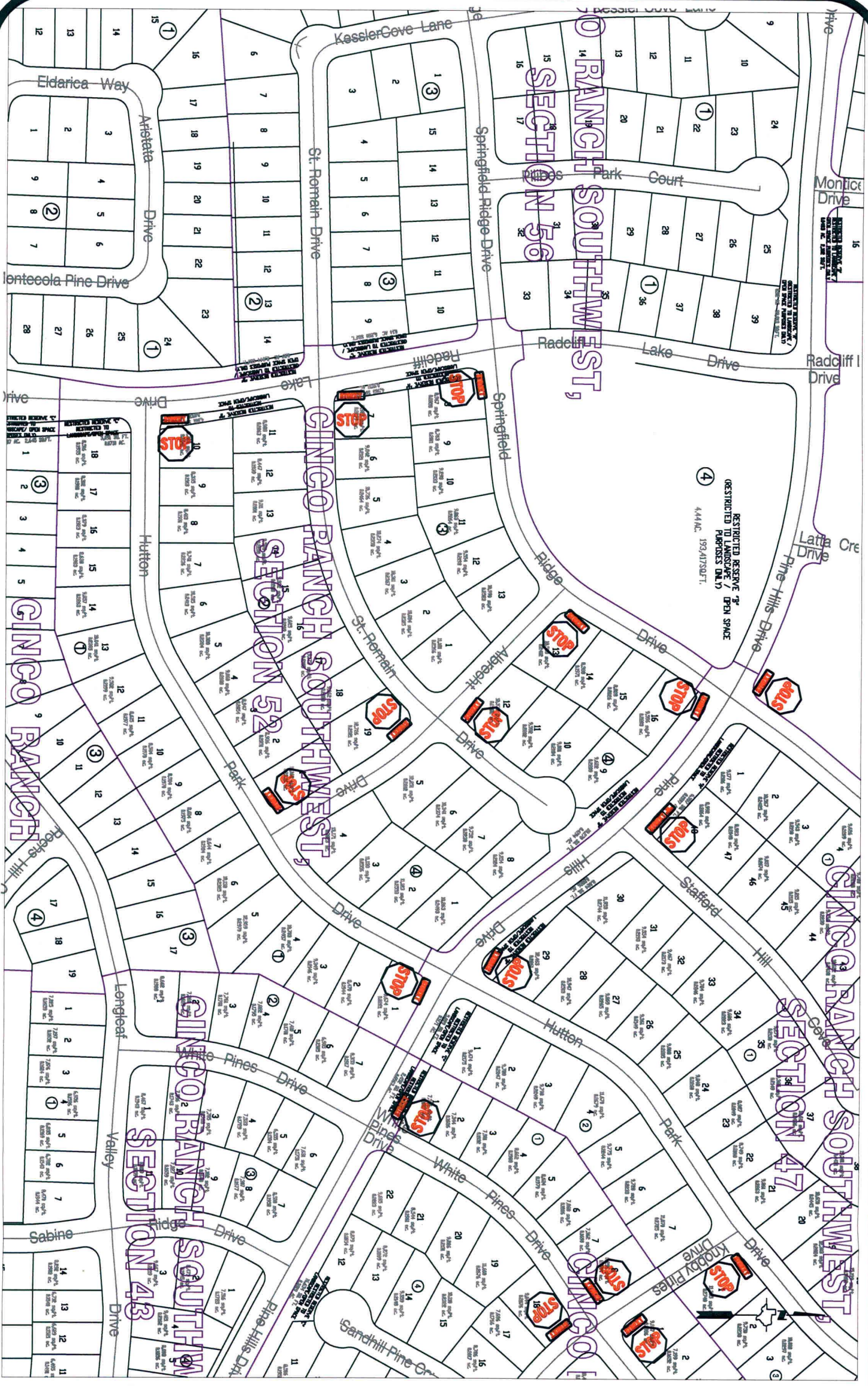

Note:

The purpose of this traffic control plan is to establish traffic control for Cinco Ranch Southwest, Section 52.

Drawn By: L. Brdecka
 Date: 5-10-12
 Approved By: Nathan Hatcher
 Date: 5-10-12
 Scale
 1" = 200'-0"

**Cinco Ranch Southwest,
 Section 52
 Control Map and
 Traffic Sign Layout**
 Fort Bend County Engineering Dept.
 1124 Blume Road
 Rosenberg, Texas 77471

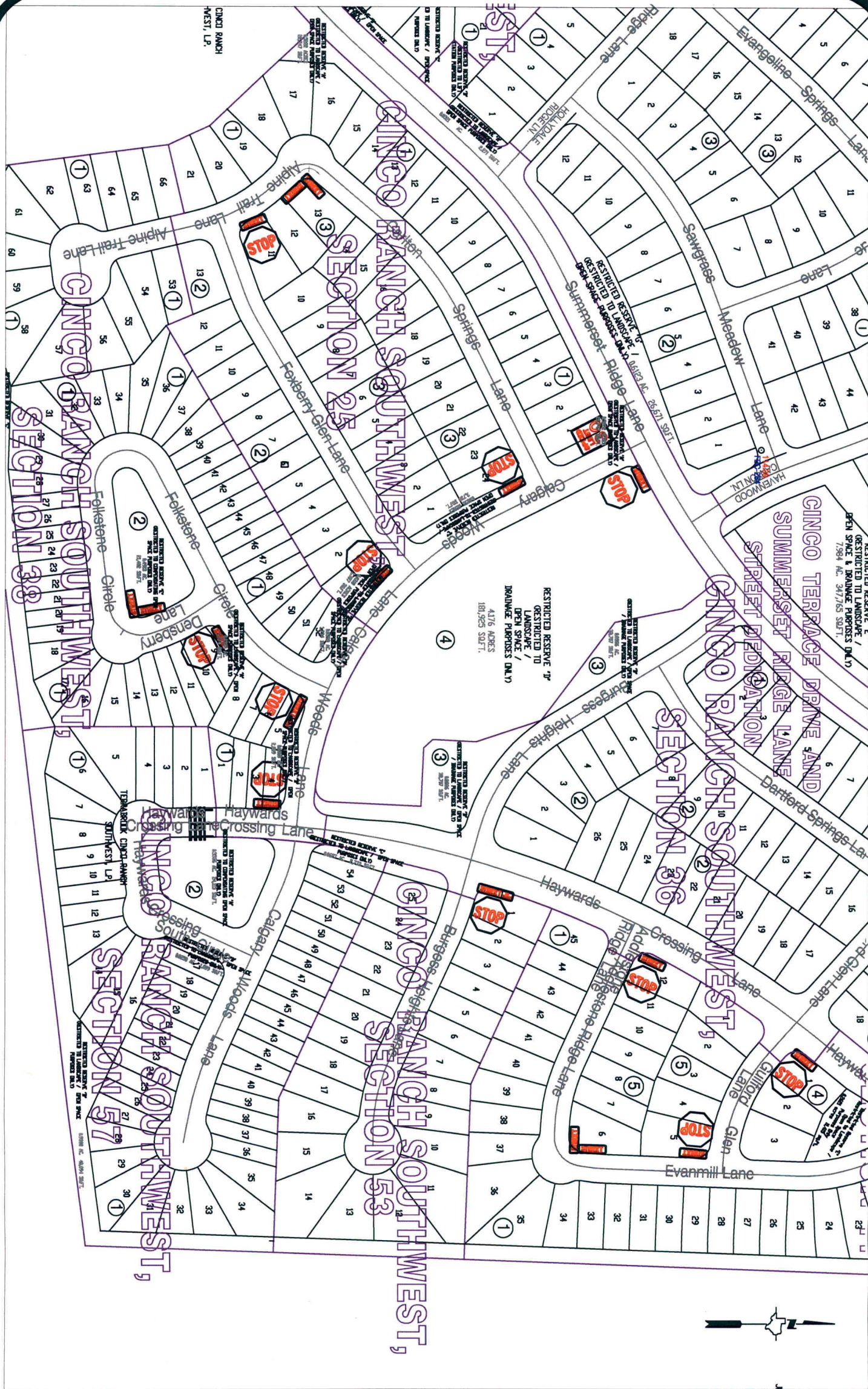

Note:

The purpose of this traffic control plan is to establish traffic control for Cinco Ranch Southwest, Section 53.

Drawn By: L. Brdecka
 Date: 5-10-12
 Approved By: Nathan Hatcher
 Date: 5-10-12
 Scale
 1" = 200'-0"

**Cinco Ranch Southwest,
 Section 53
 Control Map and
 Traffic Sign Layout**
 Fort Bend County Engineering Dept.
 1124 Blume Road
 Rosenberg, Texas 77471



GINCO RANCH
BOULEVARD EAST OF
FM 1463 STD

(CALLED 488,578 ADDRESS)
TERBARROCK
CINCO RANCH SOUTHWEST, L.P.

(CALLED 488,578 ADDRESS)
TERBARROCK
CINCO RANCH SOUTHWEST, L.P.

RANCH POINT DRIVE AND
GINCO SOUTHWEST
LIFT STATION SITE NO. 4



CINCO RANCH
BOULEVARD

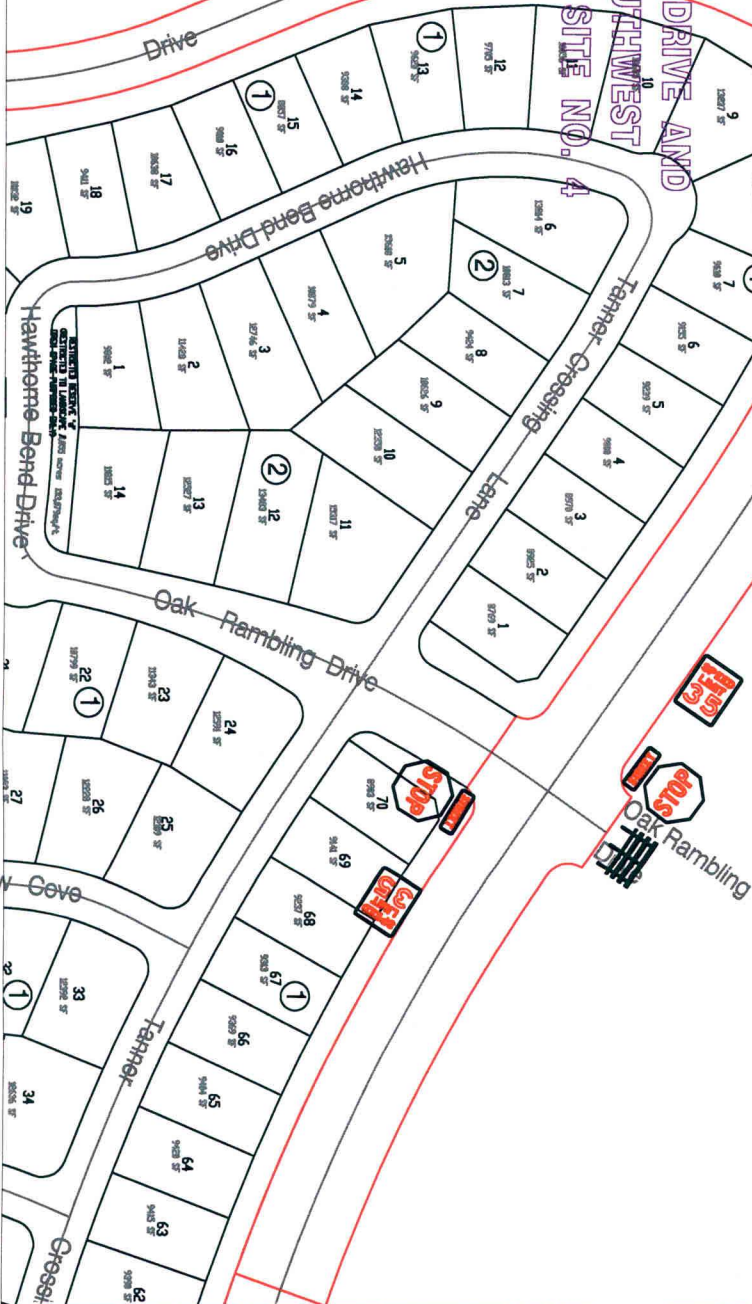

Note:
The purpose of this traffic control plan is to establish traffic control for Cinco Ranch Boulevard West of Cinco Terrace Drive before FM 1463 STD.

Drawn By: L. Brdecka
Date: 5-11-12
Approved By: Nathan Hatcher
Date: 5-11-12
Scale
1" = 200'-0"

Cinco Ranch Boulevard West of
Cinco Terrace Drive before FM 1463
STD Control Map and
Traffic Sign Layout
Fort Bend County Engineering Dept.
1124 Blume Road
Rosenberg, Texas 77471