

50

## FORT BEND COUNTY ENGINEERING

Fort Bend County, Texas

D. Jesse Hegemier  
County Engineer

March 20, 2012

Commissioner Richard Morrison  
Fort Bend County Precinct 1  
1517 Eugene Heimann Circle, Suite 300  
Richmond, Texas 77469

**RE: Sienna Village of Shipmans Landing Sec. 25 PRP No. 2 -Traffic Control Plan**

Dear Commissioner:

Fort Bend County Engineering has completed and recommend approval of the traffic control plan for the above referenced subdivision. The public hearing date for acceptance of the plan is being scheduled.

A copy of the traffic control plan is attached for your review. If you should have any questions, please give me a call.

Sincerely,

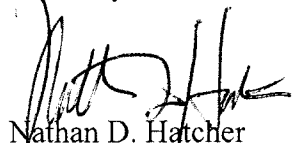

Nathan D. Hatcher  
Assistant to County Engineer

NDH/mjs

cc: Judge Robert E. Hebert, County Judge  
Marc Grant - FBC Road & Bridge  
Marc Grant - Signage Department  
File



BRUSHY LAKE, L. P.  
REMAINDER OF CALLED  
444.000 ACRES

BRUSHY LAKE, L.P.  
REMAINDER OF CALLED  
444.000 ACRES

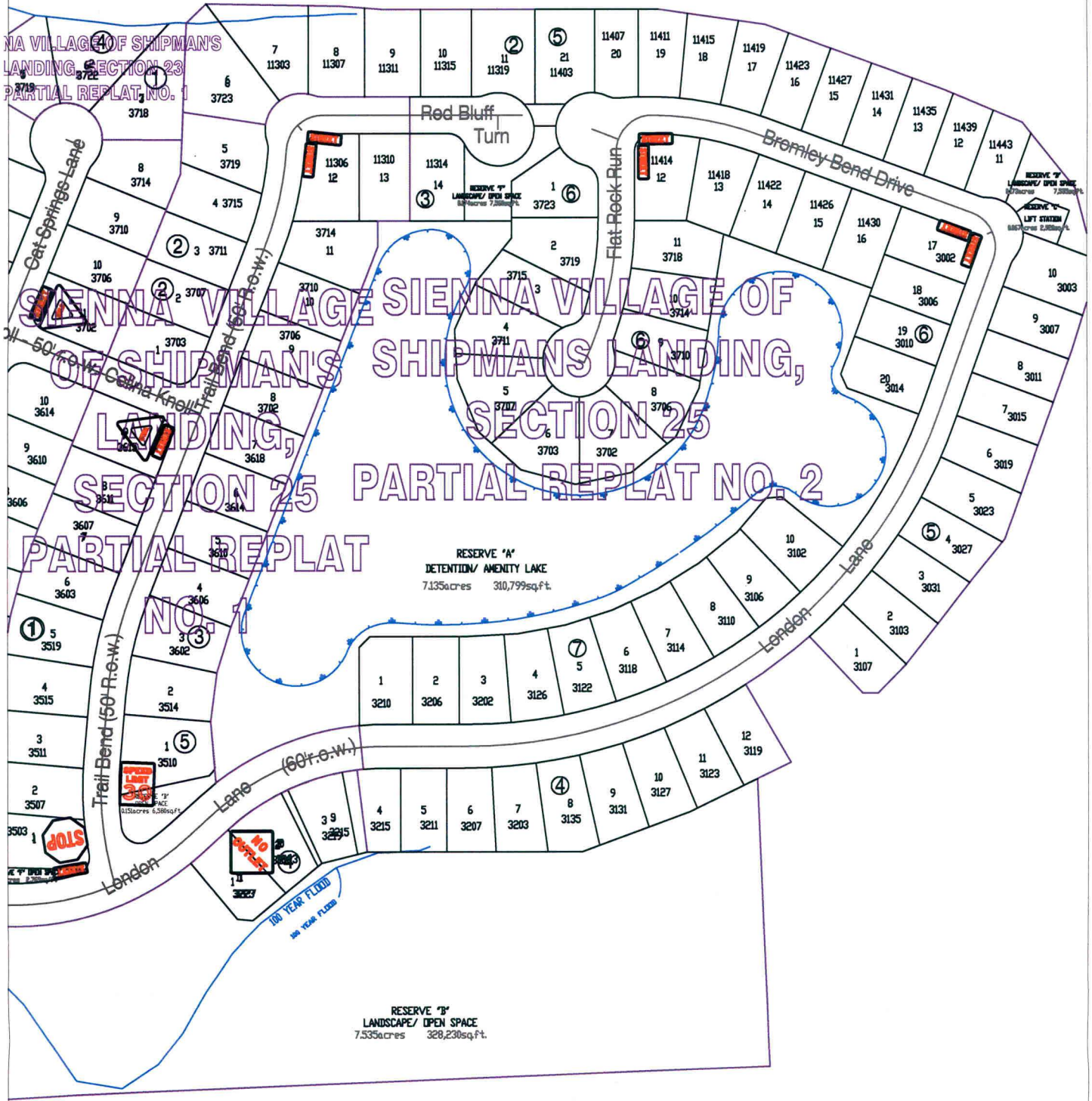

ACREAGE  
CALLED 73.62 ACRES  
RICHARD MURRAY (6 PERCENT)

**Note:**  
The purpose of this traffic control plan is to establish traffic control for Sienna Village of Shipmans Landing, Section 25 Partial Replat No. 2.

Drawn By: L. Brdecka  
Date: 3-26-12  
Approved By: Nathan Hatcher  
Date: 3-26-12  
Scale  
1" = 200'-0"

Sienna Village Of Shipmans Landing,  
Section 25 PRP No. 2  
Revised Control Map and  
Traffic Sign Layout  
Fort Bend County Engineering Dept.  
1124 Blume Road  
Rosenberg, Texas 77471