

FORT BEND COUNTY ENGINEERING

Fort Bend County, Texas

D. Jesse Hegemier
County Engineer

March 20, 2012

Commissioner Grady Prestage
Fort Bend County Precinct 2
3030 Texas Parkway, Suite 213
Missouri City, Texas 77459

**RE: Sienna Village of Anderson Springs, Sec. 11A -Traffic Control Plan
Sienna Village of Anderson Springs, Sec. 12A
Sienna Village of Anderson Springs, Sec. 12B
Sienna Village of Anderson Springs, Sec. 13A**

Dear Commissioner:

Fort Bend County Engineering has completed and recommend approval of the traffic control plans for the above referenced subdivisions. The public hearing date for acceptance of the plans is being scheduled.

A copy of the traffic control plan is attached for your review. If you should have any questions, please give me a call.

Sincerely,

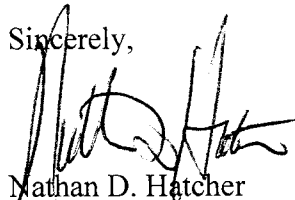

Nathan D. Hatcher
Assistant to County Engineer

NDH/mjs

cc: Judge Robert E. Hebert, County Judge
Marc Grant - FBC Road & Bridge
Marc Grant - Signage Department
File

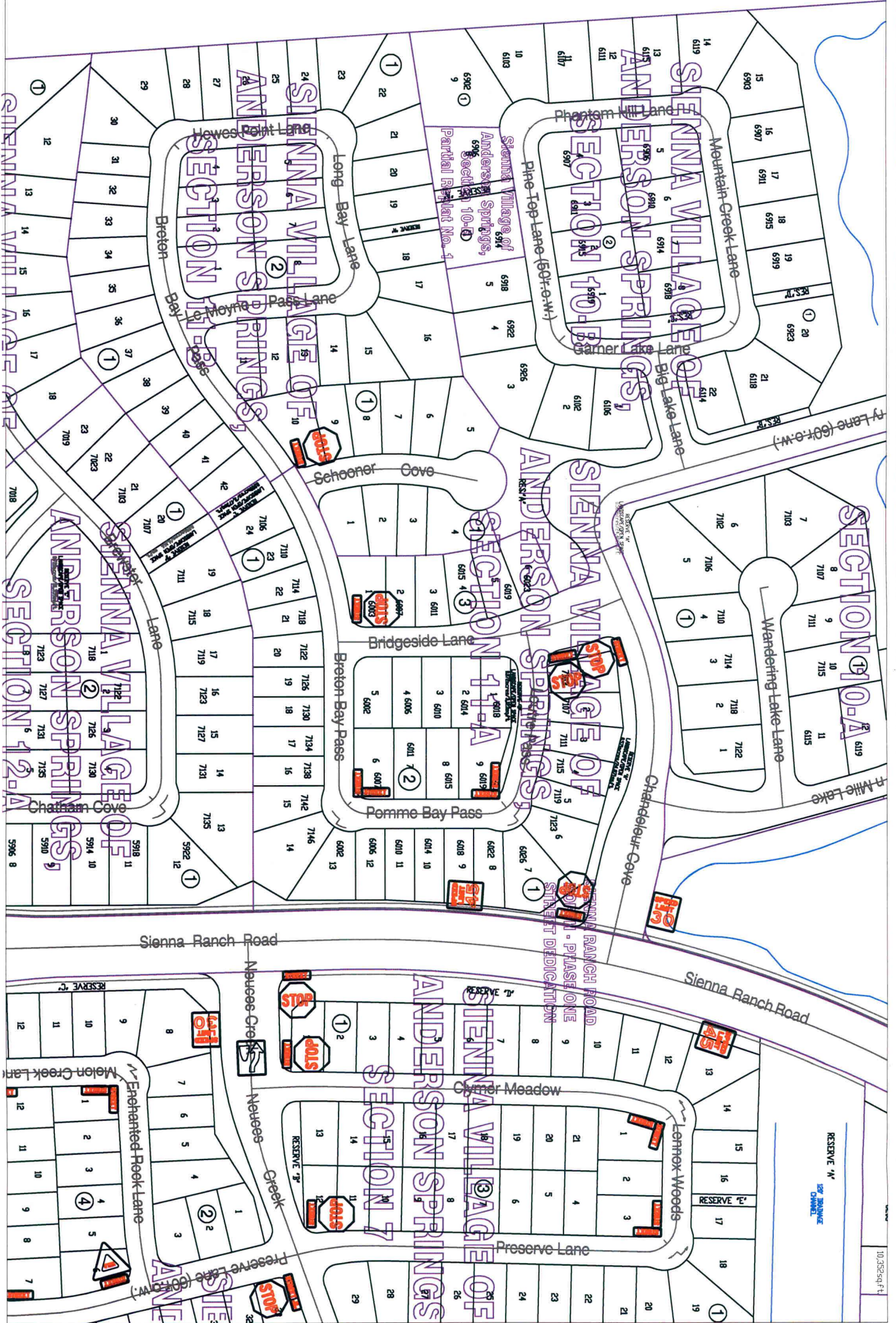

Note:

The purpose of this traffic control plan is to establish traffic control for Sienna Village of Anderson Springs, Section 11-A.

Drawn By: L. Brdecka
 Date: 3-20-12
 Approved By: Nathan Hatcher
 Date: 3-20-12
 Scale
 1" = 200'-0"

Sienna Village of Anderson Springs,
 Section 11-A
 Control Map
 and Traffic Sign Layout
 Fort Bend County Engineering Dept.
 1124 Blume Road
 Rosenberg, Texas 77471

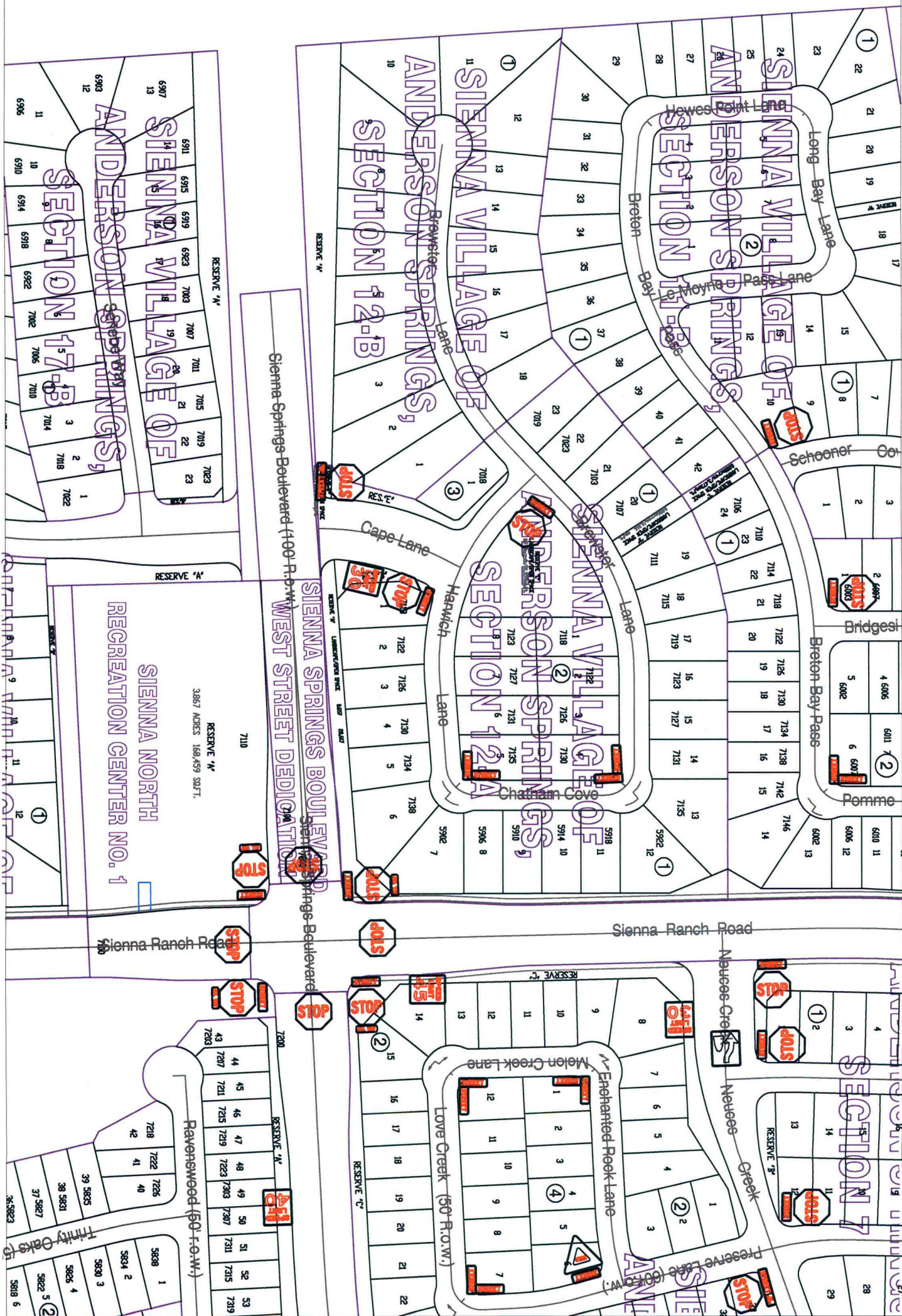

Note:

The purpose of this traffic control plan is to establish traffic control for Sienna Village of Anderson Springs, Section 12-B.

Drawn By: L. Brdecka
 Date: 3-20-12
 Approved By: Nathan Hatcher
 Date: 3-20-12
 Scale
 1" = 200'-0"

**Sienna Village of Anderson Springs,
 Section 12-B
 Control Map
 and Traffic Sign Layout**

Fort Bend County Engineering Dept.
 1124 Blume Road
 Rosenberg, Texas 77471

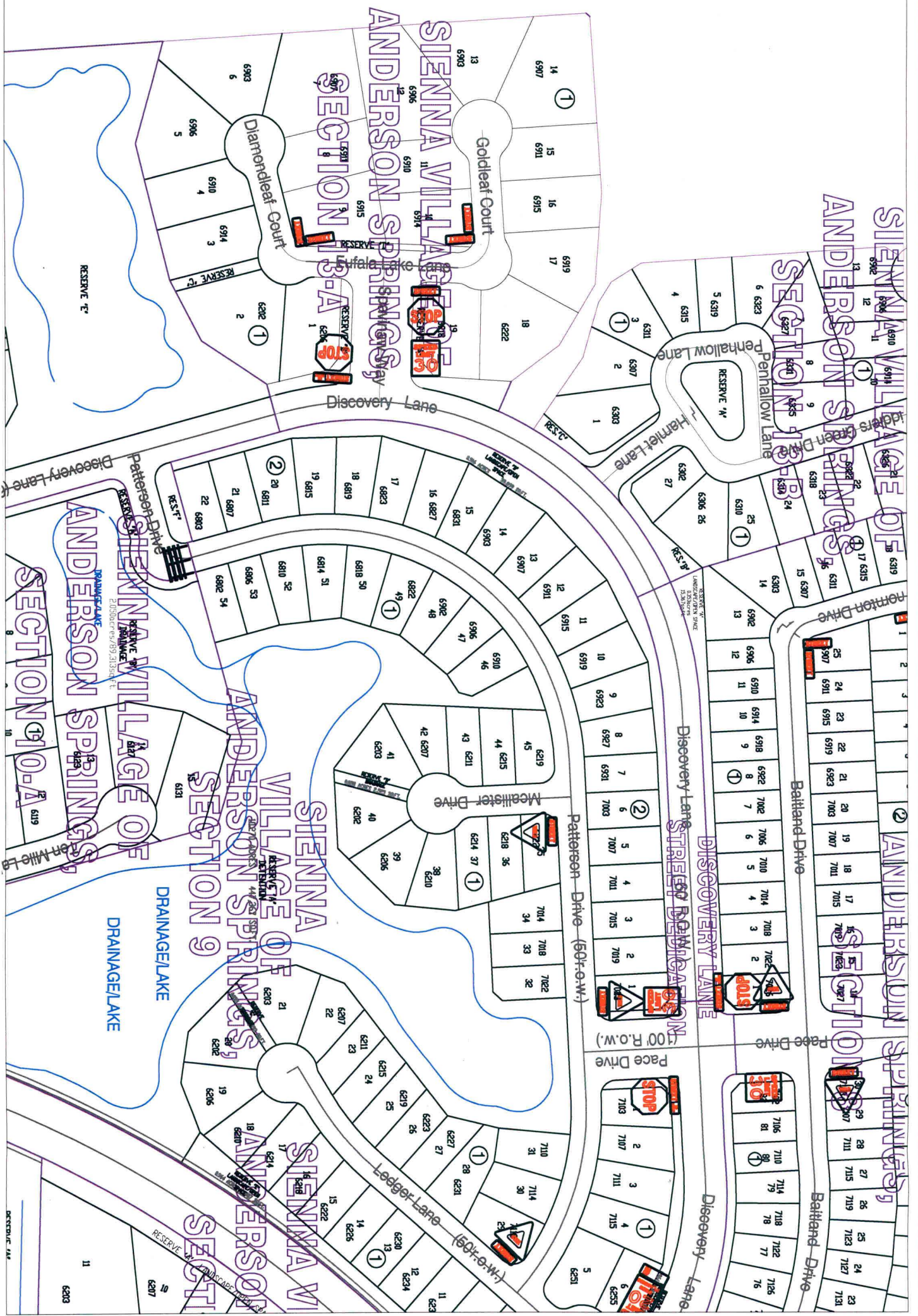

Note:

The purpose of this traffic control plan is to establish traffic control for Sienna Village of Anderson Springs. Section 13-A.

Drawn By: L. Brdecka
 Date: 3-20-12
 Approved By: Nathan Hatcher
 Date: 3-20-12
 Scale
 1" = 200'-0"

Sienna Village of Anderson Springs,
 Section 13-A
 Control Map
 and Traffic Sign Layout

Fort Bend County Engineering Dept.
 1124 Blume Road
 Rosenberg, Texas 77471