

REVIEW BY FORT BEND COUNTY COMMISSIONERS COURT

On this 28 day of FEBRUARY, 2012, before the Fort Bend Commissioners Court came on to be heard and reviewed the accompanying notice of CENTERPOINT ENTEX

Job Location LAKEFIELD BOULEVARD, AUSTIN PARKWAY

Dated 02/08/12 BOND NO. 22-022-417 Permit No. 84100

to make use of certain Fort Bend County property subject to, "A Revised Order Regulating the Laying, Construction, Maintenance, and Repair of Buried Cables, Conduits, and Pole Lines, In, Under, Across or Along Roads, Streets, Highways, and Drainage Ditches in Fort Bend County, Texas, Under the Jurisdiction of the Commissioners Court of Fort Bend County, Texas," as passed by the Commissioners Court of Fort Bend County, Texas, date the 3rd day of August, 1987, recorded in Volume _____ of the Minutes of the Commissioners Court of Fort Bend County, Texas, to the extent that such order is not inconsistent with Article 1436a, Vernon's Texas Civil Statues. Upon Motion of Commissioner meyers, seconded by Commissioner prestige, duly put and carried, it is ORDERED, ADJUGED AND DECREED that said notice of said above purpose is hereby acknowledged by the Commissioners Court of Fort Bend County, Texas, and that said notice be placed on record according to the regulation order thereof.

Notes:

1. Evidence of review by the Commissioners Court must be kept on the job site and failure to do so constitutes grounds for job shutdown.
2. Written notices are required:
 - a. 48 hours in advance of construction start up, and
 - b. When construction is completed and ready for final inspection

Mail notices to: Permit Administrator
Fort Bend County Engineering
P.O. Box 1449
Rosenberg, Texas 77471
281-633-7500

3. This permit expires one (1) year from date of permit if construction has not commenced.

By [Signature]
County Engineer

By _____
Drainage District Engineer/Manager

Presented to Commissioners Court and approved.

Recorded in Volume 2-28-12
Minutes of Commissioners Court.

Clerk of Commissioners Court
By [Signature]
Deputy

NOTICE OF PROPOSED CABLE, CONDUIT AND / OR POLE LINE ACTIVITY
IN, UNDER, ACROSS OR ALONG ROADS, STREETS, HIGHWAYS AND DRAINAGE DITCHES
IN FORT BEND COUNTY

APPLICANT'S JOB NO. WO#60730600
 PERMIT NO. 84102 PCT. NO. 9
 BOND NO. 22-022-417

Formal notice is hereby given that CENTERPOINT ENTEX proposes to lay, construct, maintain and / or repair cable, conduit, and / or pole line, in, under, across, or along roads, streets, highways and drainage ditches in Fort Bend County, as follows:

In, Under, or Across Roads, and / or Drainage Ditches

Road or Ditch Name	Distance & Direction From Nearest Intersection	Length of Crossing	Type of Construction			
			Bored: Jacked: Driven: Cased			
Lakefield Blvd Blk 3200	25'+/- SS row of Austin Pkwy	100'	yes			

Along Roads and / or Drainage Ditches

Road or Ditch Name	Distance & Direction From Nearest intersection	To	Distance
Austin Pkwy Blk 4300	East row of Lakefield Blvd	475' EE row of Lakefield Blvd	475'

General Description

A 6" IP plastic natural gas main along Del Webb Blvd between River Fern Dr and Cone Flower Dr as shown on attached drawing.

The location and description of the proposed installation and appurtenances is more fully shown on the attached detail drawings. The laying, construction, maintenance and / or repair of the proposed installation shall be subject to "A Revised Order Regulating the Laying, Construction, Maintenance and / or Repair of Cables, Conduits, and / or Pole Lines, In, Under, Across, or Along Roads, Streets, Highways and Drainage Ditches in Fort Bend County, Texas, Under the Jurisdiction of the Commissioners Court of Fort Bend County, Texas," as passed by Commissioners Court of Fort Bend County, Texas, dated the 3rd. day of August, 1987, recorded in Volume 639 of the Minutes of the Commissioners Court of Fort Bend County, Texas. **To serve: 4350 #A Austin Pkwy (1st colony community service assoc.**

Written notices are required: 1) 48 hours in advance of start of construction and 2) when construction is complete and ready for final inspection.

Mail To: Permit Administrator / Fort Bend County Engineering
 P. O. Box 1449, Rosenberg, Texas 77471

Violation of requirements shall constitute grounds for job shut down.

COMPANY NAME: CenterPoint Entex
 AGENT and / or OWNER
Ravinder Duggal
 (Signature)

NAME & TITLE: RAVINDER DUGGAL
Advanced Engineering Coordinator
 (Please Print)

DATE: February 2, 2012

ADDRESS: 1111 Louisiana - Ste. 1265 D
 (Street / P.O. Box)
Houston Texas 77002
 City State Zip

TELEPHONE NO: (713) 207-4621
 (Accessible 24 hrs/day, 7 days/week)



PROPRIETARY AND CONFIDENTIAL

PROJECT WO# **60730600**

FACET	F30840646 F30840648
OP MAP	O30840648 O30840640
KM	609E
LAMBERT	4849D2
TC	61
SZ	506
SOG	07601

LEGEND:

EXIST. MAIN	_____
PROP. 4" IP PLA WO#60730600	575' _____
PROP. 5# ANODE	

GENERAL NOTES:

- CRITERIA TO BE USED FOR TRACER WIRE SELECTION WHEN INSTALLING PLASTIC GAS LINES:
 - A- USE #14 TRACER WIRE FOR ALL RESIDENTIAL SERVICE LINES.
 - B- USE #14 TRACER WIRE FOR SHORT BORES UP TO 300' AND ALL OTHER NON-BORE INSTALLATIONS.
 - C- USE #10 TRACER WIRE WITH ALL BORES LONGER THAN 300'.
 - D- USE #8 TRACER WIRE AS NEEDED FOR LARGE BAYOU CROSSINGS AND OTHER EXTRAORDINARY SITUATIONS AND COMPLEX BORES. INSPECTOR APPROVAL REQUIRED PRIOR TO WORK.
- TEST PRESSURE 100 PSIG

4350 #A AUSTIN PKWY

PURPOSE:
TO SERVE ONE COMM. CUSTOMER IN SUGARLAND, FORT BEND COUNTY, TX

DESIGNER: RAVINDER DUGGAL
PHONE#: 713-207-4621
DRAWN BY: Becky Perez
DESIGN DATE: 1/30/2012

ESTIMATED COST:
CONTRIBUTION:
DATE NEEDED:

RECOMMENDED BY:

DATE:

APPROVED BY:

DATE:

SCALE: 1" = 100'
SHEET: 1 OF 1

**1ST COLONY
COMMUNITY
SERVICE
ASSOCIATION**

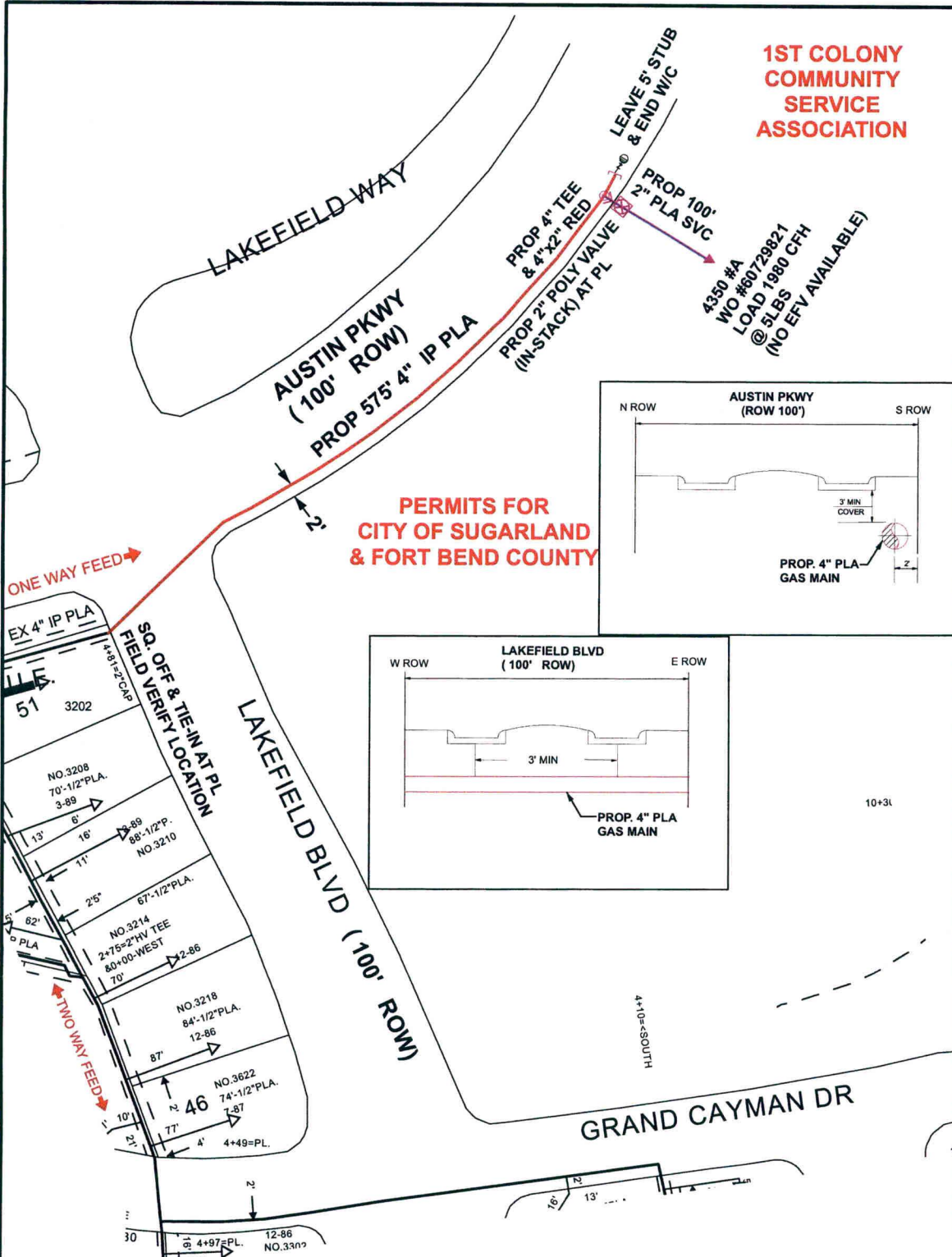

**PERMITS FOR
CITY OF SUGARLAND
& FORT BEND COUNTY**

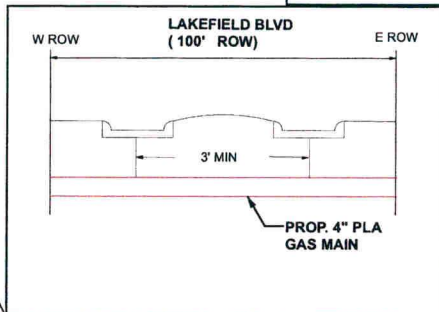
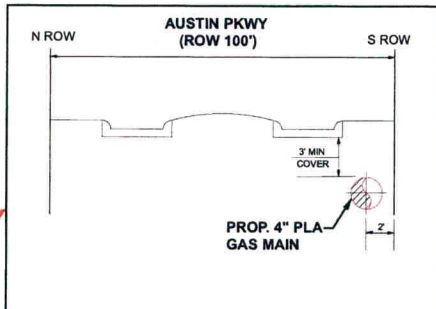

GAS STAKING

JOB NO: _____ BY: _____ DATE: _____

ESMTS. DED. BY: _____ ESMT. DOCUMENTS: _____

MONUMENTATION FND.: _____ PLAT DIST. CHK.-D: _____

ESMTS. NEEDED AT: _____

NON-STD. STAKING: _____ REASON: _____

LOT NUMBER CHART

Material Number	Section	Main	Footage	Pipe Cat.	Lot Number	Fusion Method
	A					EF BF SF SDL MECH
	B					
	C					
	D					
	E					
	F					
	G					
	ALL					