

REVIEW BY FORT BEND COUNTY COMMISSIONERS COURT

On this 07 day of FEBRUARY, 2012, before the Fort Bend Commissioners Court came on to be heard and reviewed the accompanying notice of ETC NGL TRANSPORT, LLC

Job Location BIG CREEK, DUTCH JOHN CREEK, JESKE, PADON ROAD

Dated 01/18/12 BOND NO. 022031931 { EXISTING BOND } Permit No. 84090 to make use of certain Fort Bend County property subject to, "A Revised Order Regulating the Laying, Construction, Maintenance, and Repair of Buried Cables, Conduits, and Pole Lines, In, Under, Across or Along Roads, Streets, Highways, and Drainage Ditches in Fort Bend County, Texas, Under the Jurisdiction of the Commissioners Court of Fort Bend County, Texas," as passed by the Commissioners Court of Fort Bend County, Texas, date the 3rd day of August, 1987, recorded in Volume _____ of the Minutes of the Commissioners Court of Fort Bend County, Texas, to the extent that such order is not inconsistent with Article 1436a, Vernon's Texas Civil Statues. Upon Motion of Commissioner Moyers, seconded by Commissioner Morrison, duly put and carried, it is ORDERED, ADJUGED AND DECREED that said notice of said above purpose is hereby acknowledged by the Commissioners Court of Fort Bend County, Texas, and that said notice be placed on record according to the regulation order thereof.

Notes:

1. Evidence of review by the Commissioners Court must be kept on the job site and failure to do so constitutes grounds for job shutdown.
2. Written notices are required:
 - a. 48 hours in advance of construction start up, and
 - b. When construction is completed and ready for final inspection

Mail notices to: Permit Administrator
Fort Bend County Engineering
P.O. Box 1449
Rosenberg, Texas 77471
281-633-7500

3. This permit expires one (1) year from date of permit if construction has not commenced.

By [Signature]
County Engineer

By [Signature]
Drainage District Engineer/Manager

Presented to Commissioners Court and approved.

Recorded in Volume 2-7-12 Minutes of Commissioners Court.

Clerk of Commissioners Court
By [Signature]
Deputy

COUNTY OF FORT BEND

Engineering Department

P.O. BOX 1449
Rosenberg, Texas 77471-1449

Johnny Ortega
Permit Administrator

1124 Blume Road
Phone: (281) 341-7500

PERMIT APPLICATION REVIEW FORM FOR CABLE, CONDUIT, AND POLE LINE ACTIVITY IN FORT BEND COUNTY

PERMIT NO. 084090

The following "Notice of Proposed Cable, Conduit, and/or Pole Line activity in Fort Bend County" and accompanying attachments have been reviewed and the notice conforms to appropriate regulations set by Commissioner's Court of Fort Bend County, Texas.

- (1) Complete Application Form.
- a. Name of road, street, and/or drainage ditch affected.
- b. Vicinity map showing course of direction.
- c. Plans and specifications.

- (2) Bond:
- District Attorney, approval when applicable.
- Perpetual bond currently posted.
- No. _____
- Amount _____
- Performance bond ~~submitted~~: *existing*
- No. 022031931
- Amount \$20,000.00
- Cashier's Check.
- No. _____
- Amount _____

- (3) Verbal permission given for emergencies, to start construction before approved in Commissioner's Court.

Precinct Engineer Acknowledgment Date _____

Precinct Commissioner Acknowledgment Date _____

- (4) Adam Wright
Drainage District Approval when applicable

We have reviewed this project and agree it meets minimum requirements.

Johnny Ortega
Johnny Ortega CFM/ Permit Administrator
(REVISED 5/30/08)

01/18/2012
Date

**NOTICE OF PROPOSED CABLE, CONDUIT AND/OR POLE LINE ACTIVITY
IN, UNDER, ACROSS OR ALONG ROADS, STREETS, HIGHWAYS AND DRAINAGE DITCHES
IN FORT BEND COUNTY**

APPLICANT'S JOB NO. _____

PERMIT No. 84090 PCT. No. 1

BOND No. 022031931 existing

Formal notice is hereby given that ETC NGL TRANSPORT, LLC
proposes to lay, construct, maintain and/or repair cable, conduit and/or pole line, in, under,
across, or along roads, streets, highways and drainage ditches in Fort Bend County, as follows:

In, Under, or Across Roads and/or Drainage Ditches

Road or Ditch Name	Distance & Direction From Nearest Intersection	Length of Crossing	Type of Construction
			Bored: Jacked: Driven: Cased
<u>Big Creek</u>		<u>453.57</u>	<u>B</u>
<u>Dutch John Creek</u>		<u>44.09</u>	<u>B</u>
<u>Jeske Road</u>			<u>B</u>
<u>PADON ROAD</u>	Along Roads and/or Drainage Ditches		<u>B</u>

Road or Ditch Name	Distance & Direction From Nearest Intersection	To	Distance

General Description

The Location and description of the proposed installation and appurtenances is more fully shown on the attached detail drawings. The laying, construction, maintenance and/or repair of the proposed installation shall be subject to "A Revised Order Regulating the Laying, Construction, Maintenance and/or Repair of Cables, Conduits, and/or Pole Lines, In, Under, Across, or Along Roads, Streets, Highways and Drainage Ditches in Fort Bend County, Texas, Under the Jurisdiction of the Commissioners Court of Fort Bend County, Texas," as passed by Commissioners Court of Fort Bend County, Texas, dated the 3rd. day of August, 1987, recorded in Volume 639 of the Minutes of the Commissioners Court of Fort Bend County, Texas.

Written notices are required: 1) 48 hours in advance of start of construction and
2) when construction is complete and ready for final inspection.

Mail to: Permit Administrator/Fort Bend County Engineering
P.O. Box 1449, Rosenberg, TX 77471.

Violation of requirements shall constitute grounds for job shut down.

<p>Does project comply with Fort Bend County Outdoor Lighting Ordinance?</p> <p>Yes ()</p> <p>No ()</p>

COMPANY NAME: ETC NGL TRANSPORT, LLC
AGENT and/or OWNER

Jan Paradis
(Signature)

NAME & TITLE JAN PARADIS - PERMIT AGENT
(Please Print)

DATE 12-16-11

ADDRESS 104 W. CANEY
(Street/P.O. Box)

WHARTON TX 77488
City State Zip

TELEPHONE NO: 936-544-0685
(accessible 24 hrs/day, 7 days/week)

FORT BEND COUNTY, TEXAS

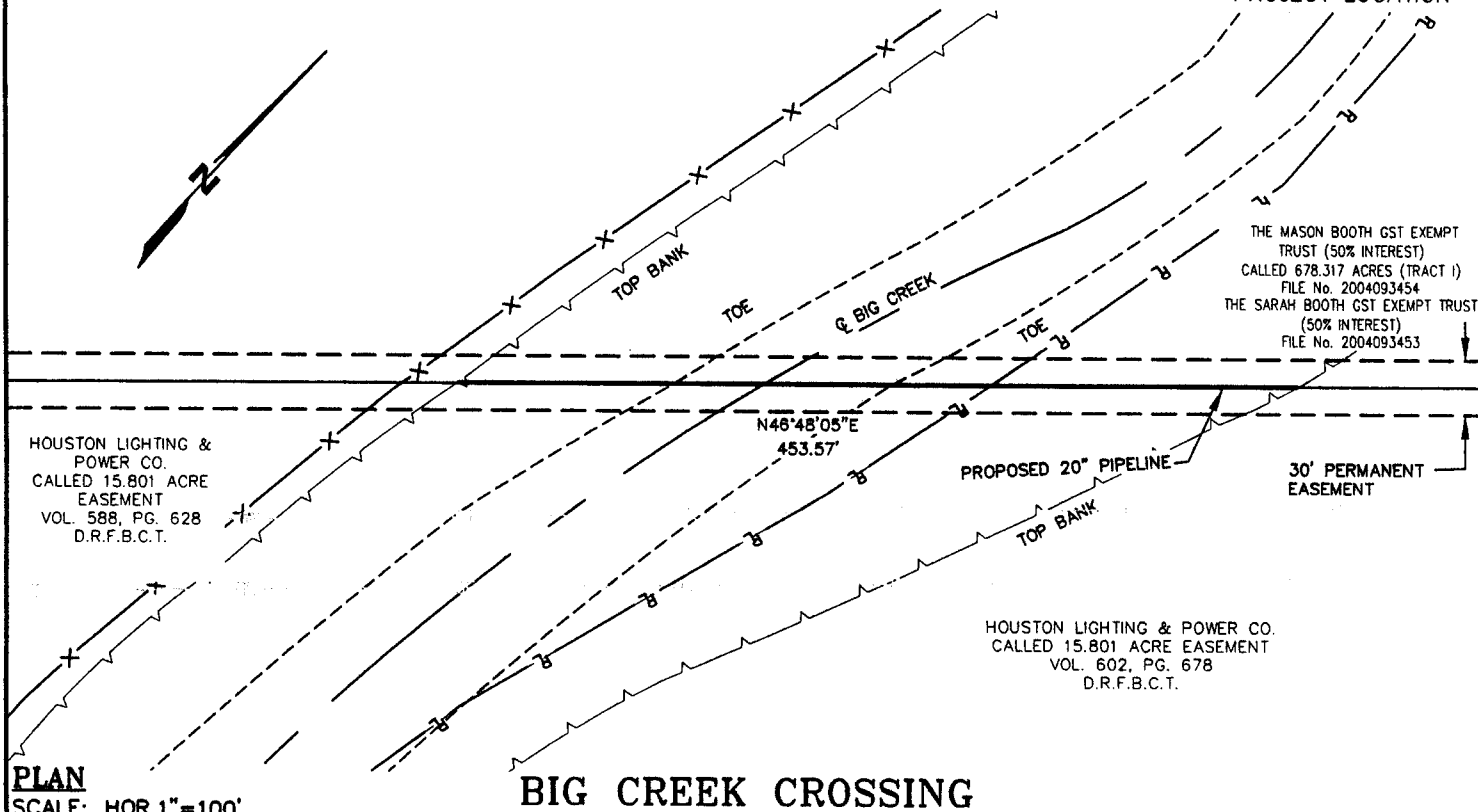
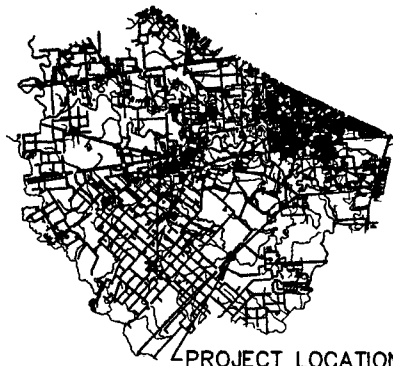
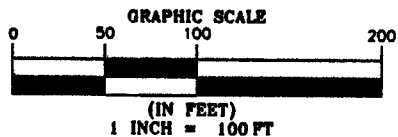

PLAN
SCALE: HOR. 1" = 100'

BIG CREEK CROSSING

PROFILE
SCALE: HOR. 1" = 100'
SCALE: VER. 1" = 20'

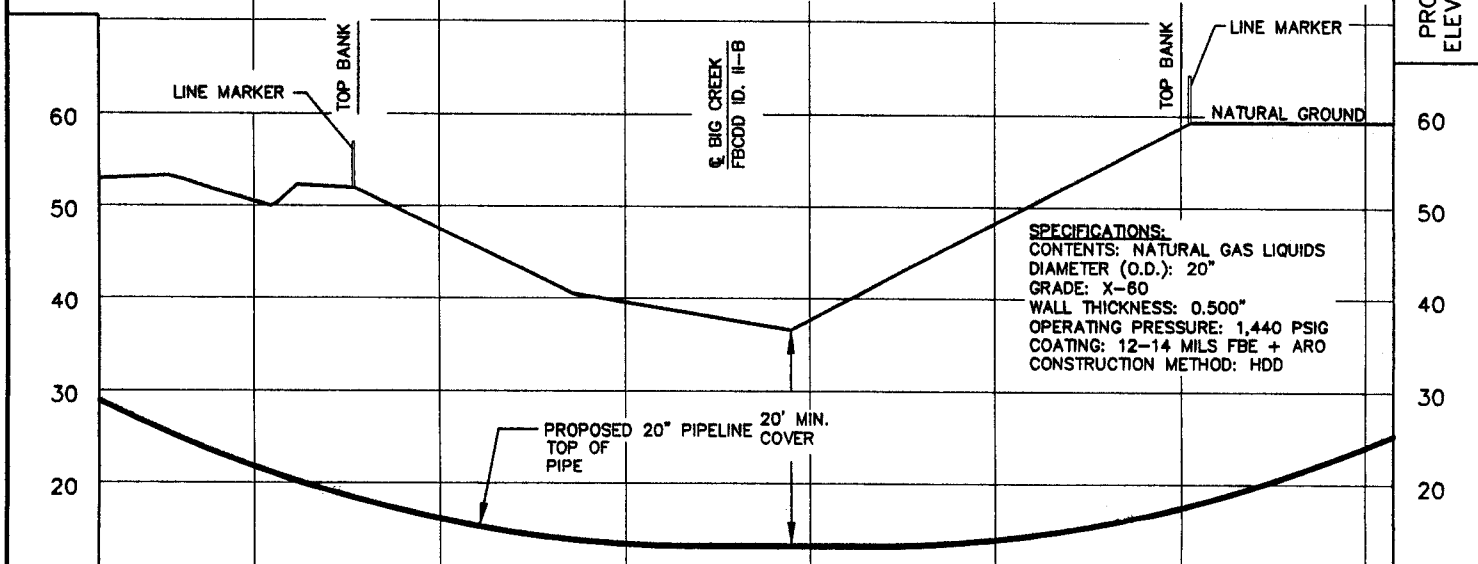

STATION:						
ELEVATION:	51.95	40.51	38.05	36.56	59.38	

DATE: _____ REVISED: _____ REVISED: _____

D.R.F.B.C.T. DEED RECORDS, FORT BEND COUNTY, TEXAS

ALL DISTANCE SHOWN ARE GRID.
BEARING BASIS: TEXAS STATE PLANE COORDINATE, SOUTH CENTRAL ZONE (4204), NAD 83(93).
AN ETC NGL TRANSPORT, L.L.C. PIPELINE CROSSING FBCCD ID II-B LOCATED IN FORT BEND COUNTY, TEXAS.

PROJECT: JUSTICE PIPELINE
JOB NUMBER: 031133
DATE: 11-29-11
SCALE: 1"=100'
SURVEYOR: PATRICK JORDAN
TECHNICIAN: STATHAN
DRAWING: ETC-P046-FBCCD7
TRACT ID:
PARTY CHIEF: JEREMY MIKEL
FIELDBOOKS:



1111 KATY FREEWAY
SUITE 200
HOUSTON, TX. 77079
TEL: (713) 973-5100
FAX: (713) 973-5103
EMAIL: SAM@SAMINC.BIZ

**PROPOSED 20" PIPELINE
CROSSING
BIG CREEK
FBCCD ID. II-B
ETC NGL TRANSPORT, L.L.C.**

FORT BEND COUNTY, TEXAS

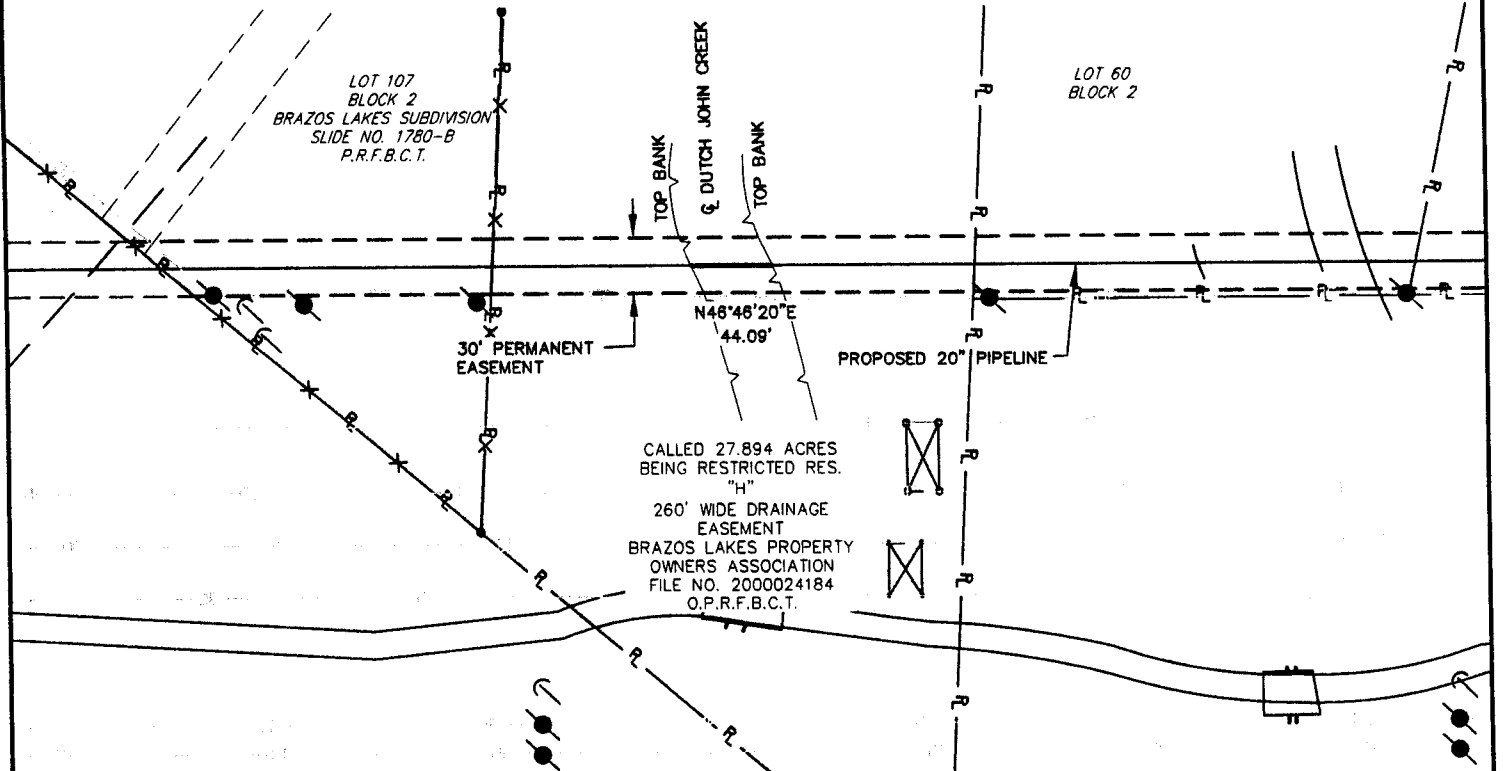
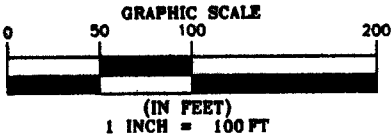
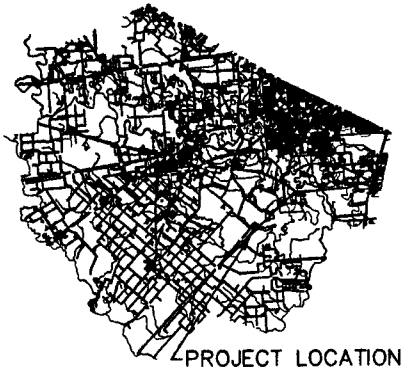

PROFILE

SCALE: HOR. 1" = 100'
SCALE: VER. 1" = 20'

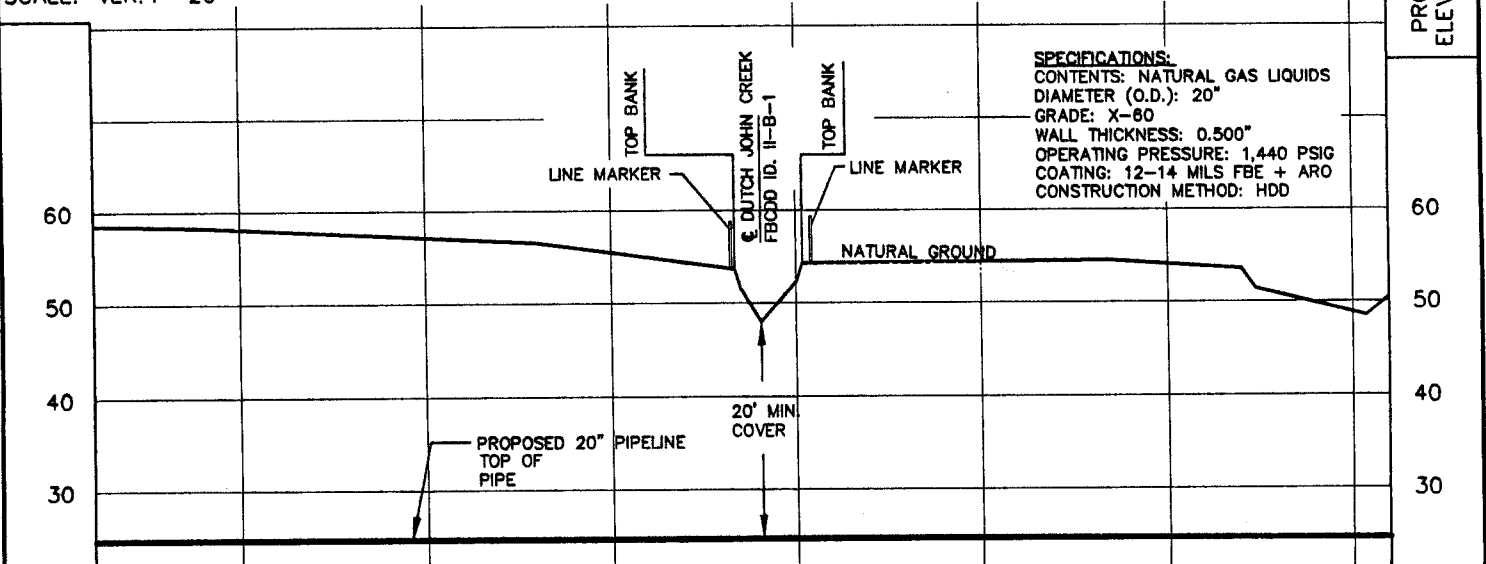

STATION:				
ELEVATION:	56.53	53.65	47.96	54.28

DATE:
REVISED:
REVISED:

D.R.F.B.C.T. DEED RECORDS,
FORT BEND COUNTY, TEXAS
O.P.R.F.B.C.T. OFFICIAL PUBLIC RECORDS,
FORT BEND COUNTY, TEXAS

ALL DISTANCE SHOWN ARE GRID.
BEARING BASIS: TEXAS STATE PLANE COORDINATE, SOUTH CENTRAL
ZONE (4204), NAD 83(93).
AN ETC NGL TRANSPORT, L.L.C. PIPELINE CROSSING FBCDD ID
II-B-1 LOCATED IN FORT BEND COUNTY, TEXAS.

PROJECT: JUSTICE PIPELINE
JOB NUMBER: 031153
DATE: 12-19-11
SCALE: 1" = 100'
SURVEYOR: PATRICK JORDAN
TECHNICIAN: STAYAM
DRAWING: ETC-P047-FBCDD8
TRACT ID:
PARTYCHIEF: JEREMY MIKEL
FIELDBOOKS:

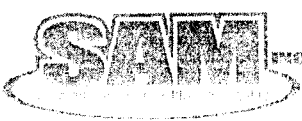

1111 KATY FREEWAY
SUITE 200
HOUSTON, TX. 77079
TEL: (713) 973-5100
FAX: (713) 973-5103
EMAIL: SAM@SAMINC.BIZ

**PROPOSED 20" PIPELINE
CROSSING
DUTCH JOHN CREEK
FBCDD ID. II-B-1
ETC NGL TRANSPORT, L.L.C.**

FT. BEND COUNTY, TEXAS

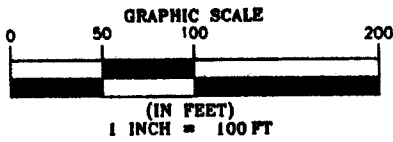

LANDGRANT RESOURCES OF TEXAS, LTD.
CALLED 320 ACRES
(TRACT 9)
CLERKS FILE NO: 9646584
O.R.F.B.C.T.

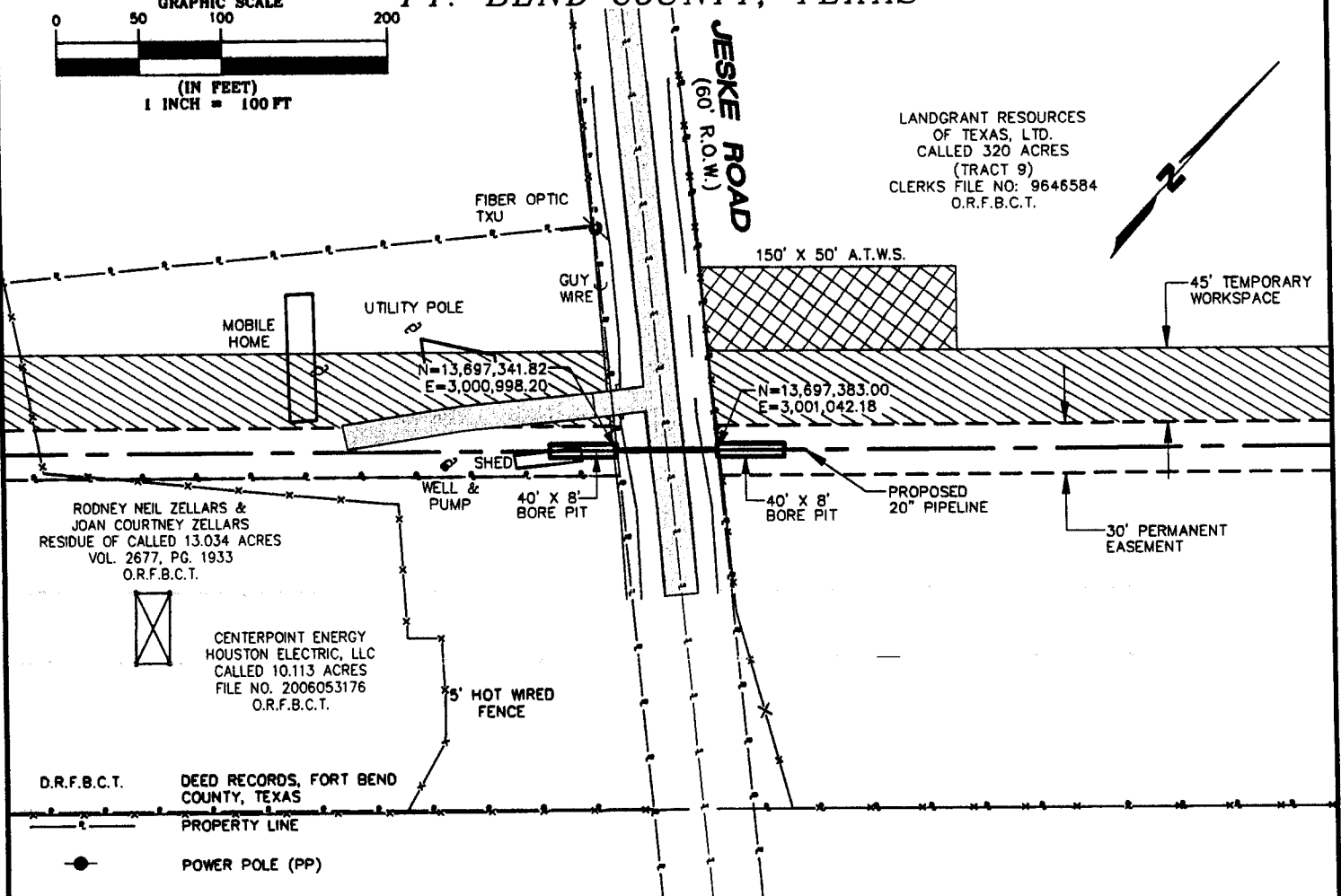

PLAN

JESKE ROAD

SCALE: HOR. 1" = 100'

PROFILE

SCALE: HOR. 1" = 100'
SCALE: VER. 1" = 20'

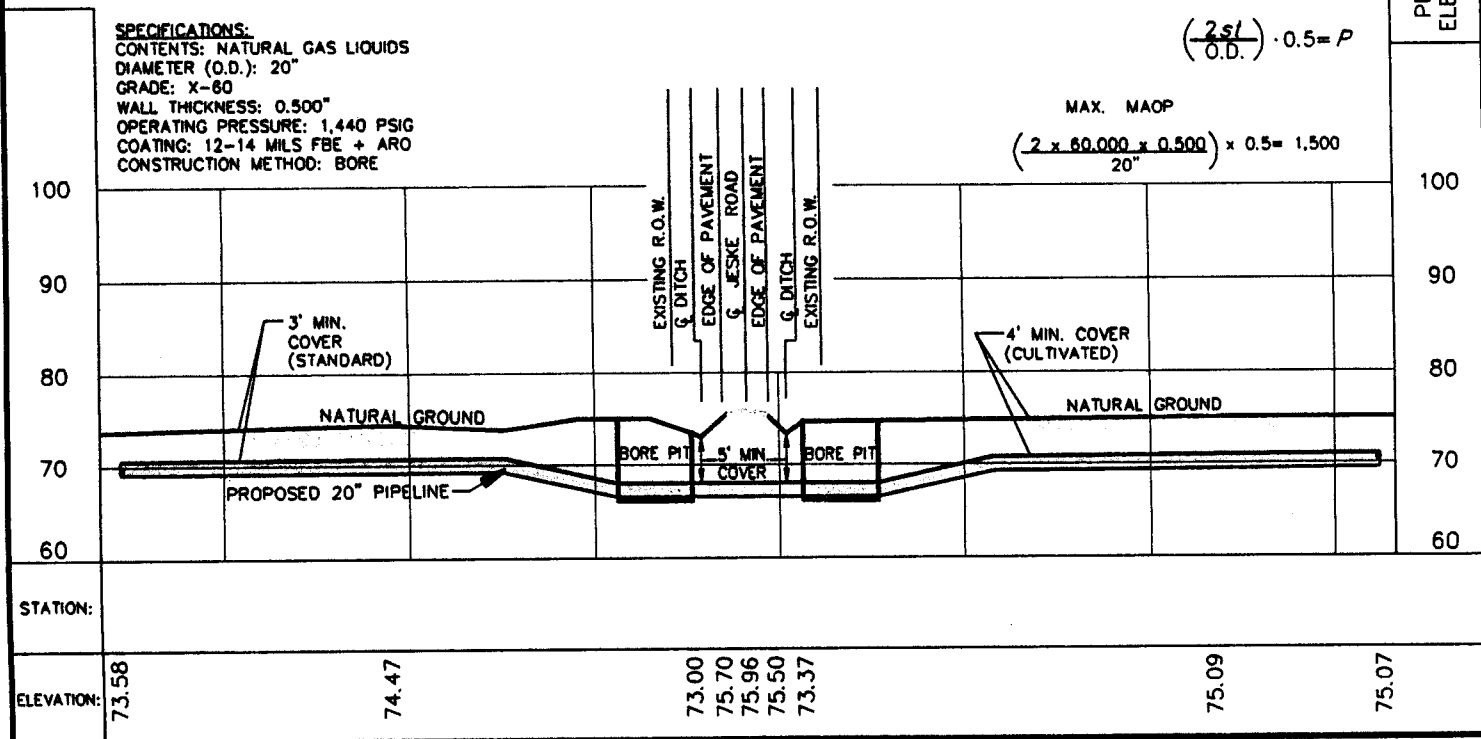

DATE:
REVISED:
REVISED:

ALL DISTANCE SHOWN ARE GRID.
BEARING BASIS: TEXAS STATE PLANE COORDINATE, SOUTH CENTRAL ZONE (4204), NAD 83(93).

AN ETC NGL TRANSPORT, L.L.C. PIPELINE CROSSING JESKE ROAD
LOCATED IN FORT BEND COUNTY, TEXAS.

- PROPOSED PERMANENT PIPELINE ESMT.
- TEMPORARY WORKSPACE
- ADDITIONAL TEMPORARY WORKSPACE (A.T.W.S.)



REVIEWED BY:

PROJECT: JUSTICE PIPELINE
JOB NUMBER: 031153
DATE: 01/03/2012
SCALE: 1" = 100'
SURVEYOR: PATRICK JORDAN
TECHNICIAN: VICTOR ARMENTA
DRAWING: ETC-PO38-JESKE ROAD
TRACT ID:
PARTY CHIEF: CHARLIE KEELER
FIELDBOOKS:



1111 KATY FREEWAY
SUITE 200
HOUSTON, TX. 77079
(713) 973-8100
FAX: (713) 973-8103
EMAIL: SAM@SAMINC.BIZ

PROPOSED 20" PIPELINE
CROSSING
JESKE ROAD
ETC NGL TRANSPORT, L.L.C.
PAGE 1 OF 1

FT. BEND COUNTY, TEXAS

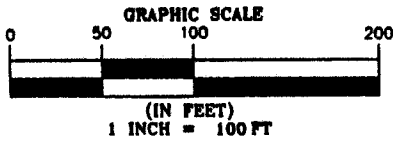

REMAINDER OF TRACT 8
LANDGRANT RESOURCES OF TEXAS, LTD.
FILE NO. 9646584
O.R.F.B.C.T.

JED M. WALZEL AND WIFE,
PAT L. WALZEL
CALLED 46.278 ACRES
VOL. 746 PG. 371
D.R.F.B.C.T.

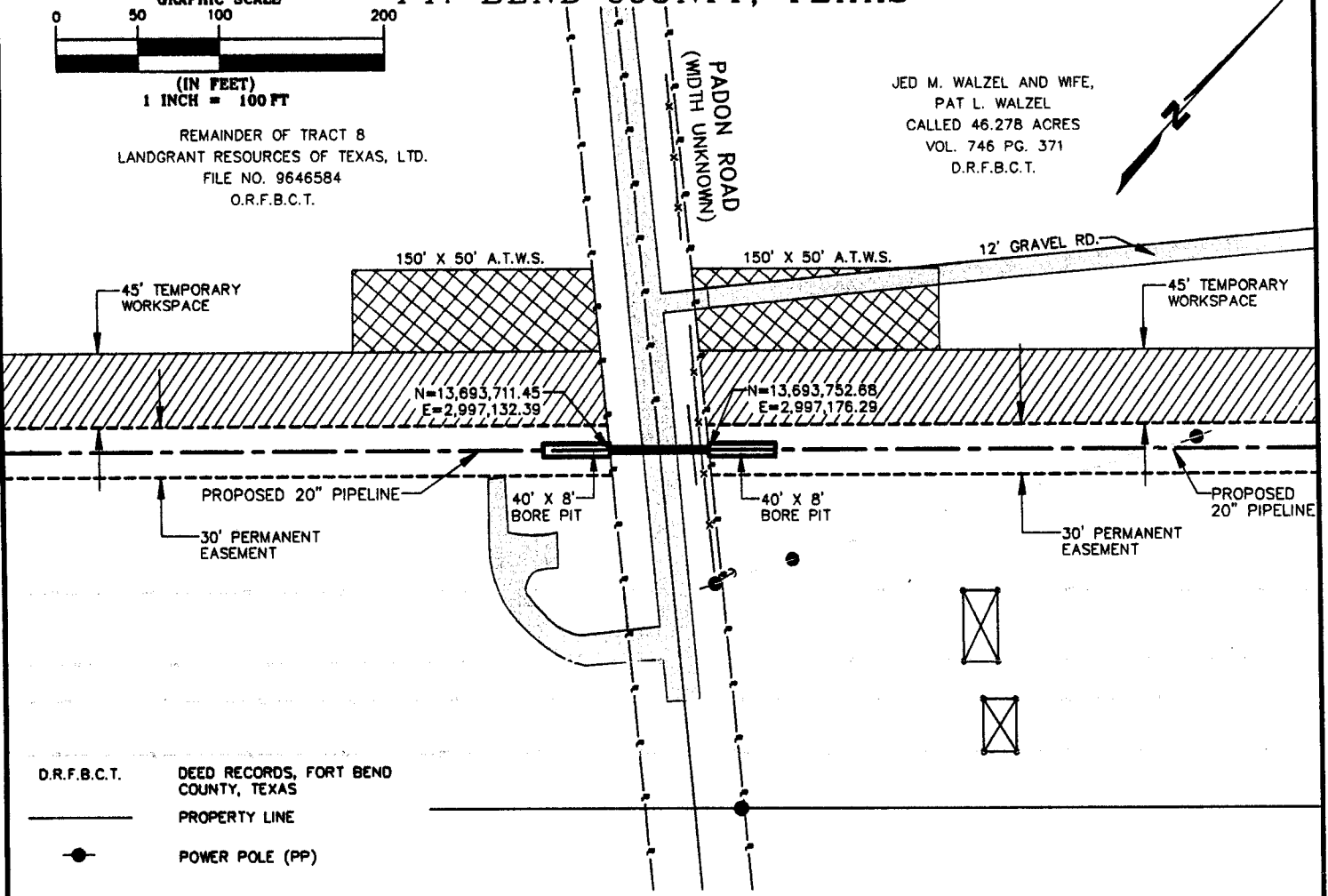

D.R.F.B.C.T. DEED RECORDS, FORT BEND COUNTY, TEXAS
PROPERTY LINE
POWER POLE (PP)

PADON ROAD

PLAN
SCALE: HOR. 1" = 100'

PROFILE
SCALE: HOR. 1" = 100'
SCALE: VER. 1" = 20'

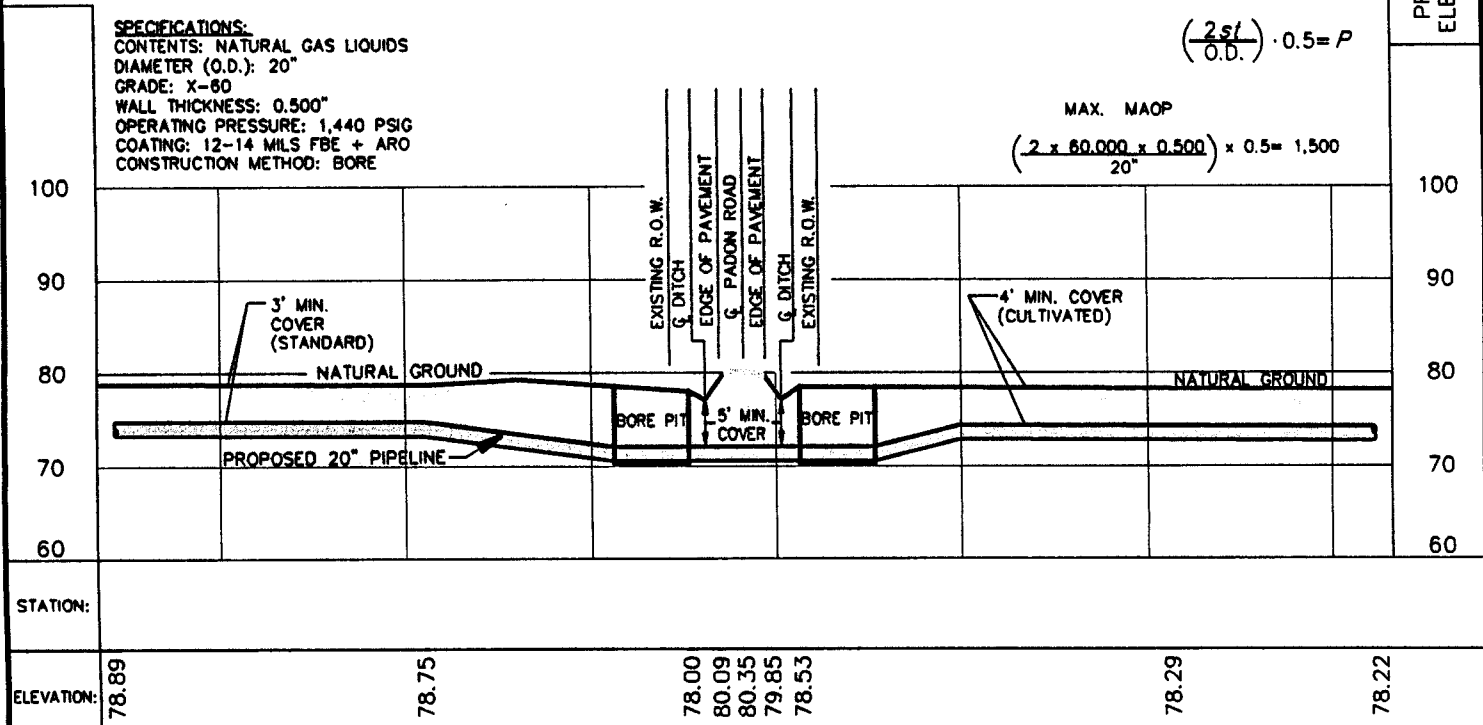

DATE:
REVISED:
REVISED:

ALL DISTANCE SHOWN ARE GRID.
BEARING BASIS: TEXAS STATE PLANE COORDINATE, SOUTH CENTRAL ZONE (4204), NAD 83(93).

AN ETC NGL TRANSPORT, L.L.C. PIPELINE CROSSING PADON ROAD LOCATED IN FORT BEND COUNTY, TEXAS.

- PROPOSED PERMANENT PIPELINE ESMT.
- TEMPORARY WORKSPACE
- ADDITIONAL TEMPORARY WORKSPACE (A.T.W.S.)



REVIEWED BY:

PROJECT: JUSTICE PIPELINE
 JOB NUMBER: 031153
 DATE: 01/03/2012
 SCALE: 1" = 100'
 SURVEYOR: PATRICK A. JORDAN
 TECHNICIAN: VICTOR ARMENTA
 DRAWING: ETC-P037-PADON ROAD
 TRACT ID:
 PARTY CHIEF: CHARLIE KEELER
 FIELDBOOKS:



1111 KATY FREEWAY
 SUITE 200
 HOUSTON, TX. 77079
 (713) 973-8100
 FAX: (713) 973-8103
 EMAIL: SAM@SAMINC.BIZ

PROPOSED 20" PIPELINE
 CROSSING
 PADON ROAD
 ETC NGL TRANSPORT, L.L.C.
 PAGE 1 OF 1