

REVIEW BY FORT BEND COUNTY COMMISSIONERS COURT

ibm

On this 24 day of JANUARY, 2012, before the Fort Bend Commissioners Court came on to be heard and reviewed the accompanying notice of VERIZON COMMUNICATIONS

Job Location LJ PARKWAY, SILVER GROVE, MANOR DRIVE, LJ PARKWAY DITCH, UNIVERSITY BLVD.

Dated 01/12/12 BOND NO. 82781 Permit No. 84087

to make use of certain Fort Bend County property subject to, "A Revised Order Regulating the Laying, Construction, Maintenance, and Repair of Buried Cables, Conduits, and Pole Lines, In, Under, Across or Along Roads, Streets, Highways, and Drainage Ditches in Fort Bend County, Texas, Under the Jurisdiction of the Commissioners Court of Fort Bend County, Texas," as passed by the Commissioners Court of Fort Bend County, Texas, date the 3rd day of August, 1987, recorded in Volume _____ of the Minutes of the Commissioners Court of Fort Bend County, Texas, to the extent that such order is not inconsistent with Article 1436a, Vernon's Texas Civil Statues. Upon Motion of Commissioner Weyers, seconded by Commissioner Patterson, duly put and carried, it is ORDERED, ADJUGED AND DECREED that said notice of said above purpose is hereby acknowledged by the Commissioners Court of Fort Bend County, Texas, and that said notice be placed on record according to the regulation order thereof.

Notes:

1. Evidence of review by the Commissioners Court must be kept on the job site and failure to do so constitutes grounds for job shutdown.
2. Written notices are required:
 - a. 48 hours in advance of construction start up, and
 - b. When construction is completed and ready for final inspection

Mail notices to: Permit Administrator
Fort Bend County Engineering
P.O. Box 1449
Rosenberg, Texas 77471
281-633-7500

3. This permit expires one (1) year from date of permit if construction has not commenced.

By [Signature]
County Engineer

By _____
Drainage District Engineer/Manager

Presented to Commissioners Court and approved.
Recorded in Volume 1-24-12
Minutes of Commissioners Court.

Clerk of Commissioners Court
By [Signature]
Deputy

NOTICE OF PROPOSED CABLE, CONDUIT AND/OR POLE LINE ACTIVITY
IN, UNDER, ACROSS OR ALONG ROADS, STREETS, HIGHWAYS AND DRAINAGE DITCHES
IN FORT BEND COUNTY

APPLICANT'S JOB NO. 4990 - 8P0A0AP
 PERMIT NO. 84087 PCT. NO. 4
 BOND NO. 88781

Formal notice is hereby given that VERIZON proposes to lay, construct, maintain and/or repair cable, conduit and/or pole line, in, under, across, or along roads, streets, highways and drainage ditches in Fort Bend County, as follows:

In, Under, or Across Roads and/or Drainage Ditches

Road or Ditch Name	Distance & Direction From Nearest Intersection	Length of Crossing	Type of Construction			
			Bored	Jacked	Driven	Cased
LJ Parkway	Intersection with University Blvd	100'	X			
Silver Grove	Intersection with LJ Parkway	60'	X			
Manor Dr	Intersection with University Blvd	100'	X			
LJ Pkwy Ditch	1100' east of inter with University	200'	X			

Along Roads and/or Drainage Ditches

Road or Ditch Name	Distance & Direction From Nearest Intersection	To	Distance
University Blvd	West from near intersection with Manor Dr	Inter with LJ Parkway	900'
LJ Parkway	SE from intersection with University Blvd	Inter with Winding Waters	1745'

General Description

BEGINNING JUST EAST OF INTER OF UNIVERSITY BLVD AND MANOR DR, BORE 100' ACROSS MANOR DR, TRENCH 700', AND BORE 100' ACROSS LJ PKWY OF COPPER CABLE ALONG UNIVERSITY BLVD. THEN, BEGINNING AT UNIV BLVD AND LJ PKWY INTERSECTION, BORE 200' ACROSS AN LJ PKWY DITCH, BORE 60' ACROSS SILVER GROVE, AND TRENCH 1485' OF COPPER CABLE ALONG LJ PKWY. THIS IS TO RELOCATE EXISTING CABLE FROM A SECTION OF MANOR DR THAT IS BEING REMOVED BY SUGARLAND RANCH DEVELOPMENT CORP.

The and description of the proposed installation and appurtnances is more fully shown on the attached detail drawings. The laying, construction, maintenance and/or repair of the proposed installation shall be subject to "A Revised Order Regulating the Laying, Construction, Maintenance and/or Repair of Cables, Conduits, and/or Pole Lines, In, Under, Across, or Along Roads, Streets, Highways and Drainage Ditches in Fort Bend County, Texas, Under the Jurisdiction of the Commissioners Court of Fort Bend County, Texas," as passed by Commissioners Court of Fort Bend County, Texas, dated the 3rd day of August, 1987, recorded in Volume 639 of the Minutes of the Commissioners Court of Fort Bend County, Texas.

Written notices are required: 1) 48 hours in advance of start of construction and 24 when construction is complete and ready for final inspection.

Mail To: Permit Administrator/Fort Bend County Engineering
 P. O. Box 1449, Rosenberg, Texas 77471

Violation of requirements shall constitute grounds for job shut down.

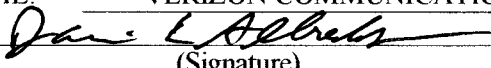
COMPANY NAME: VERIZON COMMUNICATIONS

 (Signature)
 NAME & TITLE: DARRIN L. ALBRECHT
SUPERVISOR-NETWORK ENGINEERING
 (Please Print)
 DATE: JANUARY 6, 2012
 ADDRESS: 2611 45TH AVE
 (Street/P.O. Box)
DICKINSON TX. 77539
 City State Zip
 TELEPHONE NO: 281-338-2221
 (accessible 24 hrs/day, 7 days/week)

DISCLAIMER: THIS STANDARD IS GOVERNED BY THE TEXAS ENGINEERING BOARD'S ACT. NO LIABILITY OF ANY KIND IS ASSUMED BY THE BOARD OR ANY PERSONS ASSOCIATED WITH IT FOR THE CONSTRUCTION OF THIS STANDARD TO OTHER JURISDICTIONS OR FOR DAMAGES RESULTING FROM ITS USE.

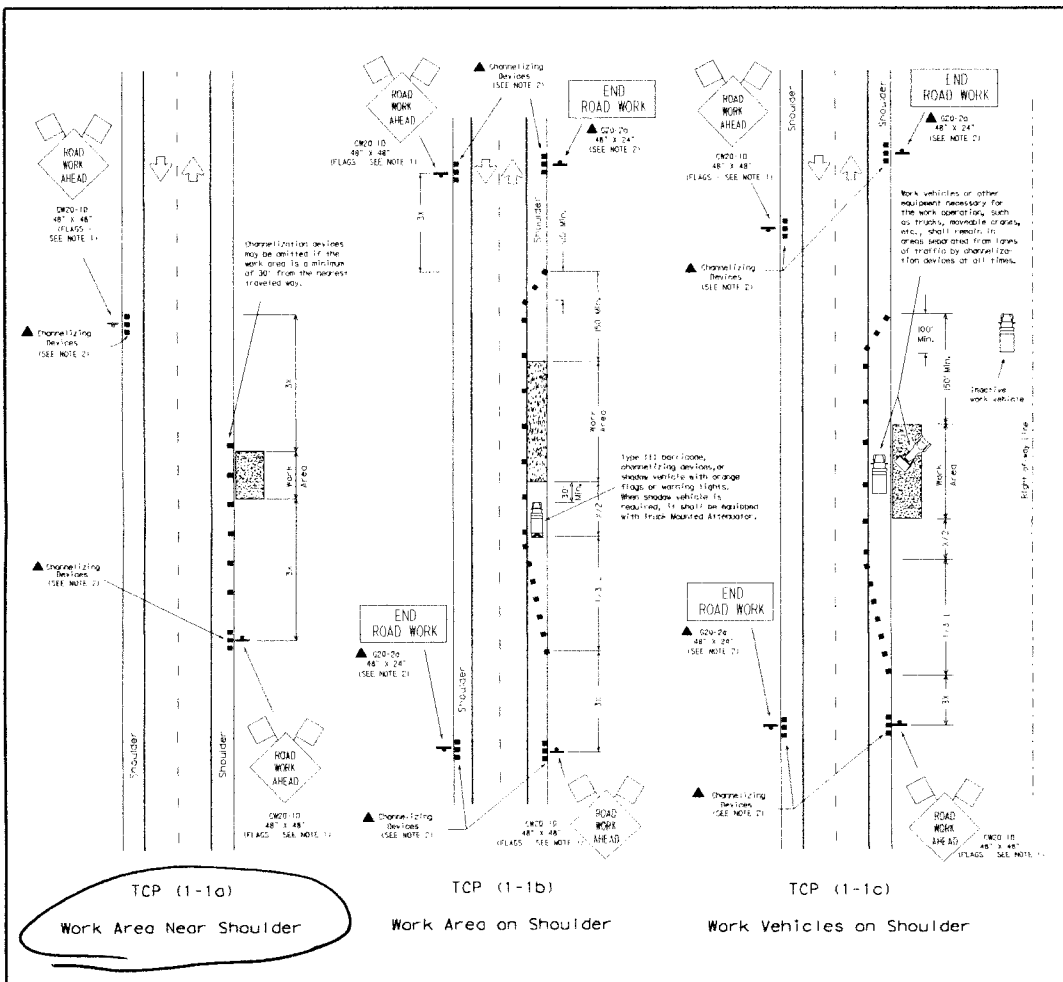
DATE: 10/1/98
 DRAWN BY: [Name]
 CHECKED BY: [Name]
 APPROVED BY: [Name]
 TITLE: [Title]



11500

02/20/20 Type III Barricade ● Channelizing Devices □ Flag

Heavy Work Vehicle Truck Mounted Attenuator

Trailer Mounted Flashing Arrow Board Portable Changeable Message Sign

Flopper Sign Post

Posting Speed A	Vehicle L	Minimum Distance to Start of Work		Suggested Maximum Spacing of Devices		Minimum Spacing
		10' Offset	11' Offset	On a Taper	On a Ramp	
30	150'	185'	180'	30'	60'	120'
35	205'	225'	245'	35'	70'	160'
40	265'	295'	320'	40'	80'	240'
45	350'	405'	440'	45'	90'	320'
50	500'	550'	600'	50'	100'	400'
55	550'	605'	660'	55'	110'	500'
60	600'	660'	720'	60'	120'	600'
65	650'	715'	780'	65'	130'	700'
70	700'	770'	840'	70'	140'	800'

Work vehicles or other equipment necessary for the work operation, such as trucks, movable cranes, etc., shall remain in or be separated from lanes of traffic by channelizing devices at all times.

Work vehicles or other equipment shall be parked on the right of way line and not parked on the paved shoulder.

Only pre-qualified products shall be used. A list of compliant products and their sources may be obtained by writing or faxing:

Standard Engineer
 Traffic Operations Division - TE
 Texas Department of Transportation
 128 East 11th Street
 Austin, Texas 78701-2483
 Phone (512) 416-3335
 Fax (512) 416-3161
 E-mail TRF-STANDARDS@dot.state.tx.us

The requirements for show vehicles will be listed in the project GENERAL NOTES, Item 507, Barrioles, Signs and Traffic Marking.

STANDARD PLANS
TEXAS DEPARTMENT OF TRANSPORTATION
 Traffic Operations Division

TRAFFIC CONTROL PLAN

TCP (1-1)-98

01/001	December 1995	11/19	11/97	11/97	11/97	11/97	11/97	11/97
2-94	8-90	8						
1-97								

SEE W.P. #1

*2529135 (PPX-01) →
 <8P0A0AP> M**280482
 876' 2421.10
 AKF 200-24
 C3430.1-200 <PPX>
 C3430.1-200 <PPX>

*2718 2411.10 (PPX-73)
 <8P0A0AP> M#116300
 818/P39
 30'-00

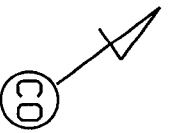
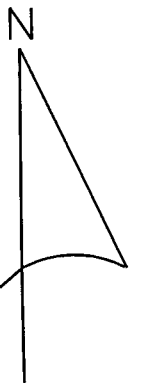
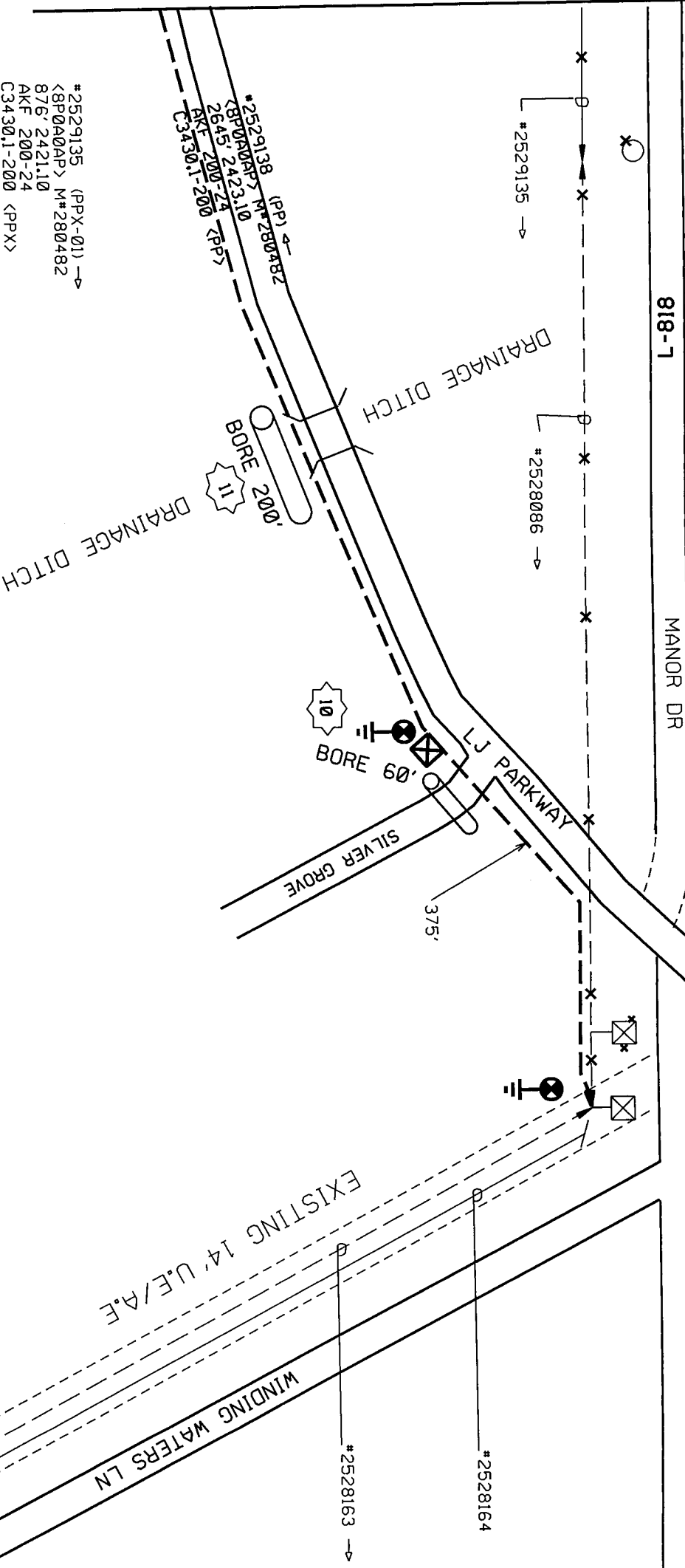

•• CAUTION ••
 Multiple Voltage Power
 Circuits Overhead
 STOP and LOOK UP!

NOTE AREA —

LOCATE
 ALL
 UTILITIES
 &
 PIPELINES
 B-4
 DIGGING

OPT LINDA MUNDWILLER 281-534-2846

THINK SAFETY - WORK SAFELY

STAFFORD

D10923		VERIZON	9TS	AREA	STATE:	TX
KILOVOLTS		DIVISION: SOUTHWEST		EXCH.: 5483	REM. CD.:	001
7.20		W.C.: 4990		WD NO.:	8P0A0AP	CONTROL NUMBER:
PRIMARY VOLTAGE (JTUSE) (BUR, JT, J)		TITLE: STFR-OBLIG-CWD RELOC		TAX DST.:	.	
EXPOSED		TWP.:	RNG.:	SEC.:	SAL.:	XXX
DATE: 01/03/12		REV. DATE:	SCALE: 1"=100.00'			
FILE:	WP2	DRWN	ENG	APRVD	PRINT	
		LAM	LAM		2 OF 2	

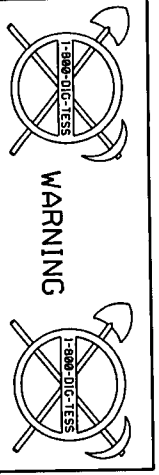
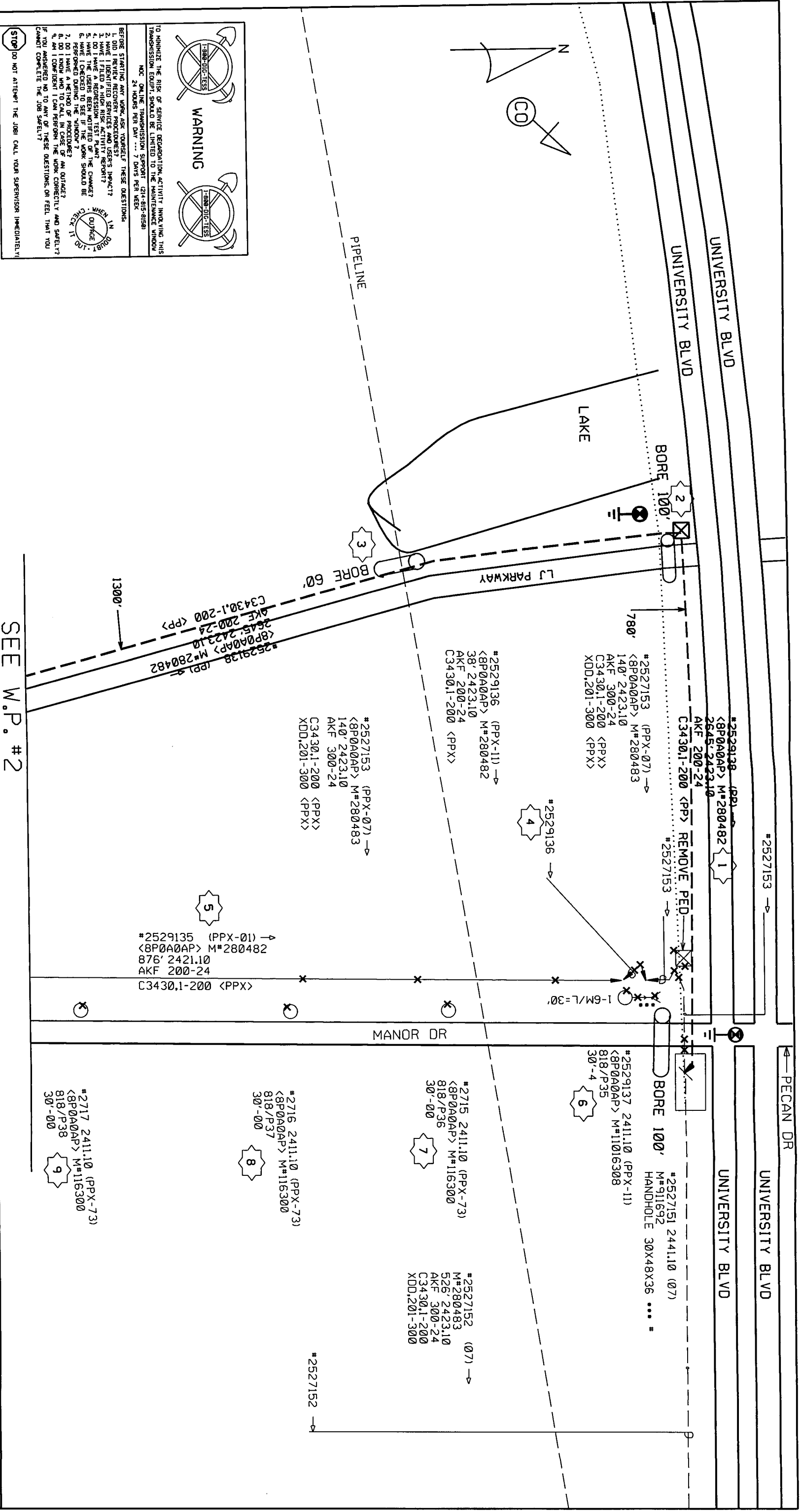

WARNING

TO MINIMIZE THE RISK OF SERVICE DEGRADATION, ACTIVITY INVOLVING THIS TRANSMISSION EQUIPMENT SHOULD BE LIMITED TO THE MAINTENANCE WINDOW

NOC ONLINE TRANSMISSION SUPPORT (214-815-8158)
24 HOURS PER DAY ... 7 DAYS PER WEEK

BEFORE STARTING ANY WORK, ASK YOURSELF THESE QUESTIONS:

1. DID I REVIEW RECOVERY PROCEDURES?
2. HAVE I IDENTIFIED SERVICES AND USER'S IMPACT?
3. HAVE I FILED A HIGH RISK ACTIVITY REPORT?
4. DO I HAVE A REGRESSION PLAN FOR THE CHANGE?
5. HAVE I CHECKED TO SEE IF THE WORK SHOULD BE PERFORMED DURING THE "WINDOW"?
6. DO I KNOW WHO TO CALL IN CASE OF AN OUTAGE?
7. AM I CONFIDENT I CAN PERFORM THE WORK CORRECTLY AND SAFELY?
8. AM I CONFIDENT I CAN PERFORM THE WORK CORRECTLY AND SAFELY? IF YOU ANSWERED NO TO ANY OF THESE QUESTIONS, OR FEEL THAT YOU CANNOT COMPLETE THE JOB SAFELY?

STOP DO NOT ATTEMPT THE JOB! CALL YOUR SUPERVISOR IMMEDIATELY!

NOTE AREA —

•• CAUTION ••
Multiple Voltage Power
Circuits Overhead



PERMITS NEEDED	YES/NO
STATE ROAD	
RAILROAD	
COUNTY	
WATERWAY	

'STOP and LOOK UP'

LOCATE ALL UTILITIES & PIPELINES B-4 DIGGING

THINK SAFETY - WORK SAFELY

OPT LINDA MUNDWILLER 281-534-2846

SEE W.P. #2

STAFFORD

VERIZON	9TS	AREA	STATE:	TX	
DIVISION:	SOUTHWEST	EXCH.:	5483	REM. CD.:	001
W.C.:	4990	WD NO.:	8P0A0AP	CONTROL NUMBER:	
TITLE:	STR-OBLIG-CWD RELOC	TAX DST.:			
TWP.:		RNC.:		SEC.:	
DATE:	01/03/12	REV. DATE:		SAL:	XXX
SCALE:	1"=100.00'				
FILE:	WPI	DRWN	ENG	APPRVD	PRINT
		LAM	LAM		1 OF 2