

17A  
DD3

STATE OF TEXAS

TWDB Contract No. 1248321468

COUNTY OF TRAVIS

Research and Planning Fund  
Flood Protection Planning

**FORT BEND COUNTY**

THIS Contract, (hereinafter "CONTRACT"), between the Texas Water Development Board (hereinafter "TWDB") and the CONTRACTOR (hereinafter "CONTRACTOR(S)"), is composed of two parts, SECTION I - SPECIFIC CONDITIONS AND EXCEPTIONS TO THE STANDARD AGREEMENT and SECTION II - STANDARD AGREEMENT.

**SECTION I - SPECIFIC CONDITIONS AND EXCEPTIONS TO  
STANDARD AGREEMENT**

---

**ARTICLE I            DEFINITIONS**

---

For the purposes of this CONTRACT, the following terms or phrases shall have the meaning ascribed therewith:

1. TWDB - The Texas Water Development Board, or its designated representative
2. CONTRACTOR(S) – Fort Bend County
3. EXECUTIVE ADMINISTRATOR - The Executive Administrator of the TWDB or his/her designated representative
4. PARTICIPANT (S) – Fort Bend County Drainage District
5. REQUIRED INTERLOCAL AGREEMENT(S) – N/A
6. TWDB APPROVAL DATE – April 19, 2012
7. PLANNING AREA – Gapps Bayou (aka Gapps Slough) Watershed. The project area is more specifically defined in Exhibit A (the original grant application).
8. DEADLINE FOR CONTRACT EXECUTION – August 31, 2012
9. CONTRACT INITIATION DATE – April 19, 2012
10. STUDY COMPLETION DATE – July 31, 2013
11. EXPIRATION DATE – November 30, 2013

- 12. TOTAL STUDY COSTS – \$84,000.00
- 13. TWDB SHARE OF THE TOTAL STUDY COSTS - the lesser of \$42,000.00 or 50 percent of the total study costs.
- 14. LOCAL SHARE OF THE TOTAL STUDY COSTS - \$42,000.00 in cash and/or in-kind contributions or 50 percent of the total study costs.
- 15. PAYMENT REQUEST SCHEDULE – Quarterly
- 16. OTHER SPECIAL CONDITIONS AND EXCEPTIONS TO STANDARD AGREEMENT OF THIS CONTRACT – N/A

IN WITNESS WHEREOF, the parties have caused this CONTRACT to be duly executed in multiple originals.

TEXAS WATER DEVELOPMENT BOARD

FORT BEND COUNTY

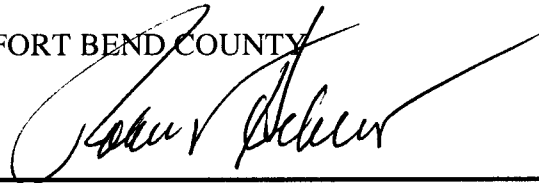

Melanie Callahan  
Executive Administrator

The Honorable Robert Hebert  
County Judge

Date: \_\_\_\_\_

Date: July 10, 2012

## SECTION II - STANDARD AGREEMENT

---

### ARTICLE I            RECITALS

---

Whereas, the CONTRACTOR(S) applied to the TWDB, Austin, Texas for a planning grant to develop a flood protection plan;

Whereas, the CONTRACTOR(S) and PARTICIPANT(S) will commit cash and/or in-kind services to pay for the LOCAL SHARE OF THE TOTAL STUDY COSTS of this planning project;

Whereas, the CONTRACTOR(S) is the entity who will act as administrator of the TWDB's planning grant and will be responsible for the execution of this CONTRACT;

Whereas, on the TWDB APPROVAL DATE, the Texas Water Development Board approved the CONTRACTOR(S)'s application for financial assistance;

Now, therefore, the TWDB and the CONTRACTOR(S), agree as follows:

---

### ARTICLE II            PROJECT DESCRIPTION AND SERVICES TO BE PERFORMED

---

1.     The TWDB enters into this CONTRACT pursuant to Water Code §15.405, Subchapter A; **EXHIBIT A**, ORIGINAL GRANT APPLICATION; **EXHIBIT B**, SCOPE OF WORK; **EXHIBIT C**, TASK AND EXPENSE BUDGETS; **EXHIBIT D**, GUIDELINES FOR AUTHORS SUBMITTING CONTRACT REPORTS TO THE TEXAS WATER DEVELOPMENT BOARD, and **EXHIBIT E**, TWDB GUIDELINES FOR A PROGRESS REPORT which are incorporated herein and made a permanent part of this CONTRACT; and this CONTRACT.
  
2.     The CONTRACTOR(S) will prepare a flood protection plan for the PLANNING AREA, as delineated and described in **EXHIBIT A**, according to the Scope of Work contained in **EXHIBIT B**.
  
3.     The CONTRACTOR(S) shall establish formal, direct, and continuous liaisons with all cities, counties, councils of governments, river authorities, and all applicable state agencies, districts, federal agencies, including the appropriate project directors of the U.S. Army Corps of Engineers, and other governmental entities having flood protection responsibility within the PLANNING AREA, and community leaders in the PLANNING AREA for the purpose of coordinating the scope of work and flood protection plan with all existing studies, plans, or activities for the purpose of providing information and obtaining available data for the development of the flood protection plan. The planning will be coordinated with the Federal Emergency Management Agency (FEMA) National Flood Insurance Program and all relevant flooding and drainage protection studies and activities, which will also be reviewed as information for the development of this flood protection plan. It will also be the responsibility of the CONTRACTOR(S) to solicit

comments from the general public as to the content of this flood protection planning project.

4. The CONTRACTOR(S) will coordinate the flood protection plan with the existing plans and policies of the entities listed above, the Texas Commission on Environmental Quality (TCEQ), and any other affected entities.
5. The CONTRACTOR(S) will hold public meetings with the PARTICIPANTS, consultants, local entities, the TWDB, and any interested parties, to describe the planning study and to solicit input and comments from the affected public. The public meetings shall be conducted in accordance with the Texas Open Meeting Act and held as determined by the CONTRACTOR(S) and TWDB; but at a minimum, at the commencement of the study, near the mid-point of the study, and upon completion of the draft final report. Input and comments received from the public shall be considered for incorporation into the final report.

---

**ARTICLE III            CONTRACT TERM, SCHEDULE, REPORTS, AND OTHER PRODUCTS**

---

1. The CONTRACTOR(S) has until the DEADLINE FOR CONTRACT EXECUTION to execute this CONTRACT and to provide acceptable evidence of any REQUIRED INTERLOCAL AGREEMENTS and the CONTRACTOR(S) ability to provide the LOCAL SHARE OF THE TOTAL STUDY COSTS, if applicable, to the EXECUTIVE ADMINISTRATOR for approval or the TWDB'S SHARE OF THE TOTAL STUDY COSTS will be rescinded.
2. The term of this CONTRACT shall begin and the CONTRACTOR(S) shall begin performing its obligations hereunder on the CONTRACT INITIATION DATE and shall expire on the EXPIRATION DATE. Delivery of an acceptable final report prior to the EXPIRATION DATE shall constitute completion of the terms of this CONTRACT.
3. A progress report, including results to date, will be provided to the EXECUTIVE ADMINISTRATOR quarterly, based on the State's Fiscal Year, throughout the project. Special interim reports on special topics and/or results will be provided as appropriate. Instructions for the progress report are shown in **EXHIBIT E**, TWDB GUIDELINES FOR A PROGRESS REPORT.

4. The CONTRACTOR(S) will complete the SCOPE OF WORK (**EXHIBIT B**) and will deliver four (4) double-sided copies of a draft final report, two (2) electronic copies of the entire draft final report (one in Portable Document Format (PDF) and one in Microsoft Word format) to the EXECUTIVE ADMINISTRATOR no later than the STUDY COMPLETION DATE. The draft final report will include the Scope of Work; a description of the research performed; the methodology and materials used; any diagrams or graphics used to explain the procedures related to the study; any data collected; an electronic copy of any computer programs, maps, or models along with an operations manual and any sample data set(s) developed under the terms of this CONTRACT; analysis of the research results; conclusions and recommendations; a List of References, a Table of Contents, List of Figures, List of Tables, an Executive Summary, and any other pertinent information. All final reports should be prepared according to **EXHIBIT D, GUIDELINES FOR AUTHORS SUBMITTING CONTRACT REPORTS TO THE TEXAS WATER DEVELOPMENT BOARD**. After a 45-day review period, the EXECUTIVE ADMINISTRATOR will return review comments to the CONTRACTOR(S).
5. The CONTRACTOR(S) will consider incorporating comments from the EXECUTIVE ADMINISTRATOR and other commentors on the draft final report into a final report. The CONTRACTOR(S) will include a copy of the EXECUTIVE ADMINISTRATOR's comments in the final report. The CONTRACTOR(S) will submit one (1) electronic copy of the entire FINAL REPORT in Portable Document Format (PDF) and seven (7) bound double-sided copies of the final report to the EXECUTIVE ADMINISTRATOR no later than one hundred and twenty (120) days after the STUDY COMPLETION DATE. The CONTRACTOR(S) will submit one (1) electronic copy of any computer programs or models and an operations manual developed under the terms of this CONTRACT. In compliance with Texas Administrative Code, Title 1, Part 10, Chapters 206 and 213 (related to Accessibility and Usability of State Web Sites), the digital copy of the final report will comply with the requirements and standards specified in statute. After a 30-day review period, the EXECUTIVE ADMINISTRATOR will either accept or reject the final report. If the final report is rejected, the rejection letter sent to the CONTRACTOR(S) shall state the reasons for rejection and the steps the CONTRACTOR(S) need to take to have the final report accepted and the retainage released. An extension of the CONTRACT will be prepared if necessary to allow time for the CONTRACTOR(S) to resubmit the FINAL REPORT.
6. The EXECUTIVE ADMINISTRATOR can extend the STUDY COMPLETION DATE and the EXPIRATION DATE upon written approval. The CONTRACTOR(S) should notify the EXECUTIVE ADMINISTRATOR in writing within ten (10) working days prior to the COMPLETION DATE or thirty (30) days prior to the EXPIRATION DATE that the CONTRACTOR(S) is requesting an extension to the respective dates.

---

**ARTICLE IV            COMPENSATION, REIMBURSEMENT AND REPAYMENT**

---

1.     The TWDB agrees to compensate and reimburse the CONTRACTOR(S) in a total amount not to exceed the TWDB'S SHARE OF THE TOTAL STUDY COSTS for costs incurred and paid by the CONTRACTOR(S) pursuant to performance of this CONTRACT. The CONTRACTOR(S) will contribute local matching funds, if applicable, in sources and amounts defined as the LOCAL SHARE OF THE TOTAL STUDY COSTS. The TWDB shall reimburse the CONTRACTOR(S) for ninety percent (90%) of the TWDB's share of each invoice pending the CONTRACTOR(S)'s performance, completion of a Final Report, and written acceptance of said Final Report by the EXECUTIVE ADMINISTRATOR, at which time the TWDB shall pay the retained ten percent (10%) to the CONTRACTOR(S).
  
2.     The CONTRACTOR(S) shall submit payment requests and documentation for reimbursement billing according to the PAYMENT REQUEST SCHEDULE and in accordance with the approved task and expense budgets contained in **EXHIBIT C** of this CONTRACT. The CONTRACTOR has budget flexibility within task and expense budget categories to the extent that the resulting change in amount in any one task or expense category does not exceed 35% of the total amount for the task or category as authorized by this CONTRACT. Larger deviations shall require approval by the EXECUTIVE ADMINISTRATOR or designee which will be documented through an Approved Budget Memorandum to the TWDB CONTRACT file. The CONTRACTOR will be required to provide written explanation for the overage and reallocation of the task and expense amounts.

For all reimbursement requests, including any subcontractor's expenses, the EXECUTIVE ADMINISTRATOR must have determined that the REQUIRED INTERLOCAL AGREEMENT(S) and contracts or agreements between the CONTRACTOR(S) and the subcontractors are consistent with the terms of this CONTRACT. The CONTRACTOR(S) is fully responsible for paying all charges by subcontractors prior to reimbursement by the TWDB.

3.     The CONTRACTOR(S) and its subcontractors shall maintain satisfactory financial accounting documents and records, including copies of invoices and receipts, and shall make them available for examination and audit by the EXECUTIVE ADMINISTRATOR. Accounting by the CONTRACTOR(S) and its subcontractors shall be in a manner consistent with Generally Accepted Accounting Principles (GAAP).

4. By executing this CONTRACT, the CONTRACTOR(S) accepts the authority of the State Auditor's Office, under direction of the legislative audit committee, to conduct audits and investigations in connection with any and all state funds received pursuant to this CONTRACT. The CONTRACTOR(S) shall comply with and cooperate in any such investigation or audit. The CONTRACTOR(S) agrees to provide the State Auditor with access to any information the State Auditor considers relevant to the investigation or audit. The CONTRACTOR(S) also agrees to include a provision in any subcontracts related to this CONTRACT that requires the subcontractors to submit to audits and investigation by the State Auditor's Office in connection with any and all state funds received pursuant to the subcontracts.
  
5. The CONTRACTOR(S) shall provide to the EXECUTIVE ADMINISTRATOR written documentation of the TOTAL STUDY COSTS for the reporting period for reimbursement by the TWDB to the CONTRACTOR(S) for the TWDB'S SHARE OF THE TOTAL STUDY COSTS (Written documentation shall be submitted even if the TOTAL STUDY COSTS for the period is ZERO). The CONTRACTOR(S) shall submit the following:
  - a. Completed and Signed Payment Request Checklist which includes the following:
    - i. TWDB CONTRACT Number;
    - ii. Total expenses for the billing period; beginning (date) to ending (date);
    - iii. Total Services for this period;
    - iv. Total In-kind services;
    - v. Less Local Share of the total study costs for the billing period;
    - vi. Total TWDB's share of the total study costs for the billing period;
    - vii. Amount of retainage to be withheld for the billing period;
    - viii. Total costs to be reimbursed by the TWDB for the billing period; and
    - ix. Certification, signed by the CONTRACTOR(S) authorized representative, that the expenses submitted for the billing period are a true and correct representation of amounts paid for work performed directly related to this CONTRACT.
  - b. For direct expenses incurred by the CONTRACTOR(S) other than subcontracted work:
    - i. A spreadsheet showing the tasks that were performed; the percent and cost of each task completed; a total cost figure for each direct expense category including labor, fringe, overhead, travel, and other expenses; and
    - ii. Copies of invoices for other expenses
  - c. For direct expenses incurred by the CONTRACTOR(S) for subcontracted work:
    - i. Copies of invoices from the subcontractors to the CONTRACTOR(S) and proof of payment
    - ii. A spreadsheet showing the tasks that were performed; the percent and cost of each task completed; a total cost figure for each direct expense category including labor, fringe, overhead, travel, and other expenses; and
    - iii. Copies of invoices for other expenses

- d. For travel expenses for the CONTRACTOR(S) and/or subcontractors –
    - i. Names, dates, work locations, time periods at work locations, itemization of subsistence expenses of each employee, limited, however, to travel expenses authorized for state employees by the General Appropriations Act, Tex. Leg. Regular Session, 2011, Article IX, Part 5, as amended or superceded. Receipts required for lodging.
    - ii. Copies of invoices or receipts for transportation costs or, if mileage costs, names, dates, and points of travel of individuals; and
    - iii. All other reimbursable travel expenses -- invoices or purchase vouchers showing reason for expense with receipts to evidence the amount incurred.
  - e. A progress report as described in **Article III, Paragraph 3.**
6. Reimbursement Requests that lack required documentation will be denied or short paid if deficiencies are not resolved within ten (10) business days. Denied Reimbursement Requests or eligible expenses that were short paid must be resubmitted by the CONTRACTOR(S) with the required documentation to be reconsidered for reimbursement.
7. If for some reason the reimbursement request cannot be processed due to the need for an amendment to the CONTRACT, the CONTRACTOR(S) will be required to resubmit the Payment Request Checklist dated after the execution of the amendment.
8. The CONTRACTOR is responsible for any food or entertainment expenses incurred by its own organization or that of its subcontractors, outside that of eligible travel expenses authorized and approved by the State of Texas under this CONTRACT.
9. The CONTRACTOR(S) is responsible for submitting any final payment request and documentation for reimbursement, along with a request to release any retained funds, no later than 120 days following the EXPIRATION DATE. Failure to submit a timely final payment request may result in the release of the retained funds to the CONTRACTOR(S) and a lapse and closure of any other remaining funding under this CONTRACT.

---

**ARTICLE V                    INTELLECTUAL PROPERTY: OWNERSHIP, PUBLICATION,  
AND ACKNOWLEDGEMENT**

---

1. “For purposes of this Article, “CONTRACTOR(S) Works” are work products developed by CONTRACTOR(S) and subcontractors using funds provided under this CONTRACT or otherwise rendered in or related to the performance in whole or part of this CONTRACT, including but not limited to reports, drafts of reports, or other material, data, drawings, studies, analyses, notes, plans, computer programs and codes, or other work products, whether final or intermediate.
- a. It is agreed that all CONTRACTOR(S) Works shall be the joint property of the TWDB and CONTRACTOR(S).

- b. The parties hereby agree that, if recognized as such by applicable law, the CONTRACTOR(S) Works are intended to and shall be works-made-for-hire with joint ownership between the TWDB and CONTRACTOR(S) as such works are created in whole or part.
  - c. If the CONTRACTOR(S) Works do not qualify as works-made-for-hire under applicable law, CONTRACTOR(S) hereby conveys co-ownership of such works to the TWDB as they are created in whole or part. If present conveyance is ineffective under applicable law, CONTRACTOR(S) agree to convey a co-ownership interest of the CONTRACTOR(S) Works to the TWDB after creation in whole or part of such works, and to provide written documentation of such conveyance upon request by the TWDB.
  - d. The TWDB and CONTRACTOR(S) acknowledge that the copyright in and to a copyrightable CONTRACTOR(S) Works subsists upon creation of the CONTRACTOR(S) Works and its fixing in any tangible medium. CONTRACTOR(S) or the TWDB may register the copyrights to such Works jointly in the names of the CONTRACTOR(S) and the TWDB.
  - e. The TWDB and CONTRACTOR(S) each shall have full and unrestricted rights to use a CONTRACTOR(S) Works with No Compensation Obligation.
2. For purposes of this Article, “Subcontractor Works” include all work product developed in whole or part by or on behalf of subcontractors engaged by CONTRACTOR(S) to perform work for or on behalf of any CONTRACTOR(S) under this CONTRACT (or by the subcontractors’ subcontractors hereunder, and so on). CONTRACTOR(S) shall secure in writing from any subcontractors so engaged:
- a. Unlimited, unrestricted, perpetual, irrevocable, royalty-free rights of the TWDB and, if desired, of the CONTRACTOR(S) to access and receive, and to use, any and all technical or other data or information developed in or resulting from the performance of services under such engagement, with No Compensation Obligation; and either
  - b. Assignment by the subcontractors to the TWDB and, if desired by them, jointly to the CONTRACTOR(S) of ownership (or joint ownership with the subcontractors) of all Subcontractor Works, with No Compensation Obligation; or
  - c. Grant by subcontractors of a non-exclusive, unrestricted, unlimited, perpetual, irrevocable, world-wide, royalty-free license to the TWDB and, if desired by them, the CONTRACTOR(S) to use any and all Subcontractor Works, including the right to sublicense use to third parties, with No Compensation Obligation.
3. “Use” of a work product, whether a CONTRACTOR(S) Works, a Subcontractor Works or otherwise, shall mean and include, without limitation hereby, any lawful use, copying or dissemination of the work product, or any lawful development, use, copying or dissemination of derivative works of the work product, in any media or forms, whether now known or later existing.

4. “No Compensation Obligation” shall mean there is no obligation on the part of one co-owner or licensee of a work, whether a CONTRACTOR(S) Works, a Subcontractor Works or otherwise, to compensate other co-owners, licensees or licensors of the work for any use of the work by the using co-owner or licensee, including but not limited to compensation for or in the form of: royalties; co-owner or licensee accounting; sharing of revenues or profits among co-owners, licensees or licensors; or any other form of compensation to the other co-owners, licensees or licensors on account of any use of the work.
5. “Dissemination” shall include, without limitation hereby, any and all manner of: physical distribution; publication; broadcast; electronic transmission; internet streaming; posting on the Internet or world wide web; or any other form of communication, transmission, distribution, sending or providing, in any forms or formats, and in or using any media, whether now known or later existing.
6. The TWDB shall have an unlimited, unrestricted, perpetual, irrevocable, non-exclusive royalty-free right to access and receive in usable form and format, and to use all technical or other data or information developed by CONTRACTOR(S) and subcontractors in, or otherwise resulting from, the performance of services under this CONTRACT.
7. No unauthorized patents. CONTRACTOR(S) Works and Subcontractor Works or other work product developed or created in the performance of this CONTRACT or otherwise using funds provided hereunder shall not be patented by CONTRACTOR(S) or their subcontractors unless the Executive Administrator consents in writing to submission of an application for patent on such works; and provided that, unless otherwise agreed in writing:
  - a. Any application made for patent shall include and name the TWDB and, as applicable and desired by them, the CONTRACTOR(S) as co-owners of the patented work;
  - b. No patent granted shall in any way limit, or be used by CONTRACTOR(S) or subcontractors to limit or bar the TWDB’s rights hereunder to access and receive in useable form and format, and right to use, any and all technical or other data or information developed in or resulting from performance pursuant to this CONTRACT or the use of funds provided hereunder; and
  - c. The TWDB and, if applicable, the CONTRACTOR(S) shall have no compensation obligation to any other co-owners or licensees of any such patented work, unless otherwise expressly agreed in writing.
8. CONTRACTOR(S) shall include terms and conditions in all contracts or other engagement agreements with any subcontractors as are necessary to secure these rights and protections for the TWDB; and shall require that their subcontractors include similar such terms and conditions in any contracts or other engagements with their subcontractors. For the purposes of this section, “subcontractors” includes independent contractors (including consultants) and employees working outside the course and scope of employment.

9. Any work products subject to a TWDB copyright or joint copyright and produced or developed by the CONTRACTOR(S) or their subcontractors pursuant to this CONTRACT or using any funding provided by the TWDB may be reproduced in any media, forms or formats by the TWDB or CONTRACTOR(S) at their own cost, and be disseminated in any medium, format or form by any party at its sole cost and in its sole discretion. CONTRACTOR(S) may utilize such work products as they may deem appropriate, including dissemination of such work products or parts thereof under their own name, provided that any TWDB copyright is noted on the materials.
10. The CONTRACTOR(S) agrees to acknowledge the TWDB in any news releases or other publications relating to the work performed under this CONTRACT.

---

**ARTICLE VI AMENDMENT, TERMINATION, AND STOP ORDERS**

---

1. This CONTRACT may be altered or amended by mutual written consent or terminated by the EXECUTIVE ADMINISTRATOR at any time by written notice to the CONTRACTOR(S). Upon receipt of such termination notice, the CONTRACTOR(S) shall, unless the notice directs otherwise, immediately discontinue all work in connection with the performance of this CONTRACT and shall proceed to cancel promptly all existing orders insofar as such orders are chargeable to this CONTRACT. The CONTRACTOR(S) shall submit a statement showing in detail the work performed under this CONTRACT to the date of termination. The TWDB shall then pay the CONTRACTOR(S) promptly that proportion of the prescribed fee, which applies to the work, actually performed under this CONTRACT, less all payments that have been previously made. Thereupon, copies of all work accomplished under this CONTRACT shall be delivered to the TWDB.
2. The EXECUTIVE ADMINISTRATOR may issue a Stop Work Order to the CONTRACTOR(S) at any time. Upon receipt of such order, the CONTRACTOR(S) shall discontinue all work under this CONTRACT and cancel all orders pursuant to this CONTRACT, unless the order directs otherwise. If the EXECUTIVE ADMINISTRATOR does not issue a Restart Order within 60 days after receipt by the CONTRACTOR(S) of the Stop Work Order, the CONTRACTOR(S) shall regard this CONTRACT terminated in accordance with the foregoing provisions.

---

**ARTICLE VII SUBCONTRACTS**

---

Each Subcontract entered into to perform required work under this CONTRACT shall contain the following provisions:

1. a detailed budget estimate with specific cost details for each task or specific item of work to be performed by the subcontractor and for each category of reimbursable expenses;

2. a clause stating that the Subcontract is subject to audit by the Texas State Auditor's Office and requiring the subcontractor to cooperate with any request for information from the Texas State Auditor, as further described in **Article X, Section 1, Paragraph d** hereof;
3. a clause stating that payments under the Subcontract are contingent upon the appropriation of funds by the Texas Legislature, as further described in **Article X, Section 1, Paragraph a** hereof;
4. a clause stating that ownership of data, materials and work papers, in any media, that is gathered, compiled, adapted for use, or generated by the subcontractor or the CONTRACTOR(S) shall become data, materials and work owned by the TWDB and that subcontractor shall have no proprietary rights in such data, materials and work papers, except as further described in **Article V** hereof; and
5. a clause stating that subcontractor shall keep timely and accurate books and records of accounts according to generally acceptable accounting principles as further described in **Article X, Section 2, Paragraph g**; and
6. a clause stating that subcontractor is solely responsible for securing all required licenses and permits from local, state and federal governmental entities and that subcontractor is solely responsible for obtaining sufficient insurance in accordance with the general standards and practices of the industry or governmental entity; and
7. a clause stating that subcontractor is an independent contractor and that the TWDB shall have no liability resulting from any failure of subcontractor that results in breach of CONTRACT, property damage, personal injury or death.

---

**ARTICLE VIII LICENSES, PERMIT, AND INSURANCE**

---

1. For the purpose of this CONTRACT, the CONTRACTOR(S) will be considered an independent contractor and therefore solely responsible for liability resulting from negligent acts or omissions. The CONTRACTOR(S) shall obtain all necessary insurance, in the judgment of the CONTRACTOR(S), to protect themselves, the TWDB, and employees and officials of the TWDB from liability arising out of this CONTRACT.
2. The CONTRACTOR(S) shall be solely and entirely responsible for procuring all appropriate licenses and permits, which may be required by any competent authority for the CONTRACTOR(S) to perform the subject work.

3. Indemnification. The CONTRACTOR(S) shall indemnify and hold the TWDB and the State of Texas harmless, to the extent the CONTRACTOR(S) may do so in accordance with state law, from any and all losses, damages, liability, or claims therefore, on account of personal injury, death, or property damage of any nature whatsoever caused by the CONTRACTOR(S), arising out of the activities and work conducted pursuant to this CONTRACT. The CONTRACTOR(S) is/are solely responsible for liability arising out of its negligent acts or omissions during the performance of this CONTRACT. This agreement does not create any third party cause of action and the CONTRACTOR(S) does not waive any immunity available under state law.

---

## ARTICLE IX SEVERANCE PROVISION

---

Should any one or more provisions of this CONTRACT be held to be null, void, voidable, or for any reason whatsoever, of no force and effect, such provision(s) shall be construed as severable from the remainder of this CONTRACT and shall not affect the validity of all other provisions of this CONTRACT which shall remain of full force and effect.

---

## ARTICLE X GENERAL TERMS AND CONDITIONS

---

### 1. GENERAL TERMS

- a. **No Debt Against the State.** This CONTRACT does not create any debt by or on behalf of the State of Texas and the TWDB. The TWDB's obligations under this CONTRACT are contingent upon the availability of appropriated funds and the continued legal authority of the TWDB to enter into this CONTRACT.
- b. **Independent Contractor.** Both parties hereto, in the performance of this CONTRACT, shall act in an individual capacity and not as agents, employees, partners, joint ventures or associates of one another. The employees or agents of one party shall not be deemed or construed to be the employees or agents of the other party for any purposes whatsoever.
- c. **Procurement Laws.** The CONTRACTOR(S) shall comply with applicable State of Texas procurement laws, rules and policies, including but not limited to competitive bidding and the Professional Services Procurement Act, Government Code, Chapter 2254, relating to contracting with persons whose services are within the scope of practice of: accountants, architects, landscape architects, land surveyors, medical doctors, optometrists, professional engineers, real estate appraisers, professional nurses, and certified public accountants.

- d. **Right to Audit.** The CONTRACTOR(S) and its subcontractors shall maintain all financial accounting documents and records, including copies of all invoices and receipts for expenditures, relating to the work under this CONTRACT. CONTRACTOR(S) shall make such documents and records available for examination and audit by the Executive Administrator or any other authorized entity of the State of Texas. CONTRACTOR(S)'s financial accounting documents and records shall be kept and maintained in accordance with generally accepted accounting principles. By executing this CONTRACT, the CONTRACTOR(S) accepts the authority of the Texas State Auditor's Office to conduct audits and investigations in connection with all state funds received pursuant to this CONTRACT. The CONTRACTOR(S) shall comply with directives from the Texas State Auditor and shall cooperate in any such investigation or audit. The CONTRACTOR(S) agrees to provide the Texas State Auditor with access to any information the Texas State Auditor considers relevant to the investigation or audit. The CONTRACTOR(S) also agrees to include a provision in any Subcontract related to this CONTRACT that requires the subcontractor to submit to audits and investigation by the State Auditor's Office in connection with all state funds received pursuant to the Subcontract.
- e. **Force Majeure.** Unless otherwise provided, neither CONTRACTOR(S) nor the TWDB nor any agency of the State of Texas, shall be liable to the other for any delay in, or failure of performance, of a requirement contained in this CONTRACT caused by force majeure. The existence of such causes of delay or failure shall extend the period of performance until after the causes of delay or failure have been removed provided the non-performing party exercises all reasonable due diligence to perform. Force majeure is defined as acts of God, war, strike, fires, explosions, or other causes that are beyond the reasonable control of either party and that by exercise of due foresight such party could not reasonably have been expected to avoid, and which, by the exercise of all reasonable due diligence, such party is unable to overcome. Each party must inform the other in writing with proof of receipt within five (5) business days of the existence of such force majeure or otherwise waive this right as a defense.

## 2. **STANDARDS OF PERFORMANCE**

- a. **Personnel.** CONTRACTOR(S) shall assign only qualified personnel to perform the services required under this CONTRACT. CONTRACTOR(S) shall be responsible for ensuring that any subcontractor utilized shall also assign only qualified personnel. Qualified personnel are persons who are properly licensed to perform the work and who have sufficient knowledge, skills and ability to perform the tasks and services required herein according to the standards of performance and care for their trade or profession.

- b. **Professional Standards.** CONTRACTOR(S) shall provide the services and deliverables in accordance with applicable professional standards. CONTRACTOR(S) represents and warrants that he is authorized to acquire subcontractors with the requisite qualifications, experience, personnel and other resources to perform in the manner required by this CONTRACT.
- c. **Antitrust.** CONTRACTOR(S) represents and warrants that neither CONTRACTOR(S) nor any firm, corporation, partnership, or institution represented by CONTRACTOR(S), or anyone acting for such firm, corporation, partnership, or institution has (1) violated the antitrust laws of the State of Texas under the Texas Business & Commerce Code, Chapter 15, of the federal antitrust laws; or (2) communicated directly or indirectly the proposal resulting in this CONTRACT to any competitor or other person engaged in such line of business during the procurement process for this CONTRACT.
- d. **Conflict of Interest.** CONTRACTOR(S) represents and warrants that CONTRACTOR(S) has no actual or potential conflicts of interest in providing the deliverables required by this CONTRACT to the State of Texas and the TWDB. CONTRACTOR(S) represents that the provision of services under this CONTRACT will not create an appearance of impropriety. CONTRACTOR(S) also represents and warrants that, during the term of this CONTRACT, CONTRACTOR(S) will immediately notify the TWDB, in writing, of any potential conflict of interest that could adversely affect the TWDB by creating the appearance of a conflict of interest.

CONTRACTOR(S) represents and warrants that neither CONTRACTOR(S) nor any person or entity that will participate financially in this CONTRACT has received compensation from the TWDB or any agency of the State of Texas for participation in the preparation of specifications for this CONTRACT. CONTRACTOR(S) represents and warrants that he has not given, offered to give, and does not intend to give at any time hereafter, any economic opportunity, future employment, gift, loan, gratuity, special discount, trip, favor or service to any public servant in connection with this CONTRACT.

- e. **Proprietary and Confidential Information.** Any information provided to or received by CONTRACTOR(S) regarding all facts, terms, agreements, and other matters related to the Agreement or the performance of any services or provision of any products shall be held in confidence and not be disclosed to any third party unless disclosure is required by law. If a request is made for such information under the Texas Public Information Act, CONTRACTOR(S) will provide notice to TWDB as is required under the Act.

- f. **Public Information Act.** CONTRACTOR(S) acknowledges and agrees that all documents, in any media, generated in the performance of work conducted under this CONTRACT are subject to public disclosure under the Public Information Act, Texas Government Code, Chapter 552. CONTRACTOR(S) shall produce all documents upon request of the TWDB within two (2) business days when the documents are required to comply with a request for information under the Public Information Act.
  
- g. **Accurate and Timely Record Keeping.** CONTRACTOR(S) warrants and represents that he will keep timely, accurate and honest books and records relating to the work performed and the payments received under this CONTRACT according to generally accepted accounting standards. Further, CONTRACTOR(S) agrees that he will create such books and records at or about the time the transaction reflected in the books and records occurs.
  
- h. **Dispute Resolution.** The CONTRACTOR(S) and the TWDB agree to make a good faith effort to resolve any dispute relating to the work required under this CONTRACT through negotiation and mediation as provided by Texas Government Code, Chapter 2260 relating to resolution of certain contract claims against the state. The CONTRACTOR(S) and the TWDB further agree that they shall attempt to use any method of alternative dispute resolution mutually agreed upon to resolve any dispute arising under this CONTRACT if this CONTRACT is not subject to Chapter 2260.
  
- i. **Contract Administration.** The TWDB shall designate a project manager for this CONTRACT. The project manager will serve as the point of contact between the TWDB and CONTRACTOR(S). The TWDB's project manager shall supervise the TWDB's review of CONTRACTOR(S)'s technical work, deliverables, draft reports, the final report, payment requests, schedules, financial and budget administration, and similar matters. The project manager does not have any express or implied authority to vary the terms of the CONTRACT, amend the CONTRACT in any way or waive strict performance of the terms or conditions of the CONTRACT.

---

**ARTICLE XI            CORRESPONDENCE**

---

All correspondence between the parties shall be made to the following addresses:

For the **TWDB:**

**Contract Issues:**

Texas Water Development Board  
Attention: Contract Administration  
P.O. Box 13231  
Austin, Texas 78711-3231  
Email: [contracts@twdb.texas.gov](mailto:contracts@twdb.texas.gov)

**Payment Request Submission:**

Texas Water Development Board  
Attention: Accounts Payable  
P.O. Box 13231  
Austin, Texas 78711-3231  
Email: [invoice@twdb.texas.gov](mailto:invoice@twdb.texas.gov)

**Physical Address:**

Stephen F. Austin State Office Building  
1700 N. Congress Avenue  
Austin, Texas 78701

For the **CONTRACTOR:**

**Notice to:**

Fort Bend County  
Attn: Robert Hebert, County Judge  
301 Jackson, Suite 719  
Richmond, Texas 77469

**With copy to:**

Mark Vogler, P.E.  
Fort Bend County Drainage District  
1004 Blume Road  
Rosenberg, Texas 77471  
Email: [voglemar@co.fort-bend.tx.us](mailto:voglemar@co.fort-bend.tx.us)

**EXHIBIT A**  
**ORIGINAL GRANT APPLICATION**

# APPLICATION FOR FLOOD PROTECTION PLANNING GRANT

**Flood Protection Study for the Gapps Bayou Watershed  
Commissioner Precinct 1, Fort Bend County, Texas**

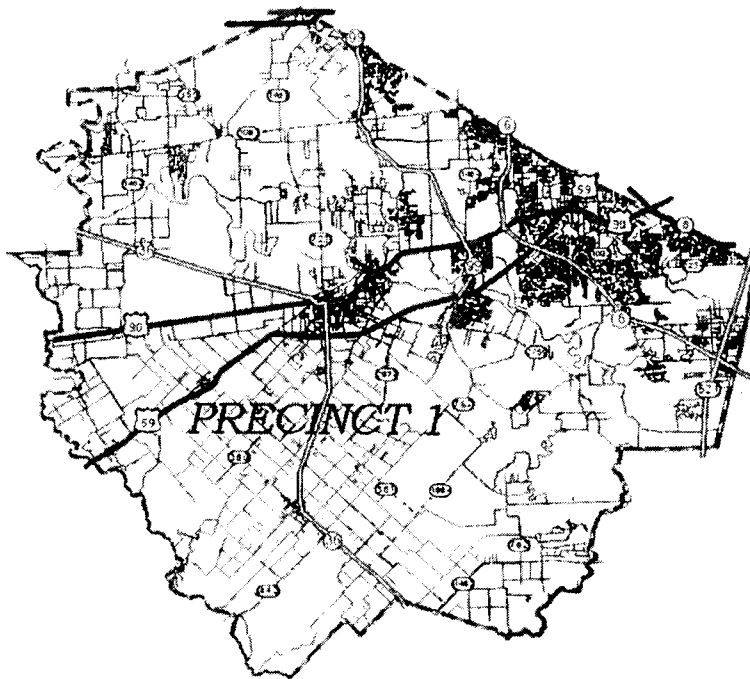

**Prepared by  
R.G. Miller Engineers, Inc.**

**January 2012**



## **I. GENERAL INFORMATION**

1. *Legal name of applicant(s).*

**Fort Bend County, Texas**

2. *DUNs Number*

**The DUNs vendor ID number for Fort Bend County, Texas 08-14-97075.**

3. *Central Contractor Registration Number (CCR#)*

**The County is active in CCR, and is listed on the CCR web site under the DUNS number given above with CAGE /NCAGE code 5HHK4.**

4. *Participating political subdivisions.*

• **Participating / Funding**

- **Fort Bend County, Texas**
- **Fort Bend County Drainage District**

• **Participating / Non-Funding**

- **City of Rosenberg, Texas**

5. *Authority of law under which each political subdivision was created.*

- **Fort Bend County was created by the Congress of the Republic of Texas on December 29, 1837. The County has a Judge / Commissioner form of government with a single county judge and four commissioners.**
- **The Fort Bend County Drainage District was created by Act 1949 of the 61st Legislature of the State of Texas on June 2, 1949. The FBCDD is governed by Fort Bend County Commissioners Court.**
- **The City of Rosenberg was incorporated in 1902 with a Council / Manager form of government. The City has a mayor and six (6) council members in addition to the city manager.**

6. *Applicant's official representative, Name, Title, Address, Phone Number, Fax Number, if available E-Mail Address and NFIP ID Number.*

**Mr. Mark Vogler, P.E.  
Fort Bend County Drainage District  
1004 Blume Road  
Rosenberg, Texas 77471  
281-342-2863; voglemar@co.fort-bend.tx.us  
NFIP Community #480228**

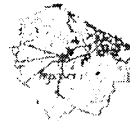

7. *Citations of applicant's legal authority to plan for and implement flood protection measures for the study watershed or if authority to plan is by inter-local agreement, attach agreement to application.*

The Legislature of the State of Texas has in the Flood Control Insurance Act, Texas Water Code, Section 16.315, delegated the responsibility of local governmental units to adopt regulations designed to minimize flood losses. Fort Bend County, Texas has established flood damage prevention regulations via its participation in the National Flood Insurance Program, adoption of FEMA minimum standards for floodplain management, the preparation and adoption of the Fort Bend County Drainage Criteria Manual, and the establishment of minimum standards in Fort Bend County platting regulations (specifically Section 4.16 which sets minimum finished floor elevations for new construction). Therefore, the Commissioners' Court of Fort Bend County, Texas does ordain as follows.

The planning area watershed lies entirely within the boundaries of Fort Bend County, Texas. All of the communities in which portions of the subject watershed is located participate in the National Flood Insurance Program (NFIP) as indicated below.

- Fort Bend County (NFIP #480228) enrolled in the Regular Phase of the NFIP on March 19, 1987.
- The City of Rosenberg (NFIP #480232) enrolled in the Regular Phase of the NFIP on December 4, 1984.

8. *Is this application in response to a published Request for Proposals listed in the Texas Register?*

Yes  No

9. *If yes to number 6 above, list document number and date of publication.*

Texas Register Vol. 36 No. 40  
Published October 7, 2011  
TRD 201103962  
Page No. 6815

10. *Total proposed planning cost.*

The total proposed planning cost for the Gapps Bayou watershed is \$84,000. That figure includes study costs, environmental study costs, and miscellaneous expenses. It should be noted that an existing conditions analysis of the Gapps Bayou watershed is currently being completed and that partial funding for that study was provided by the Texas Water Development Board in connection with a grant application filed in January 2011 for the Gapps Bayou and Rabbs Bayou watersheds in Fort Bend County. Due to funding constraints, only the existing conditions study for the Gapps Bayou watershed was funded by the TWDB. The



current (2012) funding request involves only planning tasks for the Gapps Bayou watershed. Funding for Rabbs Bayou is not being requested at this time.

Following is a breakdown of proposed study costs for the Gapps Bayou watershed. Note that these costs do not include budget for environmental services. A separate proposal from Crouch Environmental Services for the Gapps Bayou watershed and the Rabbs Bayou watershed (not included in this request) is attached. The total proposed charges for services provided by this sub-contractor for the Gapps Bayou watershed are \$14,000. Adding these proposed costs yields a total study budget of \$84,000.

<b>BUDGET BREAKDOWN FOR PROPOSED GAPPS BAYOU FLOOD PROTECTION STUDY</b>						
Task No.	Task Description	Sr. Project Manager	CAD/GIS Specialist	Project Engineer	Associate Engineer	Admin. Staff
1	Identify Flood Protection Alternatives	6		12	12	
2	Complete Environmental Evaluation	Crouch Environmental				
3	Evaluate Flood Protection Alternatives	12	16	40	16	
4	Develop Draft Flood Protection Plan	8	12	16	12	
5	Develop Post-Project Hydrologic Model	4	8	16	8	
6	Develop Post-Project Hydraulic Model	4	8	16	24	
7	Adjust Flood Protection Plan As Needed	8	12	24	12	
8	Prepare Conceptual Phasing Plan	4	8	16	8	
9	Analyze Phasing Plan	4	8	16	12	
10	Prepare Cost Estimates & B/C Ratios	8	8	16	12	
11	Prepare Flood Protection Report	8	12	16	8	8
12	Present Results to Stakeholders	8	2	12	8	8
13	Attend Meetings	32		24	24	8
Sub-Totals		106	94	224	156	24
Hourly Rate		\$165	\$115	\$120	\$85	\$65
Budget for Individual Personnel		\$17,490	\$10,810	\$26,880	\$13,260	\$1,560
<b>TOTAL RGME BUDGET REQUIREMENT</b>						<b>\$70,000</b>

11. Total grant funds requested from the Texas Water Development Board.

The total grant funds requested from the Texas Water Development Board for the Gapps Bayou watershed is \$42,000.

12. Applicant cash contribution to the study.

The applicant cash contribution to the study is \$42,000 (50% of the total cost).

13. Source of cash contribution, explanation of source of local cash contribution, and list of sources.

Fort Bend County will provide its share of the study cost from its normal operating funds. The Texas Water Development Board is requested to provide 50% of the funding for the Gapps Bayou Flood Protection Plan.





**14. Applicant in-kind contribution including a description of in-kind services to be provided.**

Topographic information in the form of LIDAR grid data and contours is currently available for the project area. The following in-kind contributions will be made by study stakeholders.

- The Fort Bend County Drainage District will provide historical data, first-hand information on local drainage patterns and facilities, and other information as necessary.
- Fort Bend County and the Fort Bend County Drainage District will coordinate with the public and will sponsor public meetings.
- The Fort Bend County Drainage District will provide project review and management services.
- Fort Bend County will provide administrative assistance by planning and coordinating meetings between participating communities and consultants.

**15. Detailed description of why proposed planning is needed (not to exceed 1 page).**

A new Flood Insurance Study and updated FIRMs for the Brazos River within Fort Bend County indicate significant increases in BFE at the confluences of the Brazos with Gapps Bayou. A number of existing levees were recently upgraded, and new levees were constructed in some areas, but no new flood protection measures have been constructed that benefit Gapps Bayou. In addition, the Gapps Bayou watershed has never been studied in detail in connection with the Fort Bend County Flood Insurance Study. Thus, existing flood hazards have not been identified or mapped, and local residents may be unaware of the potential for flooding in the area. Property owners who should have flood insurance may actually be uninsured.

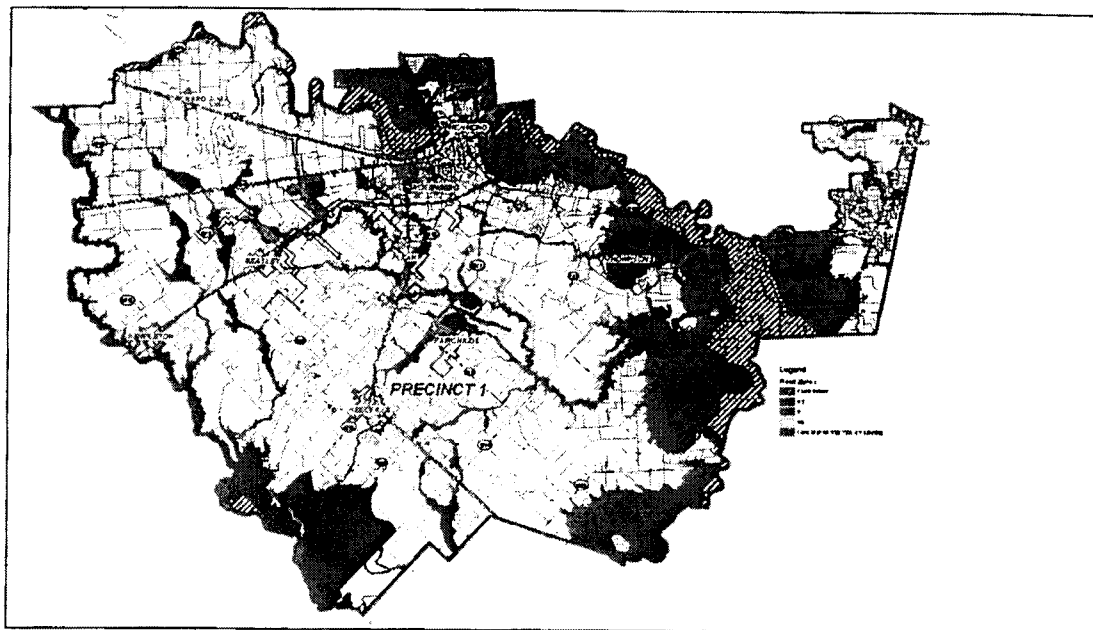

Figure 1: Updated Flood Zones in Fort Bend County Precinct No. 1



The Bridlewood subdivision, located in the central portion of the Gapps Bayou watershed, has experienced flooding problems for a number of years. Approximate modeling data recently developed for Gapps Bayou by local engineering firm Edminster, Hinshaw, Russ & Stanley indicates that the Bridlewood subdivision would be severely affected during a 1%



*Figures 2 & 3: Approximate 1% Floodplain Boundary per Edminster, Hinshaw, Russ, & Stanley with Color-Shaded Relief Map of the Bridlewood Area*

*Photo (Left): Flooding in the Bridlewood subdivision in 1998.*

annual chance flood. More detailed modeling data completed by R.G. Miller Engineers, Inc. in connection with the existing conditions analysis of the Gapps Bayou watershed funded in part by the Texas Water Development Board shows similar results, with storm water ponding to significant depths upstream of FM 762, an elevated roadway with limited cross-drainage capacity. Other areas within the watershed are affected by flooding, but to a lesser extent.

Exacerbating local flooding is the fact that ground subsidence due to long-term extraction of groundwater in the region has reduced ground elevations and increased flooding potential. This phenomenon has adversely affected the entire Houston area, including Fort Bend County. Figure 4 illustrates general subsidence contours for the greater Houston area. As indicated, subsidence of 1 to 3 feet has been experienced in the vicinity of the Gapps Bayou watershed.

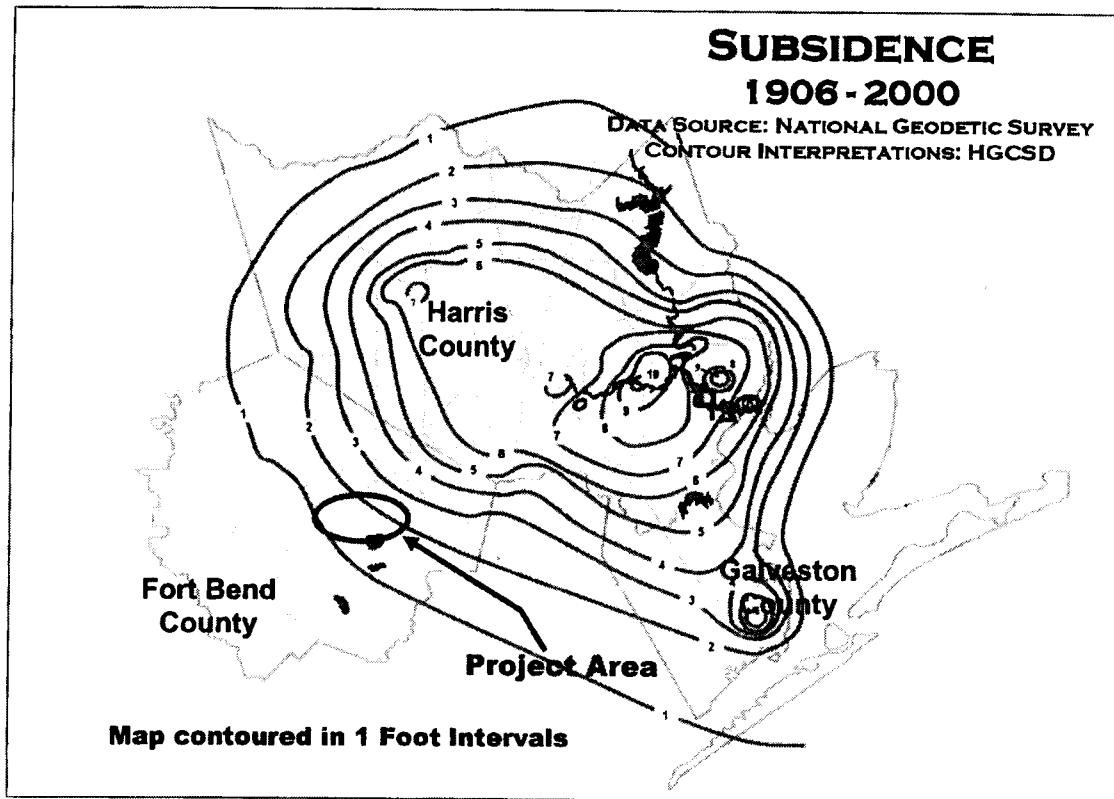

Figure 4: Subsidence in Harris, Fort Bend, and Galveston Counties

No master drainage plan has been completed for Gapps Bayou. An existing conditions drainage study is currently in progress and is being funded by a grant from the Texas Water Development Board and Fort Bend County. Urbanization is proceeding at a rapid pace in the subject watershed. Drainage studies are prepared in piecemeal fashion for individual developments, and there is no clearly defined overall flood protection plan that developers and engineers may use to ensure that new developments are properly protected and that existing developments are not adversely affected by new development.

16. Detailed description of why state funding assistance is needed (not to exceed 1 page).

Precinct 1 is by far the largest precinct in Fort Bend County in terms of area. The overall population density is, however, lower in Precinct 1 than in other precincts, limiting the tax base and available revenues for flood protection studies. In addition, the poor state of the economy has reduced revenues to the County government. Finally, recent expenditures on flood studies for the Brazos River and major tributaries have exhausted local flood protection planning funds that might otherwise be available for studies of the Gapps Bayou watershed.



17. *Identify potential sources and amounts of funding available for implementation of viable flood protection measures resulting from proposed planning.*

**The following potential sources of funding have been identified for possible implementation of flood protection measures identified in connection with the proposed planning.**

- **General Tax Revenues**
- **Bond Sales**
- **FEMA Flood Mitigation Assistance Program**
- **FEMA Severe Repetitive Loss Grant Program**
- **Brazos River Authority**
- **HUD Funds for Low-Income Areas**
- **TxDOT Project Funding**
- **NRCS Project Funding**
- **Texas Parks & Wildlife Funding for Parks, Etc.**
- **Development Impact Fees**



## II. PLANNING INFORMATION

1. Describe the geographical planning area (specify river basins, counties, cities, districts, etc. and provide explanation for selecting planning boundaries). Not to exceed 1 page.

The proposed planning area includes the Gapps Bayou (aka Gapps Slough) watershed. The Gapps Bayou watershed covers a total area of approximately 5,213 acres (8.14 square miles). Most of the watershed lies within unincorporated areas of Fort Bend County, Texas. However, a portion of the Gapps Bayou watershed lies within the incorporated boundary of the City of Rosenberg, Texas.

These planning boundaries were selected primarily on the basis of need. Recent changes in 1% annual chance flood elevations along the Brazos River and the development of modeling data for the Gapps Bayou watershed indicate that existing developments will likely be affected by flooding during extreme events, especially when the Brazos is at flood stage. The selection of this particular watershed for study was supported by representatives of the Fort Bend County Drainage District and Fort Bend County Precinct 1.

2. A map of the planning area.

Figure 5 is a map of the Gapps Bayou watershed with the boundaries of all incorporated areas that lie within the watershed. As indicated, the only incorporated areas within the watershed are located within the City of Rosenberg.

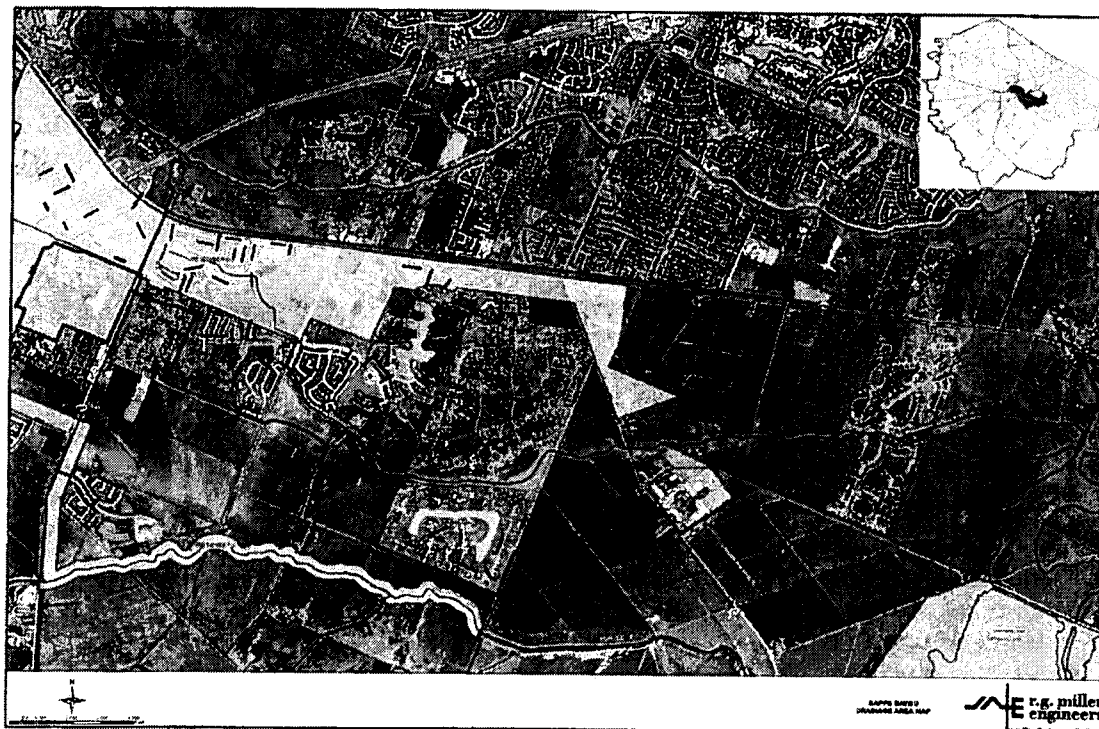

Figure 5: Map of Proposed Planning Area



Figure 6 illustrates the boundaries of the various residential subdivisions located within the watershed. Those subdivisions include Summer Lakes, Summer Creek, Bridlewood Estates, Royal Lakes Estates, Royal Lakes Manor, Bonbrook Plantation, Rivers Mist, and River Run at the Brazos. George Ranch High School and Antoinette Reading Junior High School (Lamar Consolidated Independent School District) are also located within the Gapps Bayou watershed.

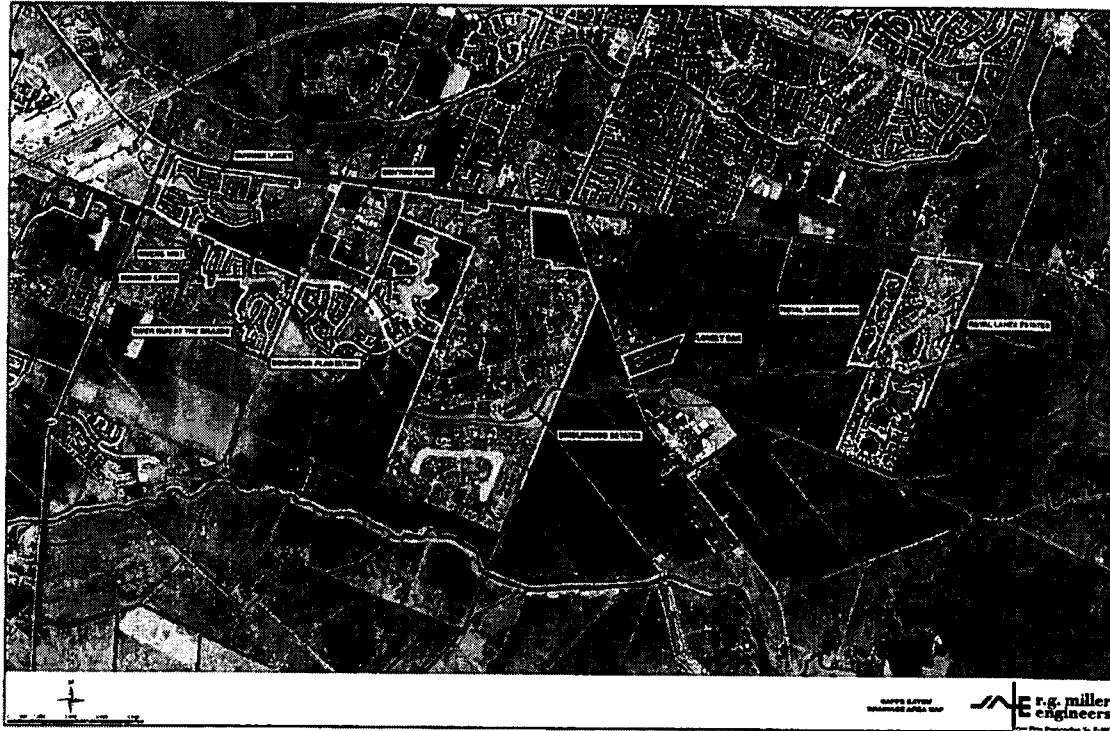
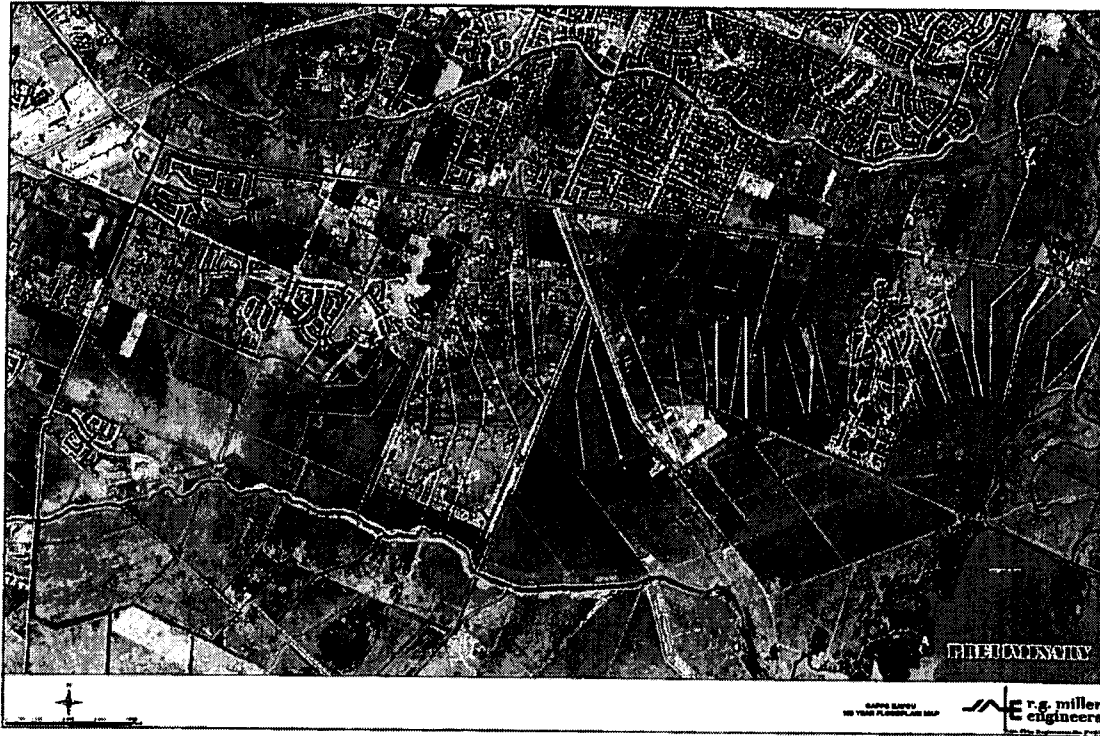

Figure 6: Subdivisions within the Gapps Bayou Planning Area

3. A description of the existing or potential flood hazard that this planning is intended to address and the way in which the proposed planning will address the problem.

A recent hydraulic model prepared by R.G. Miller Engineers, Inc. indicates that 1% annual chance flood levels will reach an elevation of approximately 78.0 feet upstream of FM 762. At that elevation, a significant portion of the Bridlewood subdivision will be flooded. The approximate extent of flooding is indicated on Figure 6. Potential overflows to the Dry Creek watershed are possible at the predicted 1% annual chance flood level.

Approximately 78 existing structures in the Rabbs Bayou and Gapps Bayou watershed are at risk of flooding during a 1% annual chance event. The estimated number of people affected by flooding in the approximate flood zones indicated on Figure 6 is 232. The estimated value of the homes potentially affected by flooding is \$13,150,800.



*Figure 7: Preliminary 1% Floodplain in the Gapps Bayou Watershed*

The existing conditions study currently in progress will provide floodplain and floodway elevation data as well as mapping information for the Gapps Bayou watershed. This information will allow local officials to regulate development in such a way as to minimize the potential for flood damages. The proposed flood protection plan will provide data from the mouth of the stream to a point at which the watershed area is less than 1.0 square mile. The proposed flood protection planning study will involve the following elements.

- Hydrologic modeling of the candidate watershed using the Hydrologic Modeling System software developed by the Hydrologic Engineering Center of the U.S. Army Corps of Engineers (HEC-HMS).
- Hydraulic modeling of the stream using the River Analysis System software developed by the Hydrologic Engineering Center of the U.S. Army Corps of Engineers (HEC-RAS).
- Preparation of a complete, detailed study report for the watershed to fully summarize the data, methods, and assumptions used in the study and the results obtained.
- A regional drainage plan for the watershed with recommended improvements, phasing plans, and funding options.
- Funding options will be evaluated in detail, and all possible means of securing funding for recommended drainage improvements will be explored



4. *A description of historical flooding and flood damage in the proposed planning area.*

**The following summary of flooding in Fort Bend County is provided in the draft Flood Insurance Study issued in 2010.**

**“Reports on historic flooding show that major storms or floods in the area occurred in 1899, 1900, 1913, 1915, and 1929. The flood of 1899 and the storm of 1900 caused much damage to Fort Bend County. Crops, livestock, and lives were lost during these two events. The City of Richmond suffered some of the greater losses. Four to five feet of water was seen for several days, and in some places for a stretch of land seven miles wide. The floods of 1913 and 1929 left water covering large portions of the Cities of Rosenberg and Richmond. It was reported that during the 1913 flood, the waters of the Brazos, San Bernard, and Colorado Rivers met below Rosenberg.**

**The 1991 flooding event caused by heavy rains from the Gulf of Mexico storm was one of the largest rainfall totals in Texas recorded history. Downstream, the Brazos River and Oyster Creek merged as the Brazos River flowed over the left floodplain near Harris Reservoir. Residential flooding was widespread above in Simonton to the Gulf in Fort Bend and Brazoria Counties.**

**The October 1994 floods were the deadliest Southeast Texas weather event since 1983’s Hurricane Alicia. Heavy rains began falling late afternoon on the 16<sup>th</sup> across Burleson, Brazos, Grimes and Washington Counties. On the night of the 17<sup>th</sup> and 18<sup>th</sup> rains continued to slide further south and began affecting people in Jackson, Wharton, Matagorda, Brazoria, and portions of Fort Bend counties. Total rainfall from the entire storm generally ranged from 10 to 20 inches with Liberty recording 30.50 inches during the storm. Over 13,000 people had to be evacuated during the floods and over 22,000 homes received flood damage. Total damage to homes and businesses was approximately \$800 million while another \$100 million was done to roads and bridges throughout Southeast Texas.**

**On October 18, 1998, a series of storms moved across the central and south regions of Texas, dropping up to 22 inches of rain in some areas and spawning several tornados. Sixty Texas counties (24%) reported flooding during October 17-19. Thirty-six counties, including Fort Bend County, became eligible for federal and/or state assistance as a result of damages suffered from this storm system during October 17-31. Estimated flood damage was approximately \$900 million, including damage to 12,000 homes, 700 businesses, and public property.”**

- **Brazos River flood stages recorded at Rosharon, Texas are summarized below. The flood stage at the Rosharon gage is 43 feet.**

- (1) 56.40 ft on 12/11/1913
- (2) 53.40 ft on 05/07/1957
- (3) 52.00 ft on 05/01/1965
- (4) 51.89 ft on 01/03/1992
- (5) 51.82 ft on 10/22/1994
- (6) 50.74 ft on 05/14/1968
- (7) 50.67 ft on 02/10/1992



- (8) 49.22 ft on 11/17/1998
- (9) 48.83 ft on 10/24/1998
- (10) 48.80 ft on 11/29/2004

- **The Advanced Hydrologic Prediction Service (AHPS) of the National Weather Service indicates that the following flood stages were recorded at Richmond, Texas from 1992 through 1998. The flood stage at the Richmond gage is 48 feet.**

- (1) 50.30 ft on 10/21/1994
- (2) 49.80 ft on 01/01/1992
- (3) 48.93 ft on 10/23/1998
- (4) 47.38 ft on 03/01/1992
- (5) 47.15 ft on 01/31/1992

5. *A description of how the planning will address public safety and welfare.*

**Flooding within the proposed study areas affects roadways and transportation. Flooded roadways present a real danger to area residents. Structural flooding is possible in currently developed areas. Flat terrain and subsidence contribute to flooding over large areas. As indicated in the attached petition from residents of the Bridlewood Estates subdivision, poor drainage creates significant problems with roadways as well as conditions favorable for mosquito breeding. Water, wastewater, and other utilities are adversely affected by flooding events, which interrupt power and reduce treatment efficiency. The following bullet points illustrate ways in which the proposed planning effort will address public safety and welfare.**

- **Flood protection plans developed via the proposed study effort will directly reduce structural flooding via lower flooding levels and/or protection provided to developed regions via levees or other measures.**
- **Flooding of roadways will be reduced via lower flood levels and/or increased pavement elevations.**
- **Updated flood levels and mapping information will allow improved regulation by Fort Bend County within areas affected by flooding.**
- **Improved drainage will result in reduced risk of mosquito-borne diseases and other hazards associated with stagnant water.**
- **Improved drainage and reduced flood levels will minimize adverse impacts to water, wastewater, and other utilities, decrease down time during extreme storm events, and reduce risks associated with untreated wastewater and unsafe drinking water.**

6. *Current unemployment rate in the proposed planning area.*

**Texas Workforce Commission Data for 2010 indicates 8.0% unemployment for Fort Bend County (U.S. Department of Labor).**



7. *Current per-capita income in the proposed planning area.*

**Per-capita income for Fort Bend County in 2009 was \$30,541, according to the U.S. Census Bureau.**

8. *Current population in the proposed planning area.*

**U.S. Census Bureau, 2010 Census**

- Fort Bend County: 585,375
- City of Rosenberg: 30,618

9. *Current population residing in the 100-year floodplain in the planning area.*

- **Persons Per Housing Unit = 585,375 / 197,030 = 2.97**
- **No. of Housing Units in 100-year Floodplain = 78**
- **Estimated Population in 100-Year Floodplain = 78 x 2.97 = 232**

10. *Estimated value of property in the 100-year floodplain in the planning area.*

- **Median Value of Housing Unit in Fort Bend County = \$168,600 (U.S. Census Bureau)**
- **Estimated No. of Housing Units in 100-year Floodplain = 78**
- **Estimated Value of Property in 100-Year Floodplain = 78 x \$168,600 = \$13,150,800**

11. *Applicant participation on the Community Rating System.*

**Fort Bend County is not a participant in the Community Rating System (CRS).**

12. *Level of participation in the Community Rating System.*

**Fort Bend County's level of participation in the Community Rating System is nil.**

13. *Number of National Flood Insurance Program policies in effect in the planning area.*

**The following table summarizes the number of NFIP policies in effect within the general planning area, along with total coverage, premium costs, claims, and payments.**

<u>Jurisdiction</u>	<u>Rosenberg</u>	<u>Fort Bend Co.</u>
<b>Policies</b>	<b>720</b>	<b>13,517</b>
<b>Coverage</b>	<b>\$153,881,600</b>	<b>\$4,185,023,800</b>
<b>Premiums</b>	<b>\$323,765</b>	<b>\$5,029,910</b>
<b>Claims</b>	<b>46</b>	<b>260</b>
<b>Payments</b>	<b>\$437,848</b>	<b>\$3,417,084</b>

**Source: Federal Emergency Management Agency**



*14. Method for determination of potential cost effectiveness of proposed flood protection solutions.*

The frequency and severity of flooding will be assessed using hydrologic and hydraulic models developed for the watershed. Storm events ranging from a 2-year to a 100-year frequency (50% to 1% annual probability) will be analyzed to produce the flood data necessary for the analysis. The results obtained using these models will be used to identify potential damages to homes, businesses, and public infrastructure. An estimate of annual damages will be developed and compared with the potential annual benefits associated with various flood protection alternatives. The annualized costs and benefits of each alternative will be assessed using HEC-FDA, FEMA's Benefit Cost Analysis software, or other appropriate tool.

*15. The date(s) and description(s) of the most recent flood protection planning in the proposed planning area.*

The last official FIRM update for Fort Bend County was completed in 1997, but neither watershed mapped in detail. Preliminary new FIRMs for Fort Bend County were released for public review and comment on July 21, 2010. However, no floodplain mapping has been developed for Gapps Bayou in connection with the new FIRMs, and no comprehensive flood protection planning effort has ever been completed for the Gapps Bayou watershed. Piecemeal studies have completed in connection with individual developments, but those studies are not comprehensive.

*16. A description of how the proposed planning will coordinate with other flood protection plans or facilities in the planning area, surrounding regions, and the State.*

Levees in the area protect several regions adjacent to the study area from flooding. The various levee improvement districts will be consulted in connection with the proposed study effort. Tie-ins to existing levees are possible. Existing development in at-risk areas will be brought into compliance with Fort Bend County regulations regarding flood protection. Drainage plans for existing developments will be incorporated into overall watershed plans, with modifications made as needed. Other state and local agencies, including TxDOT, TCEQ, the Brazos River Authority, the Fort Bend County Drainage District, and TWDB, will be consulted regarding existing streams and drainage facilities as well as proposed drainage improvements.

*17. A detailed scope of work for proposed planning.*

The following scope of work describes the major tasks that will be undertaken and completed in connection with the proposed flood protection planning study.

1. **Complete Environmental Evaluation:** Complete an environmental evaluation of the study watershed, identifying sensitive areas that should be avoided or for which mitigation may be required if disturbed.



2. **Identify Flood Protection Alternatives:** Identify potential flood protection strategies and alternatives for the study watershed, including both structural and non-structural measures.
3. **Evaluate Flood Protection Alternatives:** Evaluate and prioritize potential flood protection alternatives in relative order of anticipated cost-effectiveness.
4. **Develop Draft Flood Protection Plan:** Develop a preliminary flood protection plan that incorporates the most cost-effective alternatives for the study watershed.
5. **Develop Post-Project Hydrologic Model:** Prepare a post-project hydrologic model for the watershed to reflect the implementation of selected flood protection alternatives. Compute post-project conditions flow rates.
6. **Develop Post-Project Hydraulic Model:** Prepare a post-project hydrologic model for the watershed to reflect the implementation of selected flood protection alternatives. Compute post-project conditions flood levels.
7. **Adjust Flood Protection Plan As Needed:** Adjust the flood protection plan as needed, making necessary changes to post-project conditions hydrologic and hydraulic models. Compute final post-project conditions flood flow rates, flood elevations, and floodway data.
8. **Prepare Conceptual Phasing Plan:** Prepare a conceptual phasing plan for the watershed to allow flood protection measures to be implemented in a fiscally responsible manner.
9. **Analyze Phasing Plan:** Create interim conditions hydrologic and hydraulic models that represent significant milestones in the phasing plan for the watershed. Adjust phasing plans as needed to maximize performance and anticipated cost-effectiveness.
10. **Prepare Cost Estimates & B/C Ratios:** Develop preliminary cost estimates for the watershed to include both interim and fully-implemented flood protection plans. Analyze the potential annual benefits and costs associated with the proposed plans.
11. **Prepare Flood Protection Report:** Prepare a report that describes proposed flood protection measures, phasing plans, and post -project drainage conditions within the subject watershed.
12. **Present Results to Cities, County, FBCDD:** Present the results of the studies to representatives of participating cities, the Fort Bend County Drainage District, and Fort Bend County.
13. **Attend Meetings:** Attend regular monthly meetings with study stakeholders, in addition to public meetings held in an effort to gather information or to educate the public with regard to the purposes of the planning effort and the results obtained.



**18. Task Budget for Detailed Scope.**

Following is a breakdown of the budget established for each of the tasks included in the scope of work.

<b>BUDGET ESTIMATE BY TASK</b>		
<b>Task No.</b>	<b>Task Description</b>	<b>Task Budget</b>
		<b>Gapps Bayou</b>
1	Identify Flood Protection Alternatives	\$ 3,450
2	Complete Environmental Evaluation	\$ 14,000
3	Evaluate Flood Protection Alternatives	\$ 9,980
4	Develop Draft Flood Protection Plan	\$ 5,640
5	Develop Post-Project Hydrologic Model	\$ 4,180
6	Develop Post-Project Hydraulic Model	\$ 5,540
7	Adjust Flood Protection Plan As Needed	\$ 6,600
8	Prepare Conceptual Phasing Plan	\$ 4,180
9	Analyze Phasing Plan	\$ 4,520
10	Prepare Cost Estimates & B/C Ratios	\$ 5,180
11	Prepare Flood Protection Report	\$ 5,820
12	Present Results to Cities, County, FBCDD	\$ 4,190
13	Attend Meetings	\$ 10,720
<b>Overall Total</b>		<b>\$ 84,000</b>

**19. Proposed Project Schedule (Dependent on contract execution date).**

The total proposed contract execution time is nine (9) months. A preliminary schedule follows.

<b>PROJECT SCHEDULE</b>										
<b>FORT BEND COUNTY PRECINCT ONE</b>										
<b>GAPPS BAYOU WATERSHED</b>										
<b>FLOOD PROTECTION PLANNING GRANT APPLICATION</b>										
<b>TASK COMPLETION MILESTONES FOR GIVEN MONTH FROM PROJECT INITIATION</b>										
<b>Task No.</b>	<b>Task Description</b>	<b>1</b>	<b>2</b>	<b>3</b>	<b>4</b>	<b>5</b>	<b>6</b>	<b>7</b>	<b>8</b>	<b>9</b>
<b>PROJECT MANAGEMENT &amp; COORDINATION</b>										
	Overall Project Direction & Management									
	Public Hearings									
	Prepare Reports, Invoices, Etc.									
<b>ACTUAL PROJECT TASKS</b>										
1	Identify Flood Protection Alternatives									
2	Complete Environmental Evaluation									
3	Evaluate Flood Protection Alternatives									
4	Develop Draft Flood Protection Plan									
5	Develop Post-Project Hydrologic Model									
6	Develop Post-Project Hydraulic Model									
7	Adjust Flood Protection Plan As Needed									
8	Prepare Conceptual Phasing Plan									
9	Analyze Phasing Plan									
10	Prepare Cost Estimates									
11	Prepare Flood Protection Report									
12	Present Results to Cities, County, FBCDD									
13	Attend Regular Monthly Meetings									



20. An expense budget by category for detailed scope of work.

An expense budget for the proposed study follows. A proposal provided by Crouch Environmental Services, Inc. for environmental work is attached.

EXPENSE BUDGET			
FORT BEND COUNTY PRECINCT ONE			
GAPPS BAYOU WATERSHED			
FLOOD PROTECTION PLANNING GRANT APPLICATION			
Item No.	Category	Consultant	Total Budget
1	Salaries	\$16,750	\$16,750
2	Travel	\$350	\$350
3	Communication	\$70	\$70
4	Supplies	\$60	\$60
5	Tech/Computer	\$70	\$70
6	Reproduction	\$400	\$400
8	Subcontractor (Crouch Environmental)	\$14,000	\$14,000
9	Benefits	\$4,515	\$4,515
10	Profit	\$1,700	\$1,700
11	Overhead / G&A	\$46,085	\$46,085
<b>TOTALS</b>		<b>\$84,000</b>	<b>\$84,000</b>

21. Qualifications and direct experience of proposed project staff.

The following personnel will be involved in the proposed study. A resume for each individual is attached to this application.

- Duane Barrett, P.E., CFM – Project Manager
- Fred Bauhof, P.E. – Technical Advisor
- Jung P. Jang, P.E., CFM – Project Engineer
- Adam Rodriguez, P.E., CFM – Project Engineer
- Jeremy Blevins, P.E., CFM – Associate Engineer
- David Mouton – GIS/CAD Specialist
- Gregory E. Crouch –Environmental Consultant

The organizational chart below illustrates the general relationships between the various agencies, companies, and individuals proposed to be involved in the project.

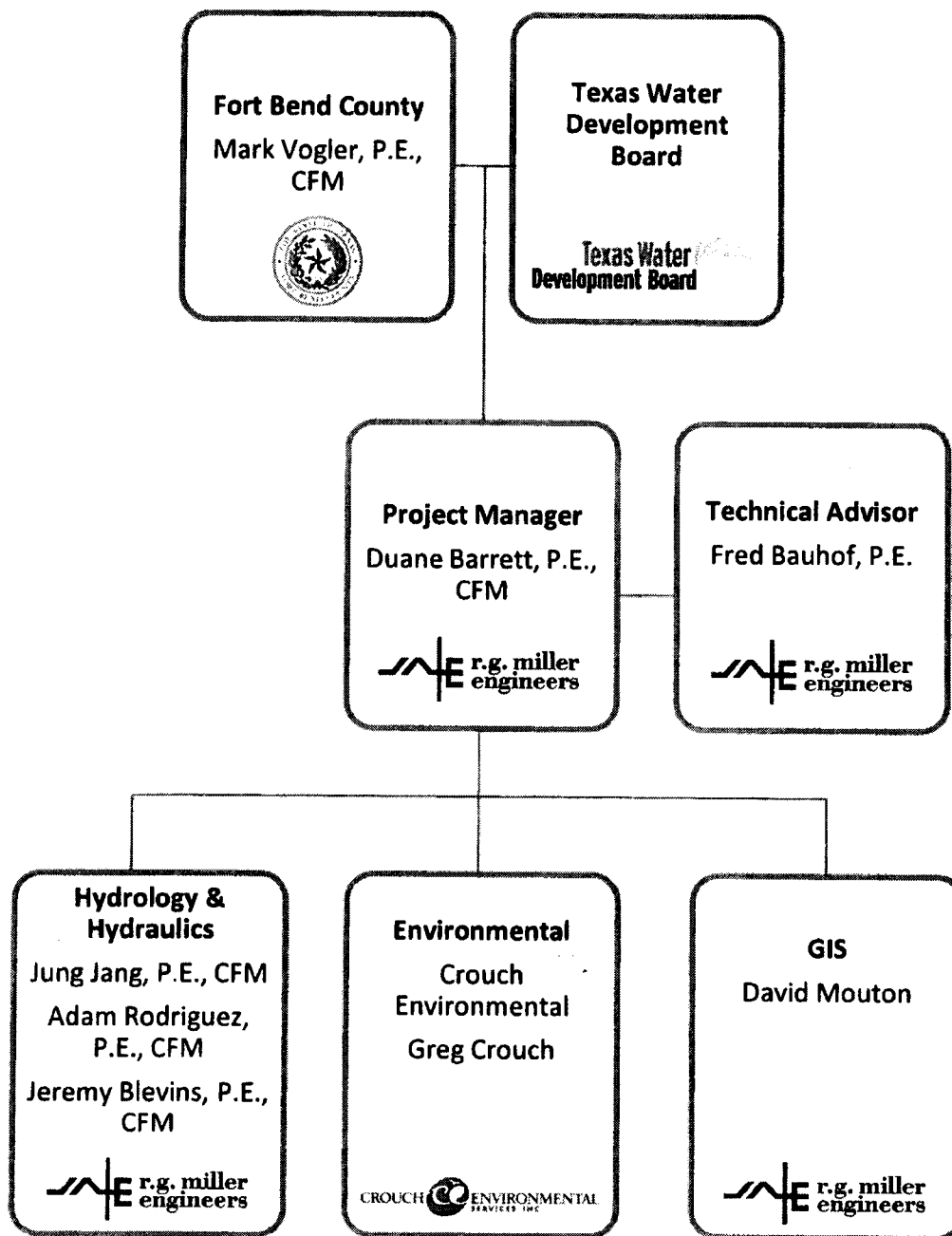

*Figure 8: Organizational Chart*

22. Identify the watershed(s) for which flood protection needs will be addressed.

- **Gapps Bayou**





23. *A description of how flood protection needs of the entire watershed will be considered (not to exceed 2 pages).*

**Hydrologic modeling efforts include the entirety of the Gapps Bayou watershed. LiDAR data, which is currently available for the entirety of the study watershed, will allow flooding patterns to be assessed in detail for most of the length of the bayou. Flood levels will be computed, and floodplain boundaries will be mapped, from the mouth of the study stream to a point at which the drainage area is 1.0 square mile or less. Floodplain boundaries will be mapped for all political entities with no special consideration given to any one particular entity. Flood protection needs will be assessed on the basis of flood frequency, flooding depth, and potential damages to homes, businesses, and public infrastructure, no matter the location within the watershed.**

24. *Method of monitoring study progress.*

**A detailed scope of work has been developed for the study, along with a preliminary project schedule. Easily identifiable and clearly defined milestones will be established and linked to the project schedule. The FBCDD will provide local control and review of the scope and schedule. Monthly status meetings will be held with Fort Bend County, the FBCDD, involved cities, and the TWDB. A monthly status report will be prepared for each meeting.**

#### **ATTACHMENTS**

- 1. Resolution Passed by Fort Bend County Commissioners' Court**
- 2. Assurance Letter to Texas Water Development Board**
- 3. Copies of Notification Letters Sent to Local Political Subdivisions (with Receipts)**
- 4. Slides from PowerPoint® Presentation on Fort Bend County**
- 5. Fort Bend County Information from County Web Site & Other Sources**
- 6. Summaries of Past Study Efforts in the Gapps Bayou Watershed**
- 7. Information on Past Flooding in the General Project Area**
- 8. Petition from Residents of Bridlewood Estates Sections 1 – 4**
- 9. Flooding Photos for the Bridlewood Estates Subdivision**
- 10. Maps and Exhibits for the Proposed Project Area**
- 11. Resumes for Key Study Personnel**
- 12. Proposal from Environmental Sub-Contractor**

**RESOLUTION**

**RESOLUTION AUTHORIZING FORT BEND COUNTY, TEXAS  
APPLICATION FOR FLOOD PROTECTION GRANT ASSISTANCE  
WITH THE TEXAS WATER DEVELOPMENT BOARD.**

WHEREAS, Fort Bend County, Texas desires to develop a Flood Protection Study for Rabbs Bayou and Gapps Bayou, both of which drain into the Brazos River;

WHEREAS, Fort Bend County, Texas, ensures that the proposed planning does not duplicate existing projects with the exception of updating existing flood protection plans;

WHEREAS, Fort Bend County, Texas, will appropriate matching funds and in-kind services, if the grant is awarded, to assist with the financing of the Flood Protection Study;

WHEREAS, Fort Bend County, Texas, will attempt to pursue implementation of viable solutions identified through the proposed planning effort and will pursue and identify potential sources of funding for implementation of viable solutions;

WHEREAS, Fort Bend County as well as many of the cities of Fort Bend County, Texas, are currently participating in the National Flood Insurance Program making flood insurance available for all insurable structures in their respective incorporated and unincorporated areas; and

WHEREAS, this Resolution serves a public purpose.

THEREFORE, BE IT RESOLVED that the Commissioner's Court of Fort Bend County, Texas authorizes this application to the Texas Water Development Board for flood protection planning grant assistance.

PASSED AND APPROVED by the County of Fort Bend Commissioner's Court on this the 11<sup>th</sup> day of January, 2011.



The Honorable Judge Robert Hebert

ATTEST:



Dianne Wilson, County Clerk

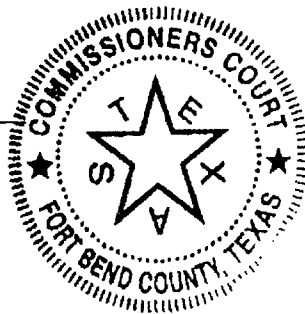

I/MTR/Resolutions/01.07.2011 File No. \_\_\_\_\_



## DRAINAGE DISTRICT

Fort Bend County, Texas

January 4, 2011

Mr. Kevin Ward, Executive Administrator  
Texas Water Development Board  
1700 North Congress Avenue  
Austin, Texas 78711-3231

Re: Grant Application Written Assurances

Dear Mr. Ward;

As the engineer for the Fort Bend County Drainage District I want to assure you of the following:

1. The proposed planning study does not duplicate existing projects. Our goal is to improve the base data and modeling information of Rabbs Bayou and Gapps Slough watershed while addressing public safety and welfare issues;
2. The implementation of viable solutions identified through the proposed planning and identification of potential sources of funding for implementation of viable solutions will be diligently pursued;
3. If a grant is awarded, local matching funds and in-kind services will be available for the proposed planning, and will be provided when the contract is executed;
4. Fort Bend County is a participant in the National Flood Insurance Program.

Sincerely,

A handwritten signature in black ink that reads "Mark Vogler".

Mark Vogler  
Fort Bend County Drainage District

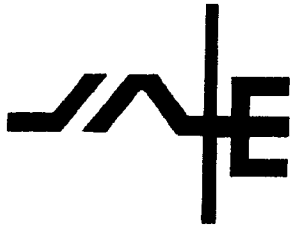

**r.g. miller  
engineers, inc.**

*Since 1966*

January 11, 2011

CERTIFIED MAIL

Texas Department of Transportation  
Mr. Jim Hunt, P.E.  
Area Engineer  
PO Box 1386  
Houston, Texas 77251

RE: Notification that a Flood Protection Planning Grant Application is being Submitted to the Texas Water Development Board for the Rabbs Bayou and Gapps Bayou in Fort Bend County, Texas

Dear Mr. Hunt:

Fort Bend County is submitting a Flood Protection Planning Grand Application to the Texas Water Development Board (TWDB) to fund a Flood Protection Planning Study for the Rabbs Bayou and Gapps Bayou watersheds in Fort Bend County, Texas. The grant application is being prepared by R.G. Miller Engineers, Inc. on behalf of Fort Bend County.

The Fort Bend County Official Representative is:

Mark Vogler, P.E., CFM  
Fort Bend County Drainage District  
1004 Blume Road  
Rosenberg, Texas 77471  
voglermar@co.fort-bend.tx.us  
Phone: (281) 342-2863  
Fax: (281) 342-9130

The proposed planning area will include Rabbs Bayou from its confluence with the Brazos River upstream to Golfview Drive and Gapps Bayou from its confluence with the Brazos River upstream to Reading Road. The proposed Flood Protection Planning effort will be coordinated with FEMA Flood Insurance Studies that are ongoing or proposed for Fort Bend County projects.

The Texas Water Development Board Executive Administrator is:

J. Kevin Ward, Executive Administrator  
Texas Water Development Board  
1700 North Congress  
PO Box 13231  
Austin, Texas 78711-3231  
Phone: (512) 463-7847  
Fax: (512) 475-2053  
Email: info@twdb.state.tx.us

**r. g. miller  
engineers inc.**

Texas Department of Transportation  
Mr. Jim Hunt, P.E.  
January 11, 2011  
Page 2 of 2

Any comments on the proposed flood protection planning study must be filed with Fort Bend County and the Texas Water Development Board Executive Administrator within 30 days of the date on which this notice was mailed.

Fort Bend County invites your comments and participation in this important planning project.

Sincerely,

**R. G. Miller Engineers, Inc.**



Duane Barrett, P.E., CFM  
Stormwater Management Department Manager

DB/hrs

J:\SOQ-LOI\Fort Bend County\Grant Application\Letter to City of Rosenberg.docx



**r.g. miller  
engineers, inc.**

*Since 1966*

January 11, 2011

CERTIFIED MAIL

City of Richmond  
Mayor Hilmar G. Moore  
402 Morton  
Richmond, Texas 77469

RE: Notification that a Flood Protection Planning Grant Application is being Submitted to the Texas Water Development Board for the Rabbs Bayou and Gapps Bayou in Fort Bend County, Texas

Dear Mayor Moore:

Fort Bend County is submitting a Flood Protection Planning Grand Application to the Texas Water Development Board (TWDB) to fund a Flood Protection Planning Study for the Rabbs Bayou and Gapps Bayou watersheds in Fort Bend County, Texas. The grant application is being prepared by R.G. Miller Engineers, Inc. on behalf of Fort Bend County.

The Fort Bend County Official Representative is:

Mark Vogler, P.E., CFM  
Fort Bend County Drainage District  
1004 Blume Road  
Rosenberg, Texas 77471  
voglermar@co.fort-bend.tx.us  
Phone: (281) 342-2863  
Fax: (281) 342-9130

The proposed planning area will include Rabbs Bayou from its confluence with the Brazos River upstream to Golfview Drive and Gapps Bayou from its confluence with the Brazos River upstream to Reading Road. The proposed Flood Protection Planning effort will be coordinated with FEMA Flood Insurance Studies that are ongoing or proposed for Fort Bend County projects.

The Texas Water Development Board Executive Administrator is:

J. Kevin Ward, Executive Administrator  
Texas Water Development Board  
1700 North Congress  
PO Box 13231  
Austin, Texas 78711-3231  
Phone: (512) 463-7847  
Fax: (512) 475-2053  
Email: info@twdb.state.tx.us

**r. g. miller  
engineers inc.**

City of Richmond  
Mayor Hilmar G. Moore  
January 11, 2011  
Page 2 of 2

Any comments on the proposed flood protection planning study must be filed with Fort Bend County and the Texas Water Development Board Executive Administrator within 30 days of the date on which this notice was mailed.

Fort Bend County invites your comments and participation in this important planning project.

Sincerely,

**R. G. Miller Engineers, Inc.**



Duane Barrett, P.E., CFM  
Stormwater Management Department Manager

DB/hrs

J:\SOQ-LOI\Fort Bend County\Grant Application\Letter to City of Richmond.docx



**r.g. miller  
engineers, inc.**

Since 1966

January 11, 2011

CERTIFIED MAIL

City of Rosenberg  
Mayor Joe M. Gurecky  
2110 Fourth Street  
Rosenberg, Texas 77471

RE: Notification that a Flood Protection Planning Grant Application is being Submitted to the Texas Water Development Board for the Rabbs Bayou and Gapps Bayou in Fort Bend County, Texas

Dear Mayor Gurecky:

Fort Bend County is submitting a Flood Protection Planning Grand Application to the Texas Water Development Board (TWDB) to fund a Flood Protection Planning Study for the Rabbs Bayou and Gapps Bayou watersheds in Fort Bend County, Texas. The grant application is being prepared by R.G. Miller Engineers, Inc. on behalf of Fort Bend County.

The Fort Bend County Official Representative is:

Mark Vogler, P.E., CFM  
Fort Bend County Drainage District  
1004 Blume Road  
Rosenberg, Texas 77471  
voglermar@co.fort-bend.tx.us  
Phone: (281) 342-2863  
Fax: (281) 342-9130

The proposed planning area will include Rabbs Bayou from its confluence with the Brazos River upstream to Golfview Drive and Gapps Bayou from its confluence with the Brazos River upstream to Reading Road. The proposed Flood Protection Planning effort will be coordinated with FEMA Flood Insurance Studies that are ongoing or proposed for Fort Bend County projects.

The Texas Water Development Board Executive Administrator is:

J. Kevin Ward, Executive Administrator  
Texas Water Development Board  
1700 North Congress  
PO Box 13231  
Austin, Texas 78711-3231  
Phone: (512) 463-7847  
Fax: (512) 475-2053  
Email: info@twdb.state.tx.us

**r. g. miller  
engineers inc.**

City of Rosenberg  
Mayor Joe M. Gurecky  
January 11, 2011  
Page 2 of 2

Any comments on the proposed flood protection planning study must be filed with Fort Bend County and the Texas Water Development Board Executive Administrator within 30 days of the date on which this notice was mailed.

Fort Bend County invites your comments and participation in this important planning project.

Sincerely,

**R. G. Miller Engineers, Inc.**



Duane Barrett, P.E., CFM  
Stormwater Management Department Manager

DB/hrs

J:\SQ-LO\Fort Bend County\Grant Application\Letter to City of Rosenberg.docx



**r.g. miller  
engineers, inc.**

*Since 1966*

January 11, 2011

CERTIFIED MAIL

City of Sugar Land  
Mayor James A. Thompson  
PO Box 110  
Sugar Land, Texas 77487-0110

RE: Notification that a Flood Protection Planning Grant Application is being Submitted to the Texas Water Development Board for the Rabbs Bayou and Gapps Bayou in Fort Bend County, Texas

Dear Mayor Thompson:

Fort Bend County is submitting a Flood Protection Planning Grand Application to the Texas Water Development Board (TWDB) to fund a Flood Protection Planning Study for the Rabbs Bayou and Gapps Bayou watersheds in Fort Bend County, Texas. The grant application is being prepared by R.G. Miller Engineers, Inc. on behalf of Fort Bend County.

The Fort Bend County Official Representative is:

Mark Vogler, P.E., CFM  
Fort Bend County Drainage District  
1004 Blume Road  
Rosenberg, Texas 77471  
voglermar@co.fort-bend.tx.us  
Phone: (281) 342-2863  
Fax: (281) 342-9130

The proposed planning area will include Rabbs Bayou from its confluence with the Brazos River upstream to Golfview Drive and Gapps Bayou from its confluence with the Brazos River upstream to Reading Road. The proposed Flood Protection Planning effort will be coordinated with FEMA Flood Insurance Studies that are ongoing or proposed for Fort Bend County projects.

The Texas Water Development Board Executive Administrator is:

J. Kevin Ward, Executive Administrator  
Texas Water Development Board  
1700 North Congress  
PO Box 13231  
Austin, Texas 78711-3231  
Phone: (512) 463-7847  
Fax: (512) 475-2053  
Email: info@twdb.state.tx.us

**r. g. miller  
engineers inc.**

City of Sugar Land  
Mayor James A. Thompson  
January 11, 2011  
Page 2 of 2

Any comments on the proposed flood protection planning study must be filed with Fort Bend County and the Texas Water Development Board Executive Administrator within 30 days of the date on which this notice was mailed.

Fort Bend County invites your comments and participation in this important planning project.

Sincerely,

**R. G. Miller Engineers, Inc.**



Duane Barrett, P.E., CFM  
Stormwater Management Department Manager

DB/hrs  
J:\SOQ-LOI\Fort Bend County\Grant Application\Letter to City of Sugar Land.docx

7004 0750 0003 8587 5753

U.S. Postal Service™  
**CERTIFIED MAIL™ RECEIPT**  
(Domestic Mail Only; No Insurance Coverage Provided)

For delivery information visit our website at [www.usps.com](http://www.usps.com)

**OFFICIAL USE**  
HOUSTON TX 77251

Postage	\$	\$0.44
Certified Fee		\$2.80
Return Receipt Fee (Endorsement Required)		\$2.30
Restricted Delivery Fee (Endorsement Required)		\$0.00
Total Postage & Fees	\$	\$5.54

0006  
03 Postmark Here  
01/11/2011

Sent To Texas Department of Transportation  
Mr. Jim Hunt, P.E.  
Area Engineer  
PO Box 1386  
Houston, Texas 77251

7004 0750 0003 8587 5784

U.S. Postal Service™  
**CERTIFIED MAIL™ RECEIPT**  
(Domestic Mail Only; No Insurance Coverage Provided)

For delivery information visit our website at [www.usps.com](http://www.usps.com)

**OFFICIAL USE**  
SUGAR LAND TX 77487-0110

Postage	\$	\$0.44
Certified Fee		\$2.80
Return Receipt Fee (Endorsement Required)		\$2.30
Restricted Delivery Fee (Endorsement Required)		\$0.00
Total Postage & Fees	\$	\$5.54

0006  
03 Postmark Here  
01/11/2011

Sent To City of Sugar Land  
Mayor James A. Thompson  
PO Box 110  
Sugar Land, Texas 77487-0110

7004 0750 0003 8587 5746

U.S. Postal Service™  
**CERTIFIED MAIL™ RECEIPT**  
(Domestic Mail Only; No Insurance Coverage Provided)

For delivery information visit our website at [www.usps.com](http://www.usps.com)

**OFFICIAL USE**  
RICHMOND TX 77469

Postage	\$	\$0.44
Certified Fee		\$2.80
Return Receipt Fee (Endorsement Required)		\$2.30
Restricted Delivery Fee (Endorsement Required)		\$0.00
Total Postage & Fees	\$	\$5.54

0006  
03 Postmark Here  
01/11/2011

Sent To City of Richmond  
Mayor Hilmar G. Moore  
402 Morton  
Richmond, Texas 77469

7004 0750 0003 8587 5791

U.S. Postal Service™  
**CERTIFIED MAIL™ RECEIPT**  
(Domestic Mail Only; No Insurance Coverage Provided)

For delivery information visit our website at [www.usps.com](http://www.usps.com)

**OFFICIAL USE**  
ROSENBERG TX 77471

Postage	\$	\$0.44
Certified Fee		\$2.80
Return Receipt Fee (Endorsement Required)		\$2.30
Restricted Delivery Fee (Endorsement Required)		\$0.00
Total Postage & Fees	\$	\$5.54

0006  
03 Postmark Here  
01/11/2011

Sent To City of Rosenberg  
Mayor Joe M. Gurecky  
2110 Fourth Street  
Rosenberg, Texas 77471

**SENDER: COMPLETE THIS SECTION**

Complete items 1, 2, and 3. Also complete item 4 if Restricted Delivery is desired.  
 Print your name and address on the reverse so that we can return the card to you.  
 Attach this card to the back of the mailpiece, or on the front if space permits.

Article Addressed to:  
 City of Richmond  
 Mayor Hilmar G. Moore  
 402 Morton  
 Richmond, Texas 77469

1. Article Addressed to:  
 Texas Department of Transportation  
 Mr. Jim Hunt, P.E.  
 Area Engineer  
 PO Box 1386  
 Houston, Texas 77251

2. Article Number (Transfer from service label) **7004 0750 0003 8587 5753** Domestic Return Receipt  
 PS Form 3811, February 2004 102595-02-M-154

**COMPLETE THIS SECTION ON DELIVERY**

A. Signature  Agent  
 Addressee

B. Received by (Printed Name) C. Date of Delivery  
 JPA MILLER 1-12-11

D. Is delivery address different from item 1?  Yes  
 If YES, enter delivery address below:  No

3. Service Type  Certified Mail  Express Mail  
 Registered  Return Receipt for Merchandise  
 Insured Mail  C.O.D.

4. Restricted Delivery? (Extra Fee)  Yes

**SENDER: COMPLETE THIS SECTION**

Complete items 1, 2, and 3. Also complete item 4 if Restricted Delivery is desired.  
 Print your name and address on the reverse so that we can return the card to you.  
 Attach this card to the back of the mailpiece, or on the front if space permits.

Article Addressed to:  
 City of Sugar Land  
 Mayor James A. Thompson  
 PO Box 110  
 Sugar Land, Texas 77487-0110

2. Article Number (Transfer from service label) **7004 0750 0003 8587 5784** Domestic Return Receipt  
 PS Form 3811, February 2004 102595-02-M-154

**COMPLETE THIS SECTION ON DELIVERY**

A. Signature  Agent  
 Addressee

B. Received by (Printed Name) C. Date of Delivery  
 JPA MILLER 1-12-11

D. Is delivery address different from item 1?  Yes  
 If YES, enter delivery address below:  No

3. Service Type  Certified Mail  Express Mail  
 Registered  Return Receipt for Merchandise  
 Insured Mail  C.O.D.

4. Restricted Delivery? (Extra Fee)  Yes

**SENDER: COMPLETE THIS SECTION**

Complete items 1, 2, and 3. Also complete item 4 if Restricted Delivery is desired.  
 Print your name and address on the reverse so that we can return the card to you.  
 Attach this card to the back of the mailpiece, or on the front if space permits.

Article Addressed to:  
 City of Rosenberg  
 Mayor Joe M. Gurecky  
 2110 Fourth Street  
 Rosenberg, Texas 77471

2. Article Number (Transfer from service label) **7004 0750 0003 8587 5791** Domestic Return Receipt  
 PS Form 3811, February 2004 102595-02-M-154

**COMPLETE THIS SECTION ON DELIVERY**

A. Signature  Agent  
 Addressee

B. Received by (Printed Name) C. Date of Delivery  
 AL GARDNER 1-13-11

D. Is delivery address different from item 1?  Yes  
 If YES, enter delivery address below:  No

3. Service Type  Certified Mail  Express Mail  
 Registered  Return Receipt for Merchandise  
 Insured Mail  C.O.D.

4. Restricted Delivery? (Extra Fee)  Yes

**SENDER: COMPLETE THIS SECTION**

Complete items 1, 2, and 3. Also complete item 4 if Restricted Delivery is desired.  
 Print your name and address on the reverse so that we can return the card to you.  
 Attach this card to the back of the mailpiece, or on the front if space permits.

Article Addressed to:  
 City of Rosenberg  
 Mayor Joe M. Gurecky  
 2110 Fourth Street  
 Rosenberg, Texas 77471

2. Article Number (Transfer from service label) **7004 0750 0003 8587 5746** Domestic Return Receipt  
 PS Form 3811, February 2004 102595-02-M-154

**COMPLETE THIS SECTION ON DELIVERY**

A. Signature  Agent  
 Addressee

B. Received by (Printed Name) C. Date of Delivery  
 AL GARDNER 1-13-11

D. Is delivery address different from item 1?  Yes  
 If YES, enter delivery address below:  No

3. Service Type  Certified Mail  Express Mail  
 Registered  Return Receipt for Merchandise  
 Insured Mail  C.O.D.

4. Restricted Delivery? (Extra Fee)  Yes





**r.g. miller  
engineers, inc.**

*Since 1966*

February 2, 2011

CERTIFIED MAIL

Houston Galveston Area Council  
Mr. Carl Masterson  
PO Box 22777  
Houston, Texas 77227

RE: Notification that a Flood Protection Planning Grant Application is being Submitted to the Texas Water Development Board for the Rabbs Bayou and Gapps Bayou in Fort Bend County, Texas

Dear Mr. Masterson:

Fort Bend County is submitting a Flood Protection Planning Grand Application to the Texas Water Development Board (TWDB) to fund a Flood Protection Planning Study for the Rabbs Bayou and Gapps Bayou watersheds in Fort Bend County, Texas. The grant application is being prepared by R.G. Miller Engineers, Inc. on behalf of Fort Bend County.

The Fort Bend County Official Representative is:

Mark Vogler, P.E., CFM  
Fort Bend County Drainage District  
1004 Blume Road  
Rosenberg, Texas 77471  
voglermar@co.fort-bend.tx.us  
Phone: (281) 342-2863  
Fax: (281) 342-9130

The proposed planning area will include Rabbs Bayou from its confluence with the Brazos River upstream to Golfview Drive and Gapps Bayou from its confluence with the Brazos River upstream to Reading Road. The proposed Flood Protection Planning effort will be coordinated with FEMA Flood Insurance Studies that are ongoing or proposed for Fort Bend County projects.

The Texas Water Development Board Executive Administrator is:

J. Kevin Ward, Executive Administrator  
Texas Water Development Board  
1700 North Congress  
PO Box 13231  
Austin, Texas 78711-3231  
Phone: (512) 463-7847  
Fax: (512) 475-2053  
Email: info@twdb.state.tx.us

**r. g. miller**  
**engineers inc.**

Houston Galveston Area Council  
Mr. Carl Masterson  
February 2, 2011  
Page 2 of 2

Any comments on the proposed flood protection planning study must be filed with Fort Bend County and the Texas Water Development Board Executive Administrator within 30 days of the date on which this notice was mailed.

Fort Bend County invites your comments and participation in this important planning project.

Sincerely,  
**R. G. Miller Engineers, Inc.**

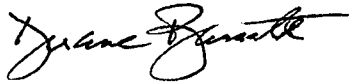

Duane Barrett, P.E., CFM  
Stormwater Management Department Manager

DB/hrs  
J:\SOQ-LOI\Fort Bend County\Grant Application\Letter to HGAC.docx

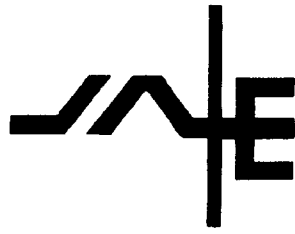

**r.g. miller  
engineers, inc.**

*Since 1966*

February 2, 2011

CERTIFIED MAIL

Brazos River Authority  
Mr. Phil Ford  
PO Box 7555  
Waco, Texas 76714

RE: Notification that a Flood Protection Planning Grant Application is being Submitted to the Texas Water Development Board for the Rabbs Bayou and Gapps Bayou in Fort Bend County, Texas

Dear Mr. Ford:

Fort Bend County is submitting a Flood Protection Planning Grand Application to the Texas Water Development Board (TWDB) to fund a Flood Protection Planning Study for the Rabbs Bayou and Gapps Bayou watersheds in Fort Bend County, Texas. The grant application is being prepared by R.G. Miller Engineers, Inc. on behalf of Fort Bend County.

The Fort Bend County Official Representative is:

Mark Vogler, P.E., CFM  
Fort Bend County Drainage District  
1004 Blume Road  
Rosenberg, Texas 77471  
voglermar@co.fort-bend.tx.us  
Phone: (281) 342-2863  
Fax: (281) 342-9130

The proposed planning area will include Rabbs Bayou from its confluence with the Brazos River upstream to Golfview Drive and Gapps Bayou from its confluence with the Brazos River upstream to Reading Road. The proposed Flood Protection Planning effort will be coordinated with FEMA Flood Insurance Studies that are ongoing or proposed for Fort Bend County projects.

The Texas Water Development Board Executive Administrator is:

J. Kevin Ward, Executive Administrator  
Texas Water Development Board  
1700 North Congress  
PO Box 13231  
Austin, Texas 78711-3231  
Phone: (512) 463-7847  
Fax: (512) 475-2053  
Email: info@twdb.state.tx.us

**r. g. miller  
engineers inc.**

Brazos River Authority  
Mr. Phil Ford  
February 2, 2011  
Page 2 of 2

Any comments on the proposed flood protection planning study must be filed with Fort Bend County and the Texas Water Development Board Executive Administrator within 30 days of the date on which this notice was mailed.

Fort Bend County invites your comments and participation in this important planning project.

Sincerely,  
**R. G. Miller Engineers, Inc.**



Duane Barrett, P.E., CFM  
Stormwater Management Department Manager

DB/hrs  
J:\SQQ-LOI\Fort Bend County\Grant Application\Letter to Brazos River Authority.docx



**r.g. miller  
engineers, inc.**

*Since 1966*

February 2, 2011

CERTIFIED MAIL

Fort Bend County Drainage District  
Mr. Mark Vogler, P.E., CFM  
1004 Blume Road  
Rosenberg, Texas 77471

RE: Notification that a Flood Protection Planning Grant Application is being Submitted to the Texas Water Development Board for the Rabbs Bayou and Gapps Bayou in Fort Bend County, Texas

Dear Mr. Vogler:

Fort Bend County is submitting a Flood Protection Planning Grand Application to the Texas Water Development Board (TWDB) to fund a Flood Protection Planning Study for the Rabbs Bayou and Gapps Bayou watersheds in Fort Bend County, Texas. The grant application is being prepared by R.G. Miller Engineers, Inc. on behalf of Fort Bend County.

The Fort Bend County Official Representative is:

Mark Vogler, P.E., CFM  
Fort Bend County Drainage District  
1004 Blume Road  
Rosenberg, Texas 77471  
voglermar@co.fort-bend.tx.us  
Phone: (281) 342-2863  
Fax: (281) 342-9130

The proposed planning area will include Rabbs Bayou from its confluence with the Brazos River upstream to Golfview Drive and Gapps Bayou from its confluence with the Brazos River upstream to Reading Road. The proposed Flood Protection Planning effort will be coordinated with FEMA Flood Insurance Studies that are ongoing or proposed for Fort Bend County projects.

The Texas Water Development Board Executive Administrator is:

J. Kevin Ward, Executive Administrator  
Texas Water Development Board  
1700 North Congress  
PO Box 13231  
Austin, Texas 78711-3231  
Phone: (512) 463-7847  
Fax: (512) 475-2053  
Email: info@twdb.state.tx.us

**r. g. miller  
engineers inc.**

Fort Bend County Drainage District  
Mr. Mark Vogler, P.E., CFM  
February 2, 2011  
Page 2 of 2

Any comments on the proposed flood protection planning study must be filed with Fort Bend County and the Texas Water Development Board Executive Administrator within 30 days of the date on which this notice was mailed.

Fort Bend County invites your comments and participation in this important planning project.

Sincerely,  
**R. G. Miller Engineers, Inc.**



Duane Barrett, P.E., CFM  
Stormwater Management Department Manager

DB/hrs  
J:\SOQ-LOI\Fort Bend County\Grant Application\Letter to FBCDD.docx



# Fort Bend County, Texas

County Judge  
Robert Hebert

Precinct 1  
Commissioner  
Richard Morrison

Precinct 2  
Commissioner  
Grady Prestage

Precinct 3  
Commissioner  
Andy Meyers

Precinct 4  
Commissioner  
James Patterson

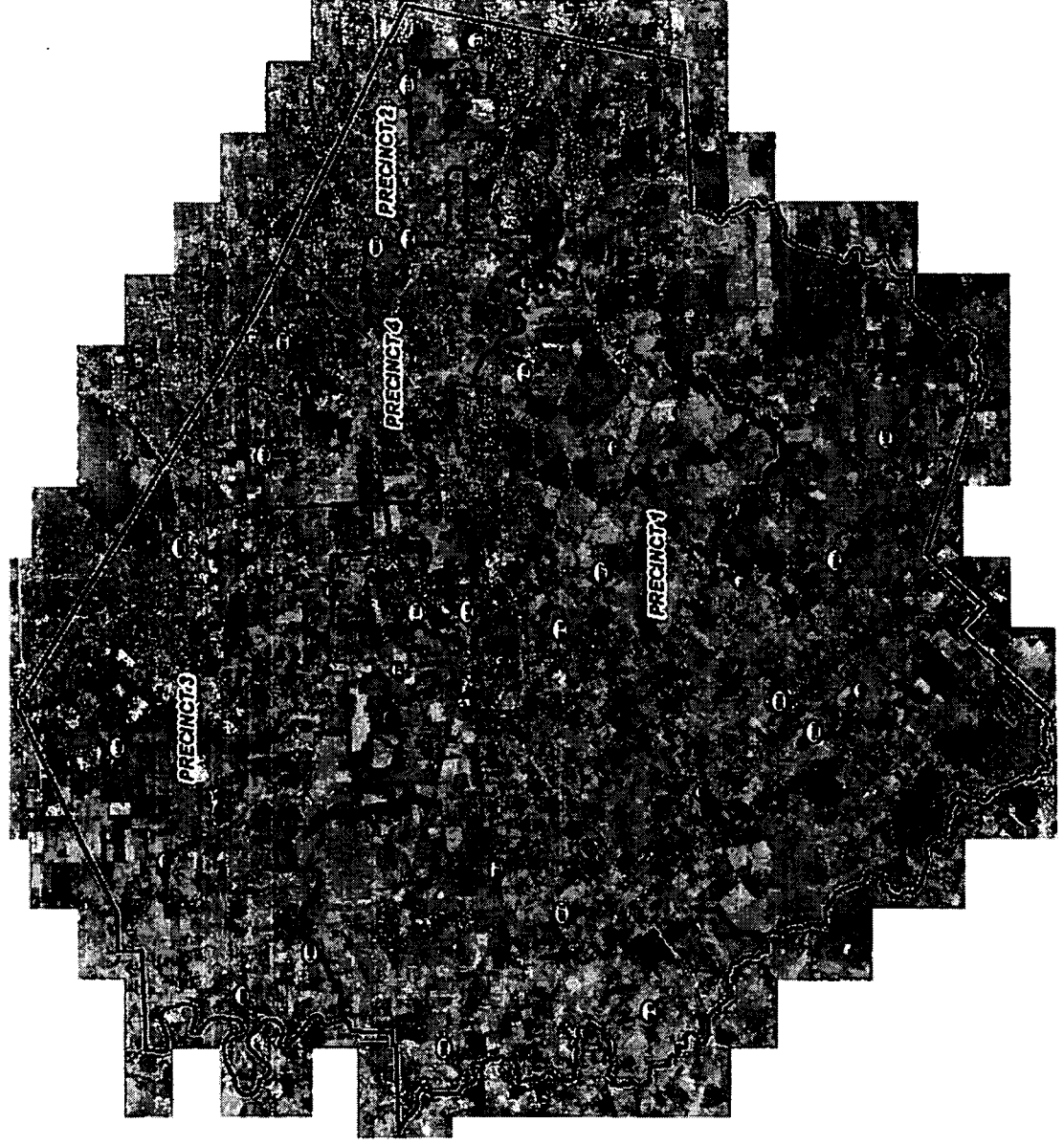

# Fort Bend County, Texas

County Seat:  
Richmond

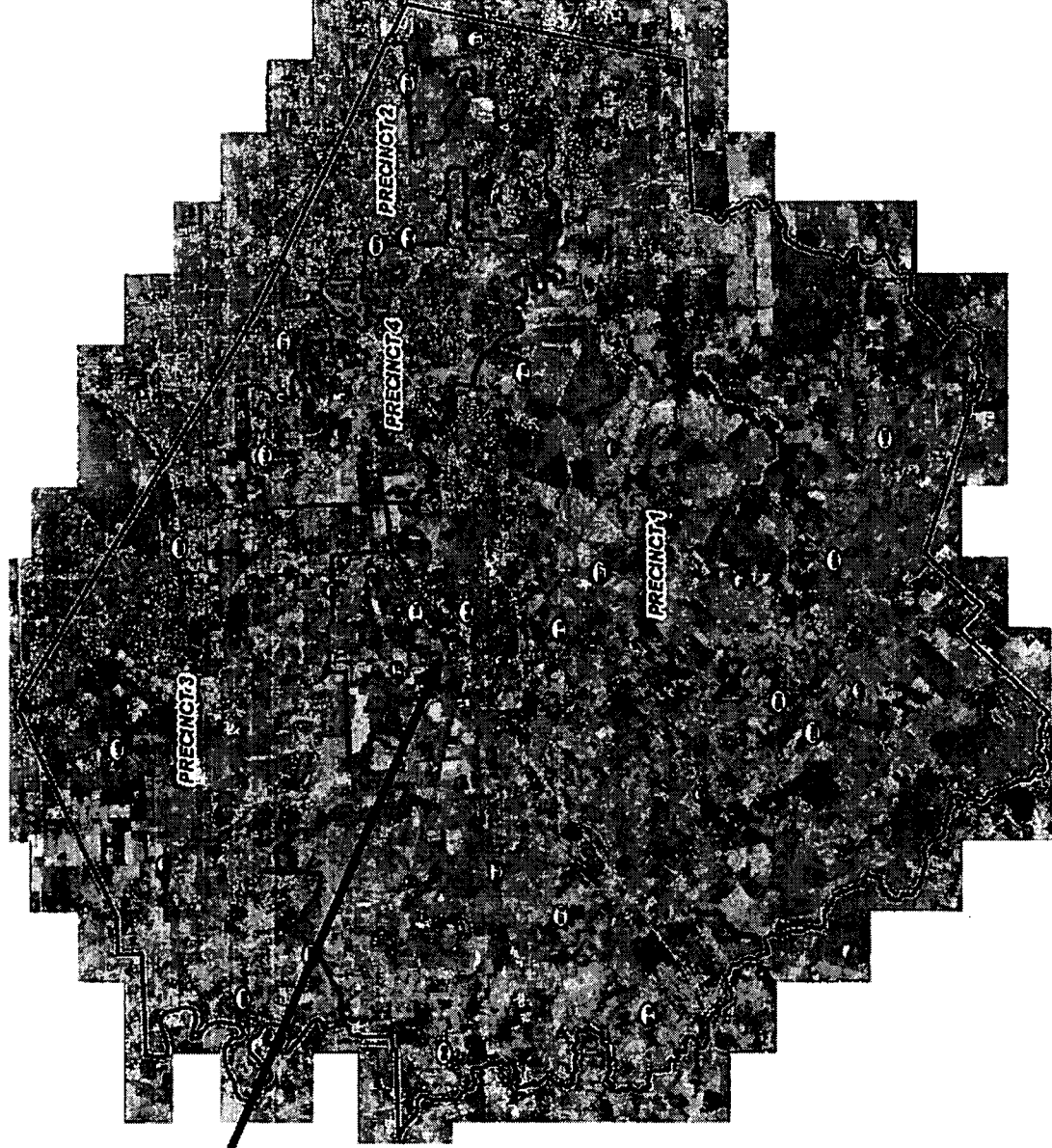

Urbanization has historically been concentrated in the northeastern portion of the county, but is spreading across the rest of the county at a rapid pace.

# Fort Bend Facts & Figures

- County Seat: Richmond
- Total Area: 886 square miles
- 2008 Population: 528,920 +/-
- Elevation Range: 46 feet - 127 feet
- Major Watersheds: Brazos River  
San Bernard River  
Oyster Creek

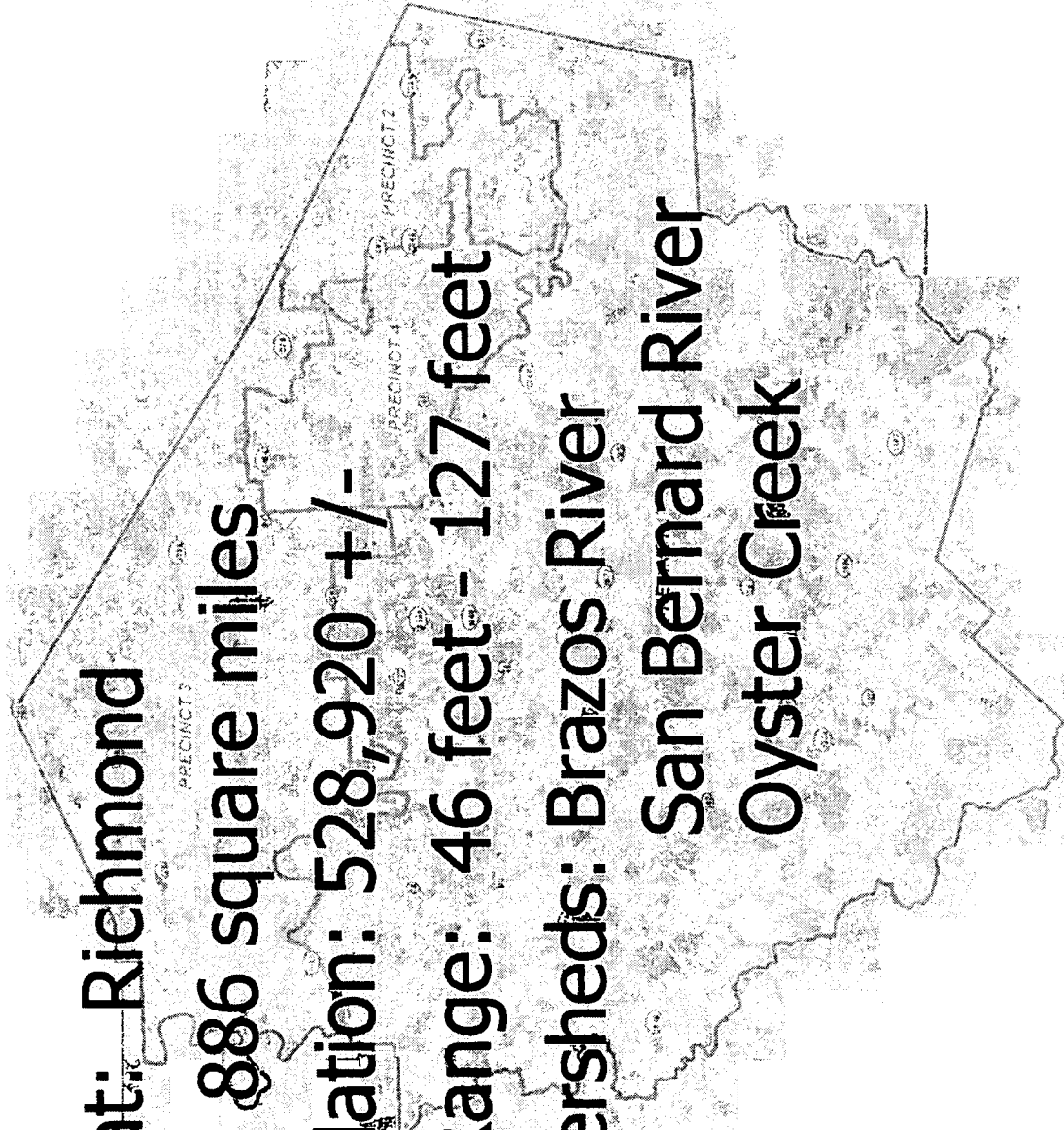

# Fort Bend Facts & Figures

Year	Population
1970	52,314
1980	130,846
1990	225,421
1996	307,403
1997	321,149
1998	331,792
1999	339,585
2000	354,452
2001	381,200
2002	380,220
2003	412,570
2004	442,620
2005	463,650
2007	509,822
2008	528,392
2013*	678,353

Fort Bend County Population Growth

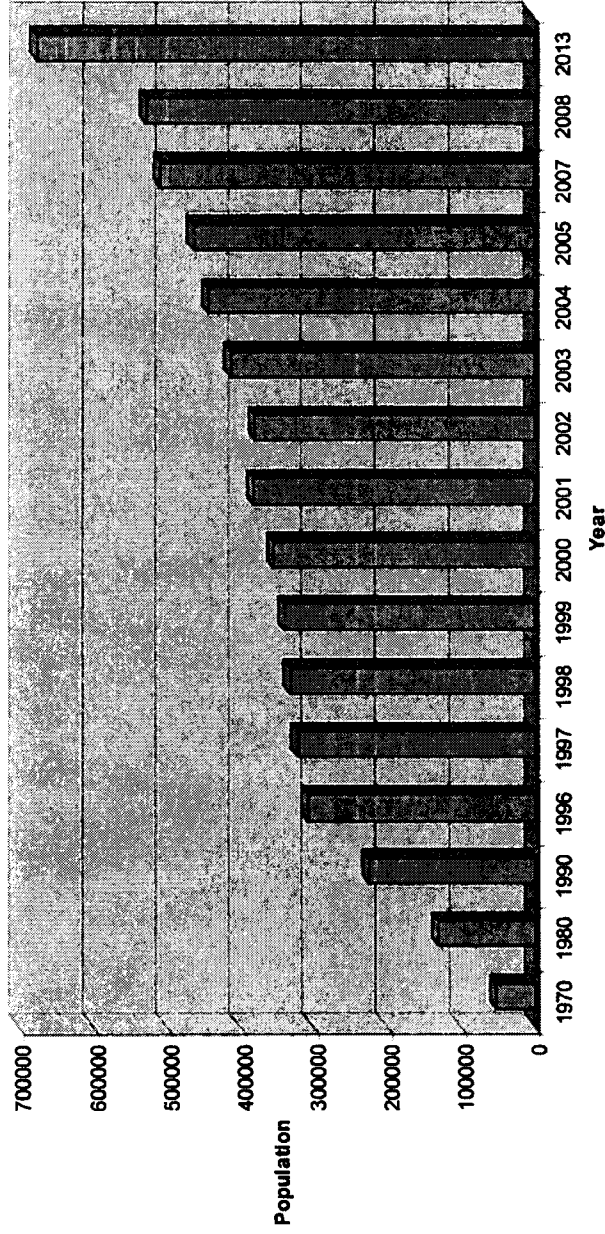

\*Fort Bend County's population is among the fastest growing in the United States. The 2013 population estimate above was developed by the Fort Bend Economic Development Council.

# Fort Bend County Precinct 1

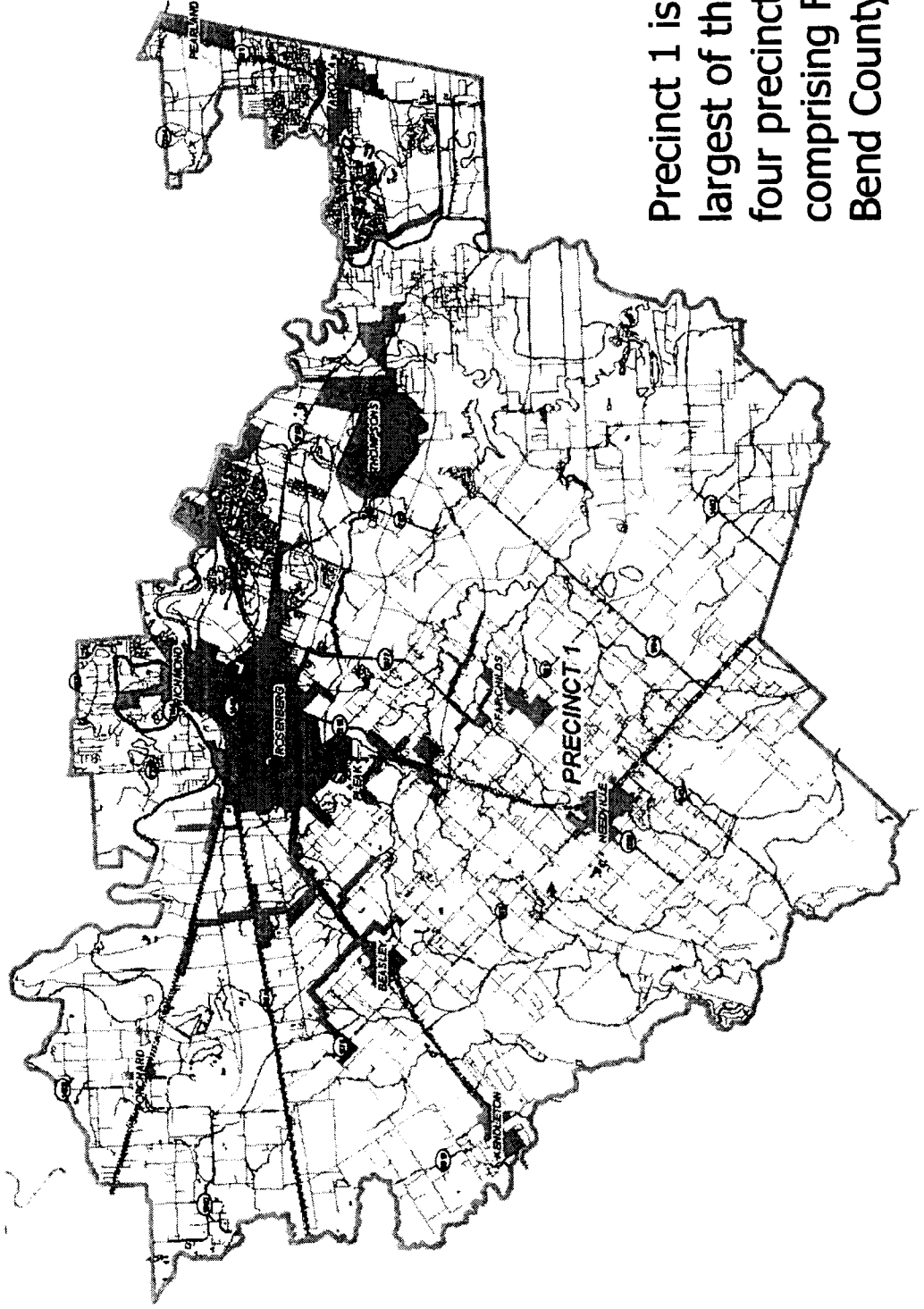

Precinct 1 is the largest of the four precincts comprising Fort Bend County.

# Fort Bend County Precinct 1

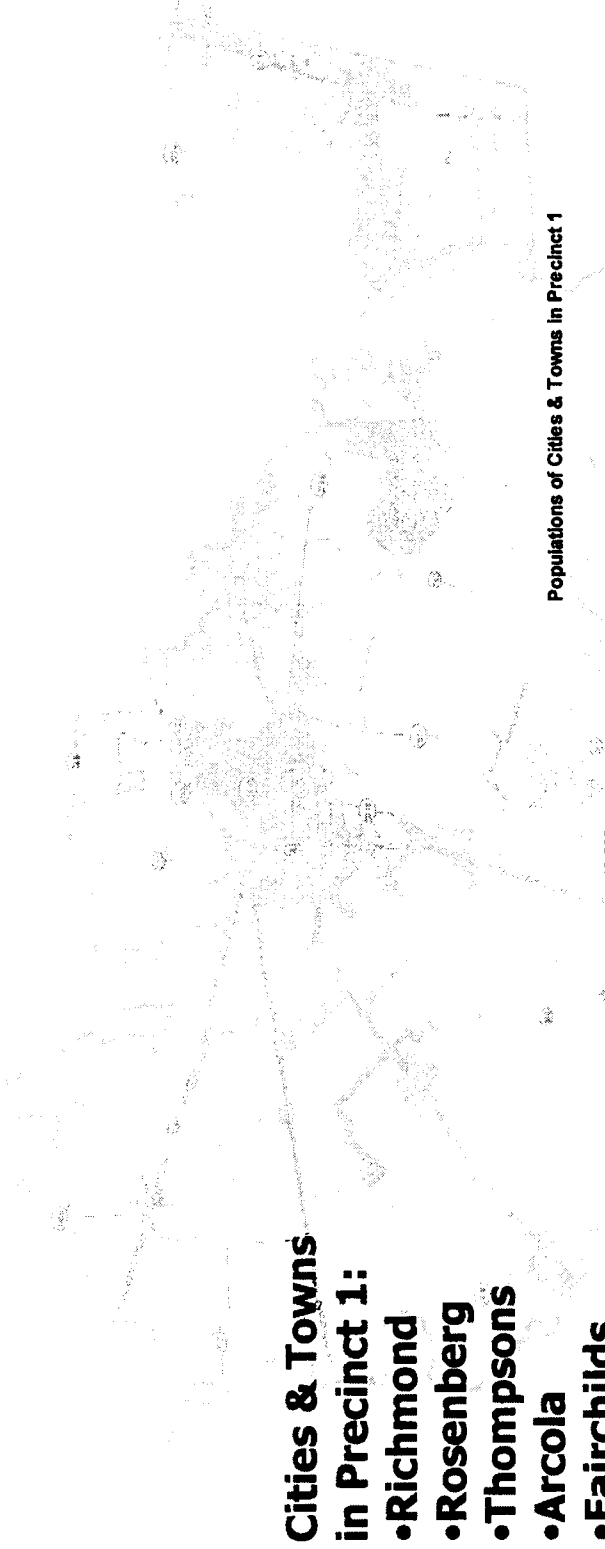

## Cities & Towns in Precinct 1:

- Richmond
- Rosenberg
- Thompsons
- Arcola
- Fairchilds
- Pleak
- Needville
- Beasley
- Kendleton
- Orchard

Populations of Cities & Towns in Precinct 1

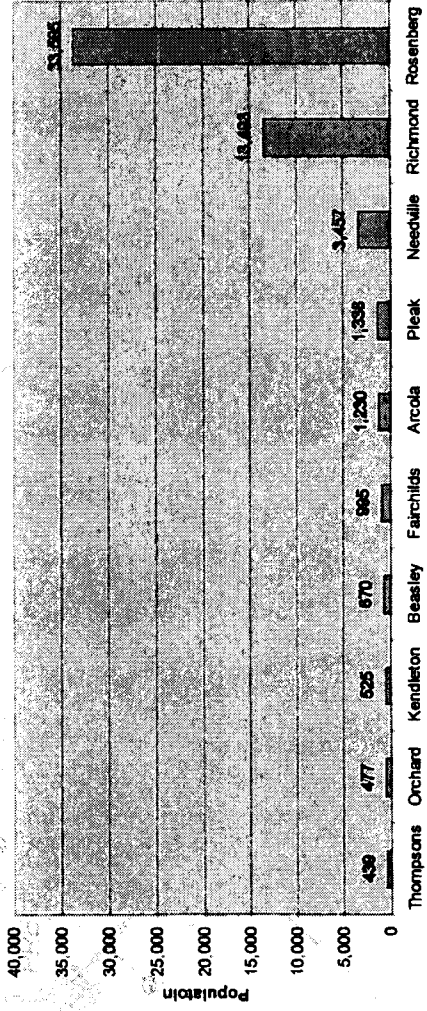





# Precinct 1 Flood Plains

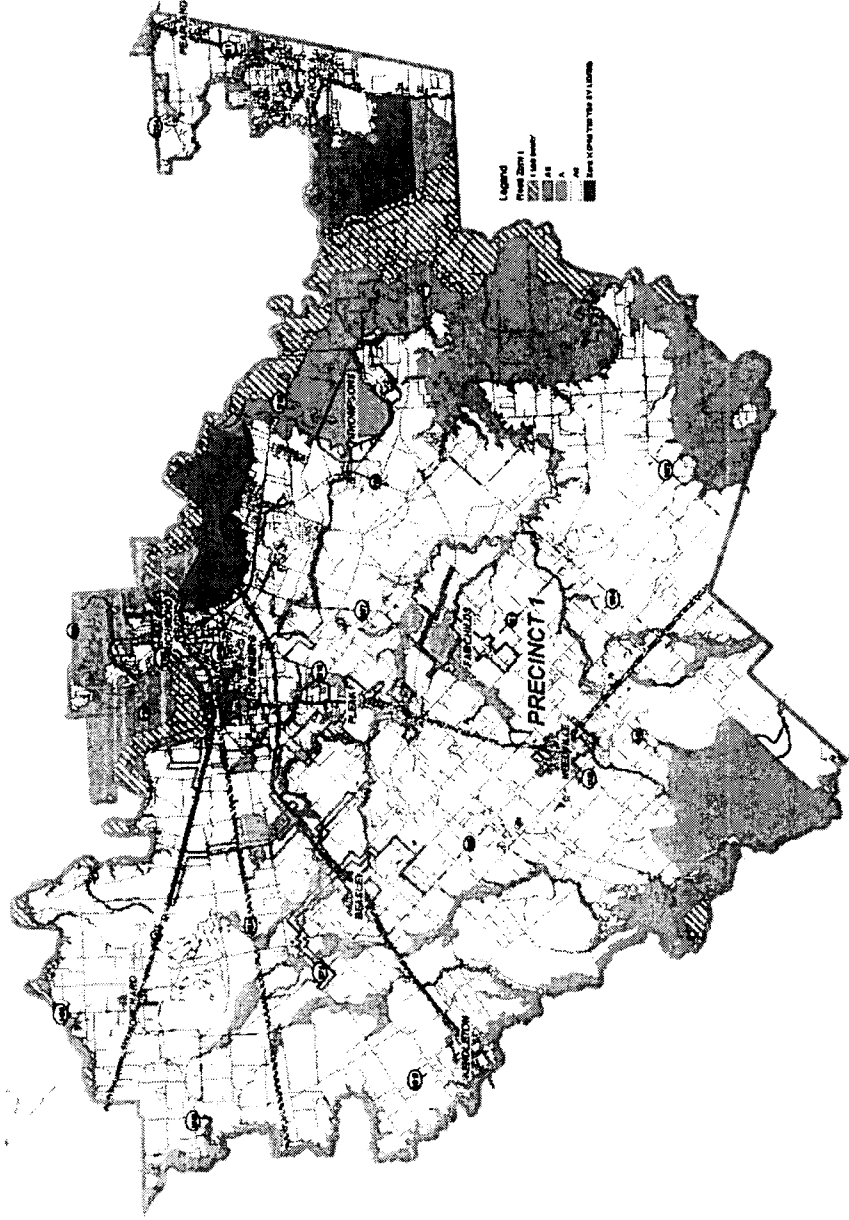

Streams in Precinct 1	FEMA Study Status
Big Creek	Approximate
Fairchilds Creek	Approximate
Snake Creek	Approximate
Cedar Creek	Approximate
Turkey Creek (San Bernard)	Approximate
Mound Creek	Approximate
Deer Creek	Approximate
Seabourne Creek	Partially Studied
Dry Creek	Partially Studied
Coon Creek	Partially Studied
San Bernard River	Partially Studied
Rabbs Bayou	Partially Studied
Brazos River	Studied
Mustang Creek	Studied
Cow Creek	Unstudied
Gapps Slough	Unstudied
Cottonwood Creek	Unstudied
Turkey Creek (Brazos)	Unstudied
House Bayou	Unstudied
Dutch John Creek	Unstudied
Robinowitz Ditch	Unstudied
Sandy Branch	Unstudied
Duwall Ditch	Unstudied

# Precinct 1 Roadway Crossings

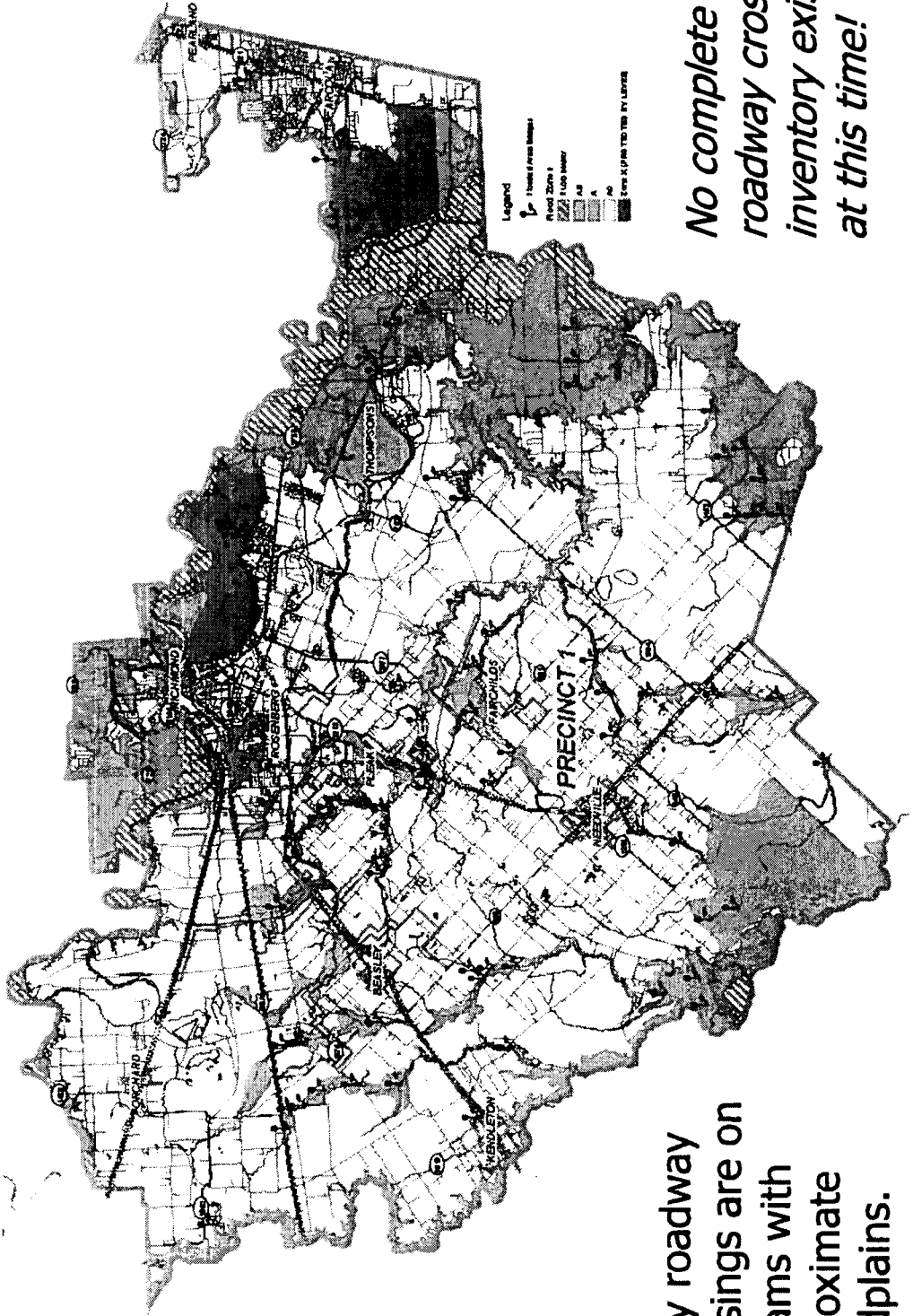

Many roadway crossings are on streams with approximate floodplains.

No complete roadway crossing inventory exists at this time!

# Precinct 1 Flooding

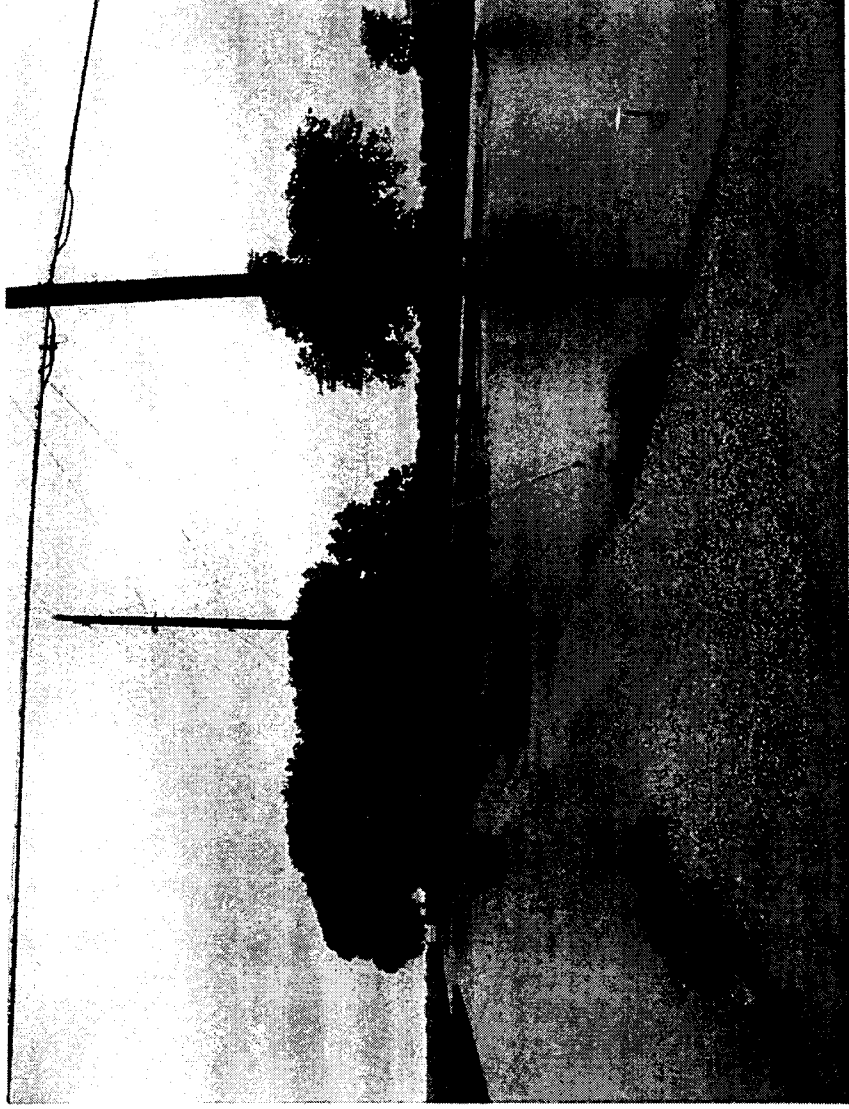

Oberhoff Home on Gerken Road - July 2, 2010  
Max. Rainfall 7.4" @ Fairchilds

# Precinct 1 Flooding



**Parks Youth Ranch - July 2, 2010  
Max. Rainfall 7.4" @ Fairchilds**

# Precinct 1 Flooding

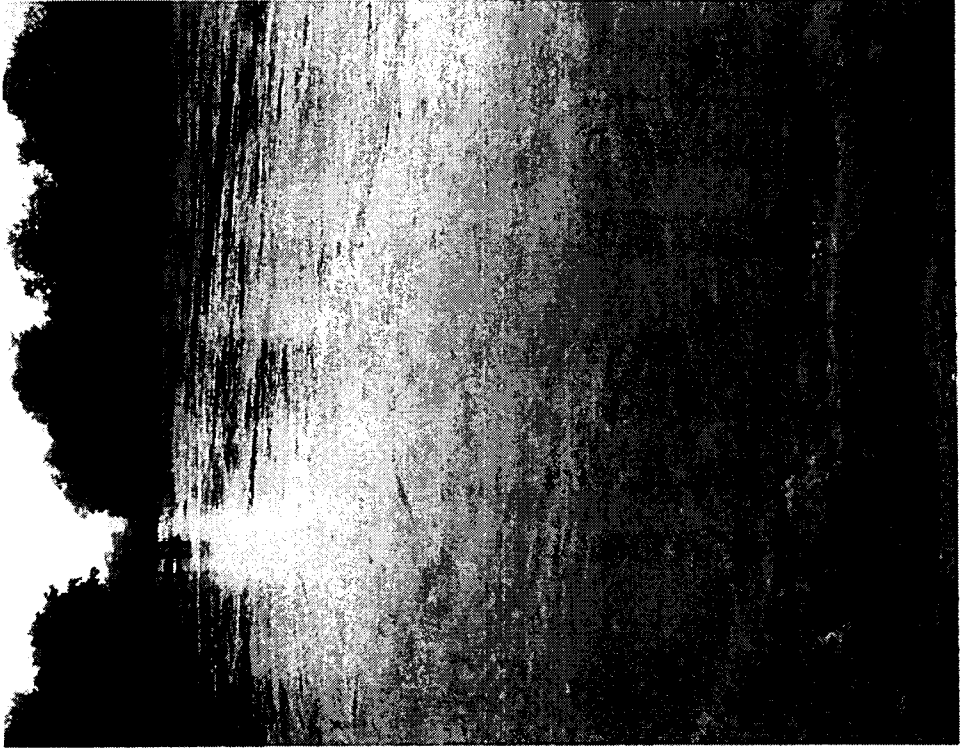

Fairchild's Creek Lateral II-B-10-b - July 2, 2010  
Max. Rainfall 7.4" @ Fairchild's

# Precinct 1 Flooding



Big Creek Lateral II-B-6 - May 14, 2010  
Max. Rainfall 7.4" @ Pleak

# Precinct 1 Flooding



Big Creek at Pleak Road - May 14, 2010  
Max. Rainfall 7.4" @ Pleak

# **Recommended Action Plan**

- Inventory Roadway Crossings
- Inventory Drainage Channels
- Identify Problem Areas
- Prioritize Study Needs
- Evaluate Study Funding Mechanisms
- Study & Define Flood-Prone Areas in Detail
- Develop Master Drainage Plan
- Prioritize Improvement Projects
- Evaluate CIP Funding Mechanisms
- Initiate Capital Improvement Program

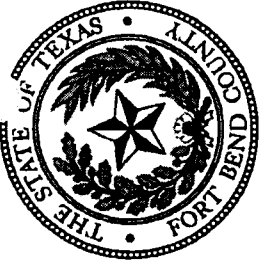

Legend:  
Precinct 1  
Precinct 2  
Precinct 3  
Precinct 4  
Precinct 5  
Precinct 6  
Precinct 7  
Precinct 8  
Precinct 9  
Precinct 10  
Precinct 11  
Precinct 12  
Precinct 13  
Precinct 14  
Precinct 15  
Precinct 16  
Precinct 17  
Precinct 18  
Precinct 19  
Precinct 20  
Precinct 21  
Precinct 22  
Precinct 23  
Precinct 24  
Precinct 25  
Precinct 26  
Precinct 27  
Precinct 28  
Precinct 29  
Precinct 30  
Precinct 31  
Precinct 32  
Precinct 33  
Precinct 34  
Precinct 35  
Precinct 36  
Precinct 37  
Precinct 38  
Precinct 39  
Precinct 40  
Precinct 41  
Precinct 42  
Precinct 43  
Precinct 44  
Precinct 45  
Precinct 46  
Precinct 47  
Precinct 48  
Precinct 49  
Precinct 50  
Precinct 51  
Precinct 52  
Precinct 53  
Precinct 54  
Precinct 55  
Precinct 56  
Precinct 57  
Precinct 58  
Precinct 59  
Precinct 60  
Precinct 61  
Precinct 62  
Precinct 63  
Precinct 64  
Precinct 65  
Precinct 66  
Precinct 67  
Precinct 68  
Precinct 69  
Precinct 70  
Precinct 71  
Precinct 72  
Precinct 73  
Precinct 74  
Precinct 75  
Precinct 76  
Precinct 77  
Precinct 78  
Precinct 79  
Precinct 80  
Precinct 81  
Precinct 82  
Precinct 83  
Precinct 84  
Precinct 85  
Precinct 86  
Precinct 87  
Precinct 88  
Precinct 89  
Precinct 90  
Precinct 91  
Precinct 92  
Precinct 93  
Precinct 94  
Precinct 95  
Precinct 96  
Precinct 97  
Precinct 98  
Precinct 99  
Precinct 100

6.581 miles

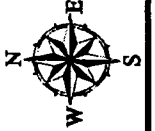
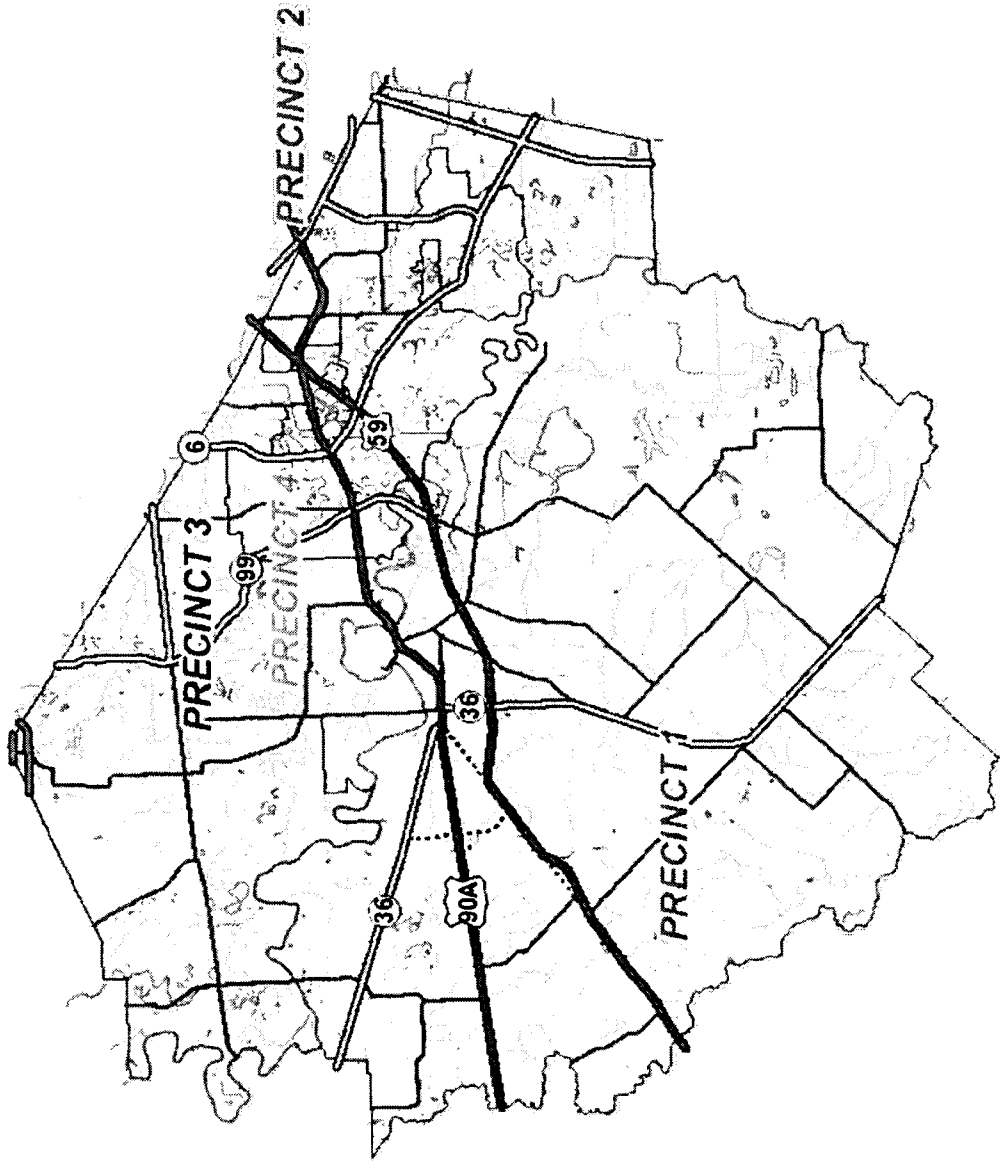

Geographic Technologies Group

## State &amp; County QuickFacts

**Fort Bend County, Texas**

<b>People QuickFacts</b>	<b>Fort Bend County</b>	<b>Texas</b>
Population, 2010	585,375	25,145,561
Population, percent change, 2000 to 2010	65.1%	20.6%
Population, 2000	354,452	20,851,820
Persons under 5 years, percent, 2010	7.5%	7.7%
Persons under 18 years, percent, 2010	29.7%	27.3%
Persons 65 years and over, percent, 2010	7.3%	10.3%
Female persons, percent, 2010	50.9%	50.4%
White persons, percent, 2010 (a)	50.6%	70.4%
Black persons, percent, 2010 (a)	21.5%	11.8%
American Indian and Alaska Native persons, percent, 2010 (a)	0.4%	0.7%
Asian persons, percent, 2010 (a)	17.0%	3.8%
Native Hawaiian and Other Pacific Islander, percent, 2010 (a)	0.0%	0.1%
Persons reporting two or more races, percent, 2010	2.9%	2.7%
Persons of Hispanic or Latino origin, percent, 2010 (b)	23.7%	37.6%
White persons not Hispanic, percent, 2010	36.2%	45.3%
Living in same house 1 year & over, 2005-2009	86.2%	80.8%
Foreign born persons, percent, 2005-2009	23.3%	15.8%
Language other than English spoken at home, pct age 5+, 2005-2009	36.0%	33.6%
High school graduates, percent of persons age 25+, 2005-2009	87.5%	79.3%
Bachelor's degree or higher, pct of persons age 25+, 2005-2009	38.9%	25.4%
Veterans, 2005-2009	24,164	1,621,077
Mean travel time to work (minutes), workers age 16+, 2005-2009	30.5	24.7
Housing units, 2010	197,030	9,977,436
Homeownership rate, 2005-2009	82.2%	64.7%
Housing units in multi-unit structures, percent, 2005-2009	9.5%	24.3%
Median value of owner-occupied housing units, 2005-2009	\$168,600	\$118,900
Households, 2005-2009	140,542	8,269,046
Persons per household, 2005-2009	3.57	2.81
Per capita money income in past 12 months (2009 dollars) 2005-2009	\$30,541	\$24,318
Median household income, 2009	\$80,548	\$48,286
Persons below poverty level, percent, 2009	7.5%	17.1%
<b>Business QuickFacts</b>	<b>Fort Bend County</b>	<b>Texas</b>
Private nonfarm establishments, 2009	8,932	519,028 <sup>1</sup>
Private nonfarm employment, 2009		

	111,961	8,925,096 <sup>1</sup>
Private nonfarm employment, percent change 2000-2009	42.4%	11.2% <sup>1</sup>
Nonemployer establishments, 2009	48,925	1,844,130
-----		
Total number of firms, 2007	50,412	2,164,852
Black-owned firms, percent, 2007	16.5%	7.1%
American Indian- and Alaska Native-owned firms, percent, 2007	S	0.9%
Asian-owned firms, percent, 2007	16.5%	5.3%
Native Hawaiian and Other Pacific Islander-owned firms, percent, 2007	F	0.1%
Hispanic-owned firms, percent, 2007	15.9%	20.7%
Women-owned firms, percent, 2007	32.0%	28.2%
-----		
Manufacturers shipments, 2007 (\$1000)	4,986,616	593,541,502
Merchant wholesaler sales, 2007 (\$1000)	6,615,255	424,238,194
Retail sales, 2007 (\$1000)	5,306,163	311,334,781
Retail sales per capita, 2007	\$10,440	\$13,061
Accommodation and food services sales, 2007 (\$1000)	583,427	42,054,592
Building permits, 2010	4,954	88,461
Federal spending, 2009	1,443,109	216,379,449 <sup>1</sup>

<b>Geography QuickFacts</b>	<b>Fort Bend County</b>	<b>Texas</b>
Land area in square miles, 2010	861.48	261,231.71
Persons per square mile, 2010	679.5	96.3
FIPS Code	157	48
Metropolitan or Micropolitan Statistical Area	Houston-Sugar Land-Baytown, TX Metro Area	

1: Includes data not distributed by county.

(a) Includes persons reporting only one race.

(b) Hispanics may be of any race, so also are included in applicable race categories.

D: Suppressed to avoid disclosure of confidential information

F: Fewer than 100 firms

FN: Footnote on this item for this area in place of data

NA: Not available

S: Suppressed; does not meet publication standards

X: Not applicable

Z: Value greater than zero but less than half unit of measure shown

Source U.S. Census Bureau: State and County QuickFacts. Data derived from Population Estimates, American Community Survey, Census of Population and Housing, Small Area Income and Poverty Estimates, State and County Housing Unit Estimates, County Business Patterns, Nonemployer Statistics, Economic Census, Survey of Business Owners, Building Permits, Consolidated Federal Funds Report

Last Revised: Friday, 23-Dec-2011 11:35:17 EST

State & County QuickFacts

**Rosenberg (city), Texas**

<b>People QuickFacts</b>	<b>Rosenberg</b>	<b>Texas</b>
Population, 2010	30,618	25,145,561
Population, percent change, 2000 to 2010	27.3%	20.6%
Population, 2000	24,043	20,851,820
Persons under 5 years, percent, 2010	8.8%	7.7%
Persons under 18 years, percent, 2010	30.6%	27.3%
Persons 65 years and over, percent, 2010	9.5%	10.3%
Female persons, percent, 2010	51.5%	50.4%
-----		
White persons, percent, 2010 (a)	61.1%	70.4%
Black persons, percent, 2010 (a)	13.4%	11.8%
American Indian and Alaska Native persons, percent, 2010 (a)	0.6%	0.7%
Asian persons, percent, 2010 (a)	1.0%	3.8%
Native Hawaiian and Other Pacific Islander, percent, 2010 (a)	0.1%	0.1%
Persons reporting two or more races, percent, 2010	3.0%	2.7%
Persons of Hispanic or Latino origin, percent, 2010 (b)	60.3%	37.6%
White persons not Hispanic, percent, 2010	24.8%	45.3%
-----		
Living in same house 1 year & over, 2005-2009	77.0%	80.8%
Foreign born persons, percent, 2005-2009	16.1%	15.8%
Language other than English spoken at home, pct age 5+, 2005-2009	44.1%	33.6%
High school graduates, percent of persons age 25+, 2005-2009	71.0%	79.3%
Bachelor's degree or higher, pct of persons age 25+, 2005-2009	10.0%	25.4%
Mean travel time to work (minutes), workers age 16+, 2005-2009	25.7	24.7
-----		
Housing units, 2010	11,162	9,977,436
Homeownership rate, 2005-2009	59.2%	64.7%
Housing units in multi-unit structures, percent, 2005-2009	24.6%	24.3%
Median value of owner-occupied housing units, 2005-2009	\$95,900	\$118,900
Households, 2005-2009	9,132	8,269,046
Persons per household, 2005-2009	3.52	2.81
Per capita money income in past 12 months (2009 dollars) 2005-2009	\$17,176	\$24,318
Median household income 2005-2009	\$43,291	\$48,199
People of all ages in poverty - percent, 2005-2009	19.4%	16.8%
-----		
<b>Business QuickFacts</b>	<b>Rosenberg</b>	<b>Texas</b>
Total number of firms, 2007	2,481	2,164,852
Black-owned firms, percent, 2007	6.0%	7.1%
	S	0.9%

American Indian- and Alaska Native-owned firms, percent, 2007

Asian-owned firms, percent, 2007 S 5.3%

Native Hawaiian and Other Pacific Islander-owned firms, percent, 2007 F 0.1%

Hispanic-owned firms, percent, 2007 25.6% 20.7%

Women-owned firms, percent, 2007 25.2% 28.2%

-----  
Manufacturers shipments, 2007 (\$1000) D 593,541,502

Merchant wholesaler sales, 2007 (\$1000) 187,818 424,238,194

Retail sales, 2007 (\$1000) 814,842 311,334,781

Retail sales per capita, 2007 \$24,841 \$13,061

Accommodation and food services sales, 2007 (\$1000) 66,564 42,054,592

<b>Geography QuickFacts</b>	<b>Rosenberg</b>	<b>Texas</b>
Land area in square miles, 2010	22.48	261,231.71
Persons per square mile, 2010	1,361.9	96.3
FIPS Code	63284	48
Counties		

(a) Includes persons reporting only one race.

(b) Hispanics may be of any race, so also are included in applicable race categories.

D: Suppressed to avoid disclosure of confidential information

F: Fewer than 100 firms

FN: Footnote on this item for this area in place of data

NA: Not available

S: Suppressed; does not meet publication standards

X: Not applicable

Z: Value greater than zero but less than half unit of measure shown

Source U.S. Census Bureau: State and County QuickFacts. Data derived from Population Estimates, American Community Survey, Census of Population and Housing, Small Area Income and Poverty Estimates, County Business Patterns, Economic Census, Survey of Business Owners, Building Permits, Consolidated Federal Funds Report, Census of Governments  
Last Revised: Friday, 23-Dec-2011 12:02:37 EST

Channel Name	Channel #	Development	Description	Entity	Engineer	Date	File #
Gapps Slough	II-B-2-a	Summer Lakes	Hydrologic and Hydraulic Analysis of Gapps Slough Watershed	FBC MUD #144	Edminster Hinshaw Russ	Apr-04	GAPPS-00369
Gapps Slough	II-B-2-a	Summer Gardens	Drainage and Detention Analysis for Summer Gardens Subdivision	FBC MUD #158	Edminster Hinshaw Russ	Sep-04	GAPPS-00354
Gapps Slough	II-B-2-a	Bonbrook Plantation	Master Drainage Plan for Bonbrook Plantation Development	FBC MUD #155	LJA Engineering	Jan-05	GAPPS-00385
Gapps Slough	II-B-2-a	Bridlewood, Section 4	Hydrologic and Hydraulic Analysis	N/A	TEAM	Jul-98	GAPPS-00028
Gapps Slough	II-B-2-a	Summer Creek	Drainage Study (189.8 acre tract - Oshman Tract)	FBC MUD #144	4Site Engineering	Mar-05	GAPPS-00387
Gapps Slough	II-B-2-a	Bridlewood Estates, Sections 1, 2, & 3	Hydrologic and Hydraulic Study	N/A	TEAM	Aug-97	GAPPS-00342
Gapps Slough	II-B-2-a	Royal Lakes Estates	Hydrologic and Hydraulic Analysis	N/A	Dodson	Oct-98	GAPPS-00027
Gapps Slough	II-B-2-a	Royal Lakes Manor	Report on Hydrologic and Hydraulic Analyses	N/A	Dodson	Jun-04	GAPPS-00365
Gapps Slough	II-B-2-a	River Run at the Brazos	Drainage and Detention Analysis for the Ultimate Development	FBC MUD #158	EHR	Sep-06	GAPPS-00426
Gapps Slough	II-B-2-a	Rivers Mist	Drainage and Detention Analysis for the Ultimate Development	FBC MUD #158	EHR	Sep-06	GAPPS-00426
Gapps Slough	II-B-2-a	Bridlewood Estates, Section 1	Section One Drainage Plan	N/A	James Suchma, P.E. Inc	Dec-96	GAPPS-00341
Guyler Ditch	II-BB	Twinwood (FM 1489)	Master Development Plan	FBCDD	EHA	Nov-84	GUYLER-00279
Guyler Ditch	II-BB	Twinwood (FM 1489)	Summary of Drainage Analysis for Twinwood	FBCDD	EHA	Oct-88	GUYLER-00280
Guyler Ditch	II-BB	Twinwood (FM 1489)	Discharge Point and HEC runs	FBCDD	EHA	Aug-84	GUYLER-00281
Hady Creek (Bessies Creek)	II-F-2	TxDOT Bridge Replacement	Hydraulic Analyses for Mullins Lane at Bessie's Creek	TxDOT	Sirrus Engineers	May-06	BRAZOS-00439
Internal Ditches	N/A	New Territory	LID #7 Ultimate Channel Design Hydraulic Profile Printouts	FBC LID #7	VMK	Sept-93	BULLLD-00105
Internal Ditches	N/A	New Territory	LID #7 Localized Ponding to Determine Ponding for Initial Dev. & No. Pumps	FBC LID #7	VMK	Feb-85	BULLLD-00106
Jones Creek	II-E	Sendero 932 Acre Tract	Drainage Analysis of 932 Acre Tract	TxDOT	Costello	Nov-06	JONES-00449
Jones Creek	II-E	FM 359 Widening	FM 359 Preliminary Drainage Study	TxDOT	Aguirre & Fields	Mar-05	JONES-00436
Jones Creek	II-E	Rio Vista	Storm Sewer Outfall into Jones Creek and Mechanically Stabilized Earth Gabion Retaining Wall	FBC MUD #145	Edminster Hinshaw Russ	Mar-07	JONES-00473
Jones Creek	II-E	Long Meadow Farms	Drainage Analysis for the development of 63 acres within Long Meadow Farms Subdivision	FBC MUD #146	Costello	Aug-04	JONES-00352
Jones Creek	II-E	Fort Bend County Drainage District	Master Drainage Study - Future Conditions HEC-1 (Jones Creek to FM 1464)	FBCDD	EHA	Nov-87	OYSUPP-00282
Jones Creek	II-E	Middleton-McCrory Tract	Drainage Study of 970 acres (Canal and Precinct Line Road)	N/A	VMK	Jan-85	JONES-00217
Jones Creek	II-E	Westcreek Subdivision	Drainage Impact Analysis for the Proposed 53 acre Westcreek Subdivision	N/A	CSE	Sep-04	JONES-00358
Jones Creek	II-E	TxDOT Bridge Replacement	Hydraulic Analyses for Empress Lane at Jones Creek	TxDOT	Sirrus Engineers	May-06	BRAZOS-00439
Jones Creek	II-E	Fort Bend County Drainage District	Master Drainage Study - Future Conditions HEC-1 (FM 1464 to Brazos River)	FBCDD	EHA	Nov-87	OYSUPP-00282
Jones Creek	II-E	Fort Bend County Drainage District	Drainage Study of Jones Creek Watershed - Volume 2 of 2 (2 COPIES)	FBCDD	A.I. Assoc.	Sep-93	JONES-00219
Jones Creek	II-E	Fort Bend County Drainage District	Drainage Study of Jones Creek Watershed - Volume 1 of 2 (2 COPIES)	FBCDD	A.I. Assoc.	Sep-93	JONES-00218
Jones Creek	II-E	Fort Bend County Drainage District	Master Drainage Study - Present Conditions HEC-2 Printouts	FBCDD	EHA	Nov-87	JONES-00261
Jones Creek	II-E	Fort Bend County Drainage District	Master Drainage Study - Present Conditions HEC-1 and Storage/Discharge Printout	FBCDD	EHA	Nov-87	JONES-00280
Jones Creek	II-E	Fulshear Ranch	Prelim Drainage Study for Fulshear Ranch, Grassy Lake, Allen, Tantar & Rose Tracts	FBCDD	VMK	Dec-85	FULSHR-00288
Jones Creek	II-E	Pecan Grove Plantation	Specifications and Contract Documents for Drainage Imp's for Pecan Grove MUD	Pecan Grove MUD	Jones & Carter	Feb-87	JONES-00262
Jones Creek	II-E	Fort Bend County Drainage District	Master Drainage Study - Future Conditions HEC-1 (Jones to Brazos - Alt. Plans)	FBCDD	EHA	Nov-87	OYSUPP-00282
Jones Creek	II-E	Fort Bend County Drainage District	Master Drainage Study - Future Conditions HEC-1 (Jones to Brazos - Alt. Plans)	FBCDD	EHA	Nov-87	JONES-00262
Jones Creek	II-E	Sprint Regional FM 1093 Detention Sy	Regional Detention Analysis - Exhibit A, Page 62 of 120	N/A	Provident Engineers	Sep-04	JONES-00366

Inlet Name	Channel #	Development	Description	Entity	Engineer	Date	File #
Oyster Creek	III	Highway 90-A Improvements	Drainage Impact Analysis - US 90A Project from Spur 41 to Oyster Creek	TxDOT	Dodson	Aug-04	OYSTER-0037
Oyster Creek	III	Aliana Development	Master Drainage Plan	Fort Bend County	LJA Engineering	Sep-06	OYSTER-0042
Oyster Creek	III	Voss Road	Preliminary Engineering Report for Reconstruction of Voss Road (Old Richmond Rd to Hwy 6)	Fort Bend County	Thompson	Nov-04	OYSTER-0039
Oyster Creek Lateral	II-K	Fort Bend County Drainage District	Master Drainage Study - Existing Conditions HEC-2 Printout	FBCDD	EHA	Nov-87	OYSMID-0026
Rabbs Bayou	III-C	Vicksburg	Drainage Analysis of the Vicksburg Ditch System	FBC MUD #48	Jones & Carter	Jun-02	OYSMID-0043
Rabbs Bayou	II-D	Lakes at Williams Ranch	Lakes at Williams Ranch and Canyon Lakes Developments Drainage Analysis	City of Richmond	R G Miller	Dec-04	RABBS-00396
Rabbs Bayou	II-D	City of Richmond	Hydraulic Study for Lamar Drive Drainage Improvements	FBCDD	CSE	Oct-06	RABBS-00450
Rabbs Bayou	II-D	Fort Bend County Drainage District	Rabbs Bayou Ultimate Drainage Plan	FBCDD	FBCDD	Sep-89	RABBS-00289
Rabbs Bayou	II-D	Greatwood	LID #11 Master Drainage Study Present and Future Conditions HEC-1 & 2	FBC LID #11	EHA	Nov-87	RABBS-00158
Rabbs Bayou	II-D	Middle Bayou 116-Acre Development	Proposed 116-Acre Development on Middle Bayou Hydrologic and Hydraulic Analysis	FBCDD	Dodson	May-02	RABBS-00326
Rabbs Bayou	II-D	Canyon Lakes at the Brazos Section 2	Drainage Analysis for Section 2 (2 COPIES)	FBC MUD #116	RG Miller	Nov-04	RABBS-00355
Rabbs Bayou	II-D	Fort Bend County Drainage District	Master Drainage Study Present Conditions HEC-1 and Storage	FBCDD	EHA	Nov-87	RABBS-00285
Rabbs Bayou	II-D	Greatwood	Prelim Engineering Report on the Joint Levee and Diversion of Middle to Rabbs	FBC LID #11	EHA	Nov-87	RABBS-00161
Rabbs Bayou	II-D	Highway 59	Drainage and Impact Analysis Report for US 59 (SH 99 to FM 762) 2 Volumes	TxDOT	PBS&J	Jun-04	RABBS-00412
Rabbs Bayou	II-D	Highway 59	Drainage Impact Analysis for US 59 (Seabourne Creek to 1800' East of Reading Road)	TxDOT	Thompson Group	Jul-04	DRYCR-00413
Rabbs Bayou	II-D	Oakland Hospital	Drainage Analysis for 16.6 acre Oak Bend Hospital Site	FBC MUD #167	RG Miller	Mar-08	RABBS-00495
Rabbs Bayou	II-D	Villages of Rosenberg	Drainage Report for Villages of Rosenberg	FBC MUD #167	Dannenbaum	Jan-05	RABBS-00388
Rabbs Bayou	II-D	Del Webb	Drainage Study for Caldwell Companies Pyle Development (2 COPIES)	FBCDD	Lippke Cartwright & Robert	Feb-08	RABBS-00497
Rabbs Bayou	II-D	Brazos Town Center	Drainage Study for Brazos Town Center Phase 2 Residential Development in Rosenberg	NewQuest Properties	Lippke Cartwright & Robert	Jul-06	RABBS-00468
Rabbs Bayou	II-D	BRABOS TOWNS CTR Ph. 2	REMOVED BRAZOS TOWNS CTR Ph. 2	PEC MUD 107	EHA	Oct-06	RABBS-005
Rabbs Bayou	II-D	Greatwood	Engineer's Report Plan of Reclamation for LID #11 Appendix B Computer Models	FBC LID #11	EHA	Jul-88	RABBS-00157
Rabbs Bayou	II-D	Greatwood	Request for CLOMR	FBC LID #11	EHA	Jul-88	RABBS-00163
Rabbs Bayou	II-D	City of Richmond & FBCDD	Upper Rabbs Bayou Drainage Study (8 COPIES)	City of Richmond	Suchma	Nov-95	RABBS-00152
Rabbs Bayou	II-D	Greatwood	Geotechnical Study for Perimeter Levee System	FBC LID #11	McBride-Ratcliff	Jun-88	RABBS-00160
Rabbs Bayou	II-D	Canyon Gate at the Brazos	Hydrologic Impact Analysis for 2 Tracts Adjacent to the Greatwood Development	FBCDD	Dodson	Jul-98	RABBS-00153
Rabbs Bayou	II-D	Fort Bend County Drainage District	HEC-1 Existing Conditions Computer Printout	FBCDD	?	Mar-95	RABBS-00154
Rabbs Bayou	II-D	Fort Bend County Drainage District	HEC-2 Existing Conditions Computer Printout	FBCDD	?	Mar-95	RABBS-00155
Rabbs Bayou	II-D	Pyle Tract	Drainage Study for Caldwell Companies Pyle Development in City of Richmond ETJ	N/A	Lippke Cartwright Roberts	Aug-07	RABBS-00463
Rabbs Bayou	II-D	Tara	Drainage Study for Development of 140 acres	Plantation MUD	PMME	Nov-82	RABBS-00156
Rabbs Bayou	II-D	Lakes at Williams Ranch	US 59 / Lakes at Williams Ranch Drainage Channel Realignment	FBC MUD #31	R G Miller	Apr-05	RABBS-00395
Rabbs Bayou Lateral	II-D-11	Reading Road Joint venture (295 acs)	Prelim Engineering Report	TxDOT	Dannenbaum	Nov-86	RABBS-00213
Rabbs Bayou Lateral	II-D-11	Highway 59 - Reading Road Frontage	US 59/Reading Road Frontage Roads FM 2218 to FM 762 Drainage Study	Fort Bend County	HNTB Corp.	Dec-98	DRYCR-00296
Red Gully	II-K-9	Four Corners Area	Hydrologic and Hydraulic Analysis for Detention Facilities to serve W Bellfort Ext & Four Corners	Fort Bend County	Kaluza & Assoc	Apr-07	REDGLY-0046
Red Gully	II-K-9	Straford Park Village	Hydrologic Models for Detention Analysis	FBC MUD #25 & 41	Costello	Jul-86	REDGLY-0047
Red Gully	II-K-9	Fort Bend County Drainage District	Master Drainage Study Existing Conditions HEC-2	FBCDD	EHA	Nov-87	OYSUPP-0030
Red Gully	II-K-9	West Bellfort Extension	Hydrologic and Hydraulic Analysis for Detention Facilities to serve W Bellfort Ext & Four Corners	Fort Bend County	Kaluza & Assoc	Apr-07	REDGLY-0046

# Nothing compares to the flood of 1913

by Chris Godbold, published December 23, 2009 9:49 am

<http://www.ultimatefortbend.com/stories/3803-nothing-compares-to-the-flood-of-1913>

The recent rainy days have brought to mind the floods of 1899, 1913 and 1922 in Fort Bend County. Centered between the Colorado and Brazos rivers, most of the lower elevations of the county have been susceptible to flooding. This was especially true in 1913 when water backed up to the sewer at the corner of 3rd street and Avenue G in Rosenberg and covered every vestige of land from the depot to the high land beyond Jones Creek. Fortunately, few lives were lost and few crops were destroyed. December 6, 1913 brought with it a storm that came down from the north adding to the upper reaches of the Brazos, San Bernard and Colorado rivers. Rain kept falling, with many places recording as much as 12 inches of rain. This water flowed downstream and added to the water the storms continued to rain on the county as they moved south. River levels in the county began to rise, but not to the point that the lower elevations had flooded. However, people living in those areas were warned to evacuate themselves and their livestock. On December 7, the very low places began to flood and rescue crews were dispatched to Hungerford, in Wharton County. Those crews returned the next day after saving several lives. December 8 saw the Brazos near its high stage and flood the low areas east and north of Rosenberg. Runners were again sent to warn people in the lowlands to evacuate. A Santa Fe train with seven lifeboats arrived with two being assigned to Rosenberg, one to Sugar Land, one to Orchard, and three to Richmond. Despite this, citizens of Rosenberg and Richmond were not worried as the majority of their cities were high enough above the Brazos to avoid floodwaters. The Brazos rose 10 feet from Dec. 7 to Dec. 8, with waters still rising and spreading into the surrounding countryside. On December 9, the Brazos was a swirling, seething flow, carrying with it rooftops, timbers, and other debris. The water began to back up in the gulches and gullies, eventually standing a few feet below the train depot. In addition, the Creamery, Brazos Brick and Tile Co. plant, and old Dunbar saw mill were flooded. Boats patrolled the river looking for people adrift in the water. Another relief train rescued fifty people between Sugar Land and Harlem. Businesses in Rosenberg were suspended so that everyone could take part in the rescue and relief efforts. By nightfall the waters stood five feet below the bottom of the steel wagon bridge and two feet below the depot. The northern horizon was water as far as the eye could see with depths ranging from 3 to 7 feet. The flood

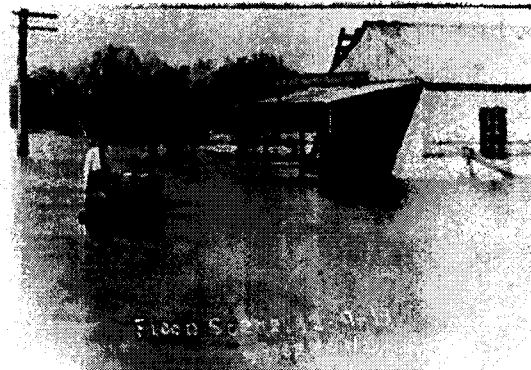

*1913 Flood in Richmond*



*Flood waters at Brazos River Bridge*

was said to extend in an unbroken stretch for 12 miles between Richmond and Sugar Land, even flooding the depot in Sugar Land. Numerous people were trapped in their homes in the lower areas along the Brazos. The waters crested and then quickly fell on December 10, sparing downtown Richmond and Rosenberg from inundation. However, in the portions of town north of the railroad tracks, water rose to the second story of homes. Several boats were launched into the River to look for survivors. All transportation to the area was cut off, except for a special train out of Rosenberg. The flood waters then targeted Crabb, Booth, and Thompsons, inundating the railroad track, but killing few people as most fled to safety in advance of the flood. Oyster Creek also overflowed its banks. Offers of assistance came in from Galveston, Houston, and other surrounding communities. On December 11, the waters continued to recede, clearing the railroad tracks to the west and allowing trains to come in from that direction. Relief supplies and assistance arrived in the area and repairs to area infrastructure began. In the days following, the hundreds of people that took refuge in Richmond and Rosenberg started returning to what was left of their homes and began to rebuild. Lime was shipped in to prevent typhoid, silt was cleared away, and wood was gathered both for rebuilding and for fuel. Regular trains began to run on Dec. 17 and conditions returned to normal shortly thereafter, but those who lived through the events of December 1913, never forgot the raging waters or the tireless efforts of the rescuers.

## Duane Barrett

---

**From:** Jeffrey Janecek [janecjef@co.fort-bend.tx.us]  
**Sent:** Monday, August 16, 2010 4:50 PM  
**To:** Duane Barrett  
**Subject:** Re: Flooding Locations in Southern and Western Fort Bend County  
**Attachments:** OWMap.jpg



OWMap.jpg (557 KB)

Mr. Oberhoff's property is on the west side of Gerken Rd. If you are traveling north on Gerken Rd. it is the third house on the left past Fenske Rd.

The property that Mr. Bennie Wleczyk has drainage issues on is located on the south side of Armstrong Rd. If you are traveling west on Armstrong you cross Cedar Creek and it is about a mile down on the left hand side. It's primary use is agricultural land and the south side of the road is actually Brazoria County. His thoughts are that the problem is coming off of the Moore property on the north side of the road and Fort Bend County. He and his son farm the property and both of them live in Rosenberg and FBC Pct. 1.

There is also a Steve Wleczyk that we hear from every now and then, but Bennie is the one we've dealt with lately so I think he is who you are interested in. Let me know if you need more info on Steve W.

Put together a quick jpeg to show the locations. O is Oberhoff, W is Wleczyk.

Call if you have any other questions.

Thanks,

Jeff Janecek  
Fort Bend County Drainage District  
(281) 342-2863

>>> Duane Barrett <DBarrett@rgmiller.com> 8/16/2010 4:11 PM >>>  
Jeff:

Can you tell me roughly where the Oberhoff and Wleczyk properties are located? I'm trying to locate some of the flooding areas that you and Mark have described to me and would like to identify these two. I don't need a precise location, and I won't call out these names on any exhibits, as I don't want to invade their privacy or create any adverse effects on property values. If I can just get an approximately location, that would be great.

Thanks!

Duane

Duane Barrett, P.E.  
R.G. Miller Engineers, Inc.  
dbarrett@rgmiller.com  
713-461-9600

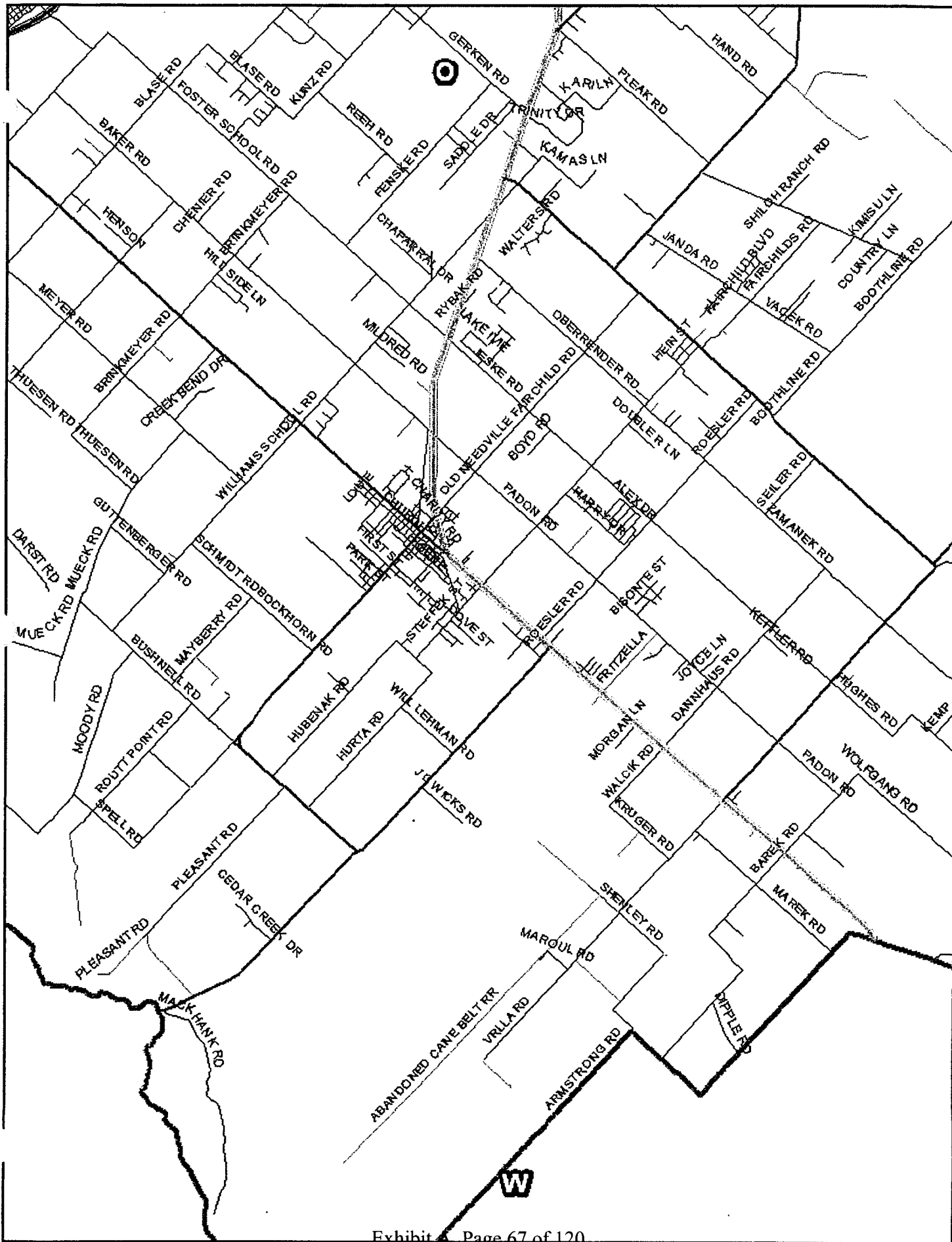

FORT BEND COUNTY COMMISSIONERS COURT

PUBLIC PARTICIPATION FORM

3 MINUTE TIME LIMIT

PLEASE FILL OUT ALL APPROPRIATE BLANKS.  
PLEASE PRINT OR WRITE LEGIBLY.

NAME: PETER A DOUGLAS

HOME ADDRESS: 6119 BRIDLEWOOD DR  
RICHMOND, TX 77469

HOME PHONE: (281) 341-0123

PLACE OF EMPLOYMENT: AMERICAN PIPE FAB

WORK PHONE: (713) 721-4700

DO YOU REPRESENT ANY PARTICULAR GROUP / ORGANIZATION? YES

IF YOU DO REPRESENT A GROUP / ORGANIZATION, PLEASE STATE THE  
NAME, ADDRESS AND PHONE NUMBER OF SUCH  
GROUP / ORGANIZATION

BRIDLEWOOD PROPERTY OWNERS ASSOCIATION  
RICHMOND TEX 77469 (281) 341 0123

WHICH AGENDA ITEM DO YOU WISH TO ADDRESS? \_\_\_\_\_

IN GENERAL, ARE YOU FOR OR AGAINST SUCH AGENDA ITEM? 4

SIGNATURE Peter A Douglas

NOTE: THIS PUBLIC PARTICIPATION FORM MUST BE PRESENTED TO  
THE COUNTY CLERK OR COUNTY JUDGE PRIOR TO THE TIME THAT  
THE AGENDA ITEM YOU WISH TO ADDRESS ARE DISCUSSED BEFORE  
THE COURT. NOTE: 3 MINUTE TIME LIMIT.

# PETITION

**WE THE UNDERSIGNED, ALL OF WHICH ARE RESIDENTS AND/OR HOME OWNERS IN BRIDLEWOOD ESTATES, SECTION 1, 2, 3, AND 4, OF FORT BEND COUNTY, TEXAS, REQUEST THAT THE BOARD OF DIRECTORS OF BEPOA RETAIN A LICENSED, BY THE STATE OF TEXAS, PROFESSIONAL ENGINEERING FIRM TO PERFORM THE FOLLOWING:**

- 1. REVIEW THE APPROVED PLAT, COUNTY SPECIFICATION AND CONSTRUCTION DRAWING OF BRIDLEWOOD ESTATES SECTION 1, 2, 3, AND 4.**
- 2. VERIFY THROUGH SURVEY AND TESTING THAT THE AFOREMENTIONED DRAWINGS AND SPECIFICATIONS HAVE IN FACT BEEN ADHERED TO.**
- 3. CERTIFY TO THE PROPERTY OWNERS ASSOCIATION, THAT WITHIN REASON, THE DESIGN CRITERIA HAS BEEN SATISFIED.**

**WE ARE MAKING THIS REQUEST THROUGH PETITION FOR THE FOLLOWING REASONS:**

- 1. THE DEPLORABLE CONDITIONS OF THE ROADWAYS, SPECIFICALLY IN SECTIONS 1, 2, AND 3, PARTICULARLY THE VISUAL FAILURE OF THE ROAD SHOULDERS IN AND ON ALL ROADS OF THE SUBDIVISION.**
- 2. FAILURE OF DRAINAGE FLOW TO REMOVE STANDING WATER FROM DITCHES AND COMMON GROUNDS THROUGHOUT THE SUBDIVISION. AS YOU KNOW THIS CONDITION PROMOTES THE BREEDING AND PROLIFERATION OF INSECTS, KNOWN TO CARRY A VIRUS, THAT MAY BE HARMFUL TO RESIDENTS, ESPECIALLY YOUNG CHILDREN AND THE ELDERLY.**

**FURTHERMORE, TO INTERCEDE FOR THE BENEFIT OF ALL PROPERTY OWNERS ASSOCIATION MEMBERS, TO THE FORT BEND COUNTY COMMISSIONERS COURT, THAT THEY NOT ACCEPT ANY PORTION OF BRIDLEWOOD ESTATES ROADS OR DRAINAGE, AT THIS TIME.**

**WE PRAY THAT THE BOARD OF DIRECTORS ACT UPON THE REQUESTS OF THE UNDERSIGNED RESIDENTS OF BRIDLEWOOD ESTATES, RICHMOND, TEXAS.**



PETITION SIGNATURES

NAME	ADDRESS	PHONE # (NOT REQUIRED)
Pam Waters	1323 Chapel	281-344-8424
Lisa Rosen	1315 Chapel Bay	281-344-8574
<del>Lisa Rosen</del>	1315 Chapel Bay	281-344-8374
<del>[Signature]</del>	5818 Bridlewood Dr.	281-342-0754
<del>[Signature]</del>	5818 Bridlewood DR	281-342-0754
<del>[Signature]</del>	5835 Bridlewood Dr.	281-344-9117
Christy Moore	5835 Bridlewood Dr	281-344-9117
<del>[Signature]</del>	5834 BRIDLEWOOD DR	(281) 342-6437
Shaaron Jaffe	5834 Bridlewood Dr.	281-342-6437
Bernice Christ		
Kerry D. Ford	6727 Rustling Oaks	281-633-9557
Janece Black	9903 1/2 Bridlewood	(281) 344-0404
Marguerite Moon	6010 Bridlewood Drive	(281) 238-4445
Becky Moon	6010 Bridlewood Drive	(281) 238-4445
Chi Lum	6019 Bridlewood Dr.	(281) 633-2808
Henry Lum	6019 Bridlewood DR	(281) 633-2808
W. Adams	6103 Bridlewood Dr	281-344-9453
<del>[Signature]</del>	6103 Bridlewood Dr.	281-344-9453
Willie W. Lee	6111 Bridlewood Dr.	281 239 2884
Therese Lee	6111 Bridlewood Dr.	281 239 2884
Christine Gulmestre	7103 Rustling Oaks	281-344-8877
Ed Gulmestre	7103 Rustling Oaks	281-344-8877
Ellen Peyton	6511 Bridlewood	281-341-8307
Ken Tucker	6430 Bridlewood Dr	281-232-3570
Ronnie J. Tucker	6430 Bridlewood Dr	281-232-3570

PETITION SIGNATURES

NAME	ADDRESS	PHONE # (NOT REQUIRED)
Mary Jane Town	7102 Rustling Oaks Dr.	
Budgette Towns	7102 Rustling Oaks	
Jan Bouchard	6119 Sunnyside Ct	
Jan Bouchard	6119 Sunnyside Ct	
Pat Murphy	6318 BRIDLEWOOD DR.	
Shirley D. Murphy	6318 Bridlewood Dr.	
Peter A. Douglas	6119 Bridlewood Dr.	281-341-0123
Vivian A. Douglas	6119 Bridlewood Dr.	281-341-0123
Angela Hale	6203 Bridlewood Dr.	281-341-8277
[Signature]	5902 EVENING SUN CT	281-633-9179
[Signature]	5927 EVENING SUN CT	281-238-0877
Karen A. Bennett	6003 EVENING SUN CT	281-344-8182
Debra Bennett	6003 Evening Sun Ct	281-344-8182
Scott Douglas	9903 S BRIDLEWOOD	281-344-0404
[Signature]	6503 Middlewood Dr.	281-633-0856
[Signature]	6427 BRIDLEWOOD DR.	281 344 9592.
[Signature]	6427 Bridlewood Dr	281 344 9592
James William	6414 Bridlewood Dr	281-232-4428
James Williams	6414 Bridlewood Dr	281/232-4428
William B. Williams	7402 Rustling Oaks Dr	281 238-0581
Joe A. Underhill	7402 Rustling Oaks Dr	281-238-0581
[Signature]	10012 Kandy Rd.	281-633-0202
[Signature]	10012 Kandy Rd	281-633-0202
Glenn Staszak	6211 Bridlewood Dr.	281-342-5930
Lawrence Staszak	6211 Bridlewood Dr.	281-342-5930









# FLOODING PHOTOS OF THE BRIDLEWOOD AREA

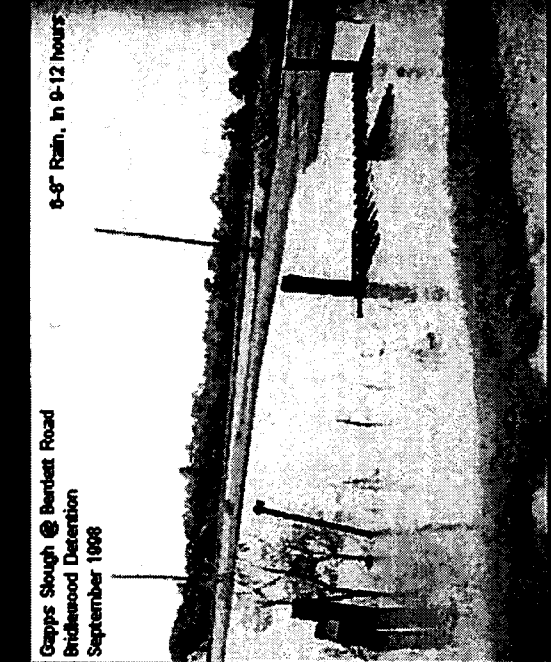
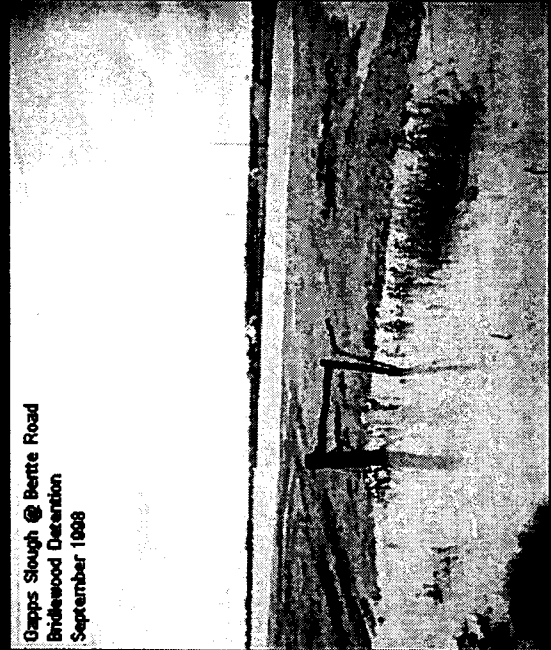
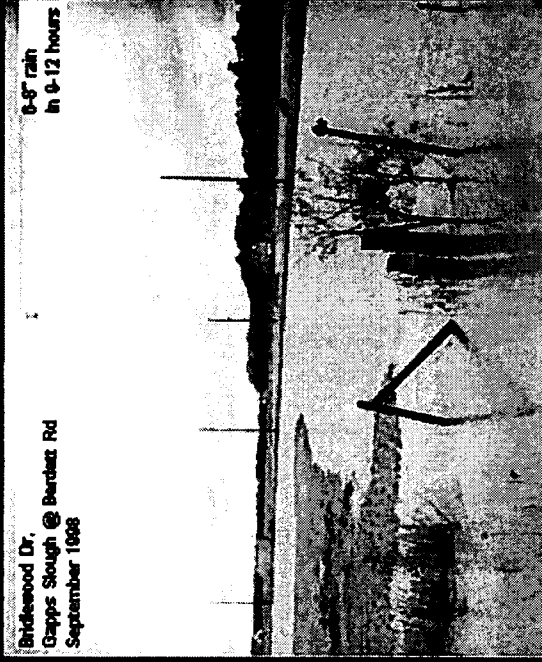
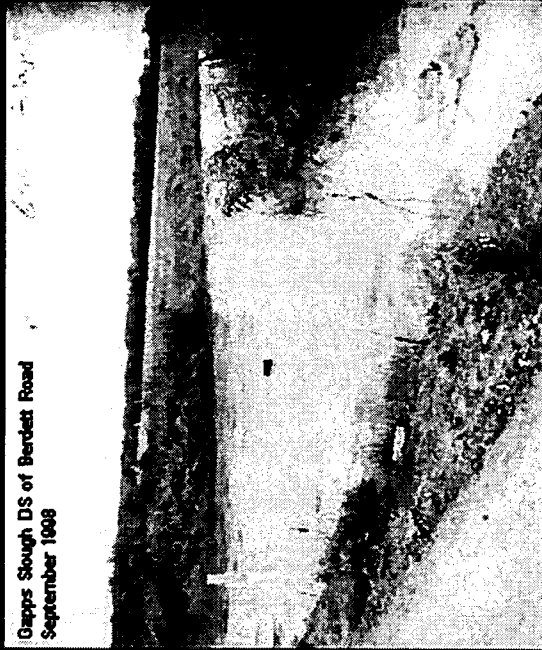

# FLOODING PHOTOS OF THE BRIDLEWOOD AREA



Berlett Road @ 1/4 Mile from Gapp Slough

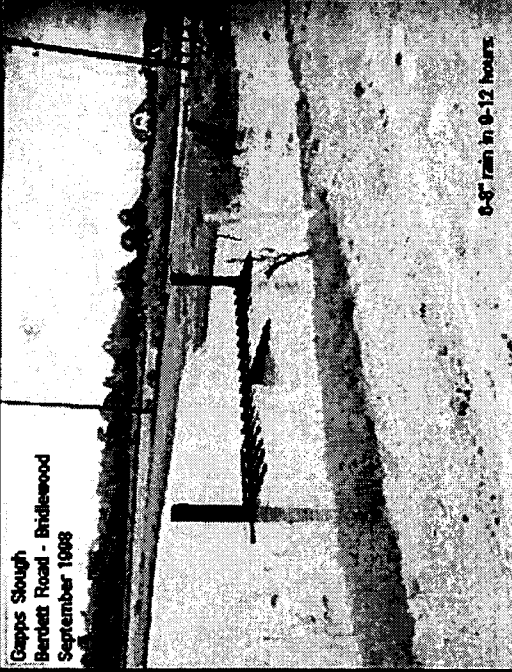

Gapps Slough  
Berlett Road - Bridlewood  
September 1997

8-37 rain in 9-12 hours

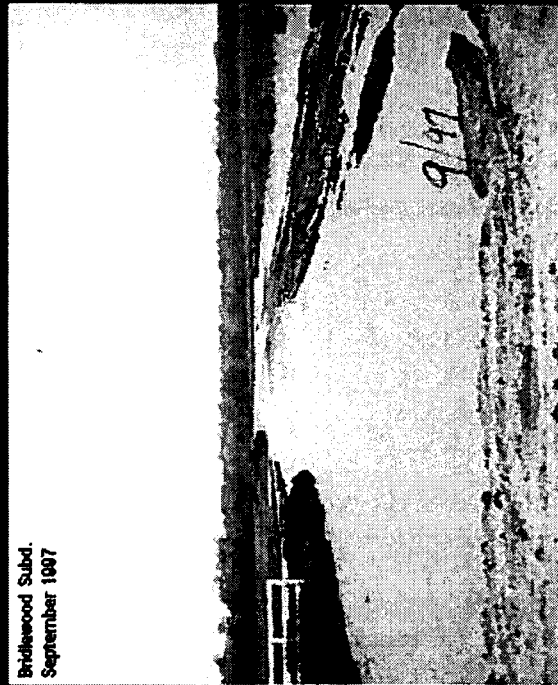

Bridlewood Subd.  
September 1997



Berlett Road @ Bridlewood Subdivision  
September 1997

FLOODING PHOTOS OF THE BRIDLEWOOD AREA



Bridlewood  
September 1998



Bridlewood  
September 1998



Lots in Bridlewood  
September 1998

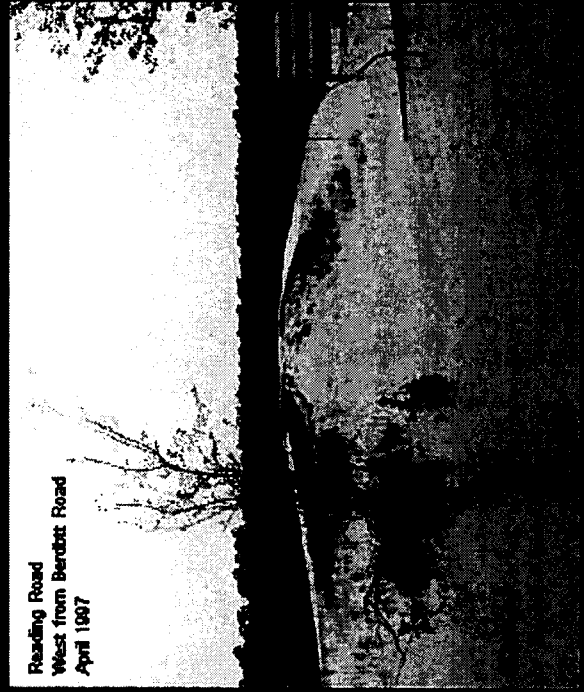

Reading Road  
West from Berabitt Road  
April 1997

FLOODING PHOTOS OF THE BRIDLEWOOD AREA

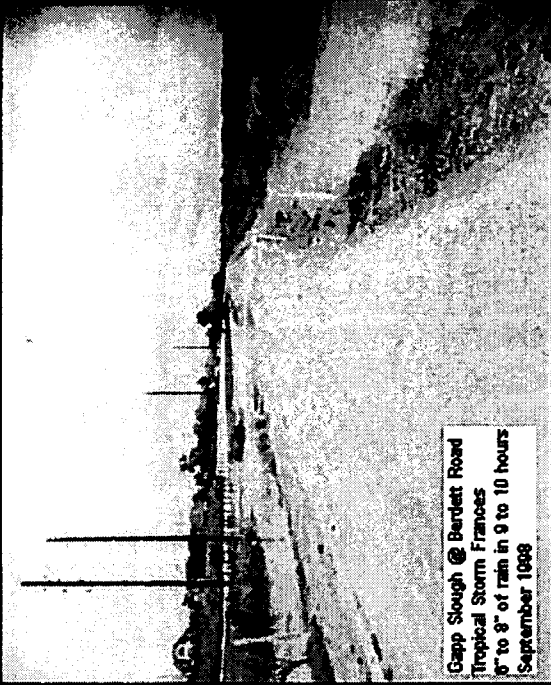

Gapp Slough @ Berdett Road  
Tropical Storm Frances  
9" to 8" of rain in 9 to 10 hours  
September 1998

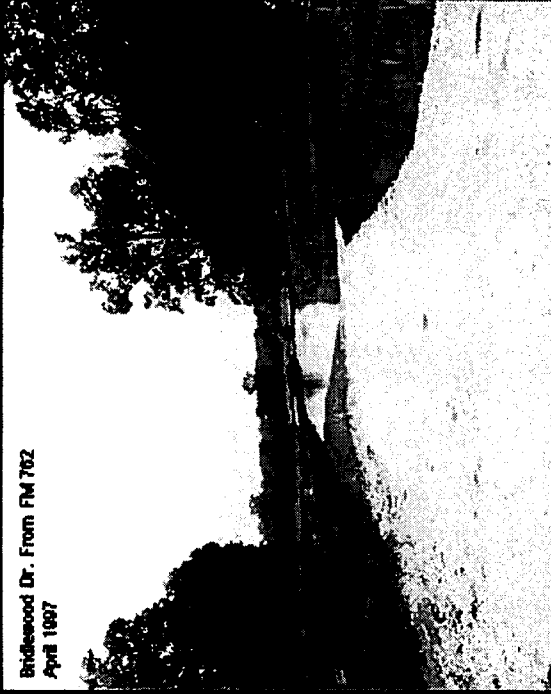

Bridlewood Dr. From FM 762  
April 1997



Berdett Road @ Berdett Road  
November 1998



Berdett Road @ Berdett Road  
November 1998

FLOODING PHOTOS OF THE BRIDLEWOOD AREA

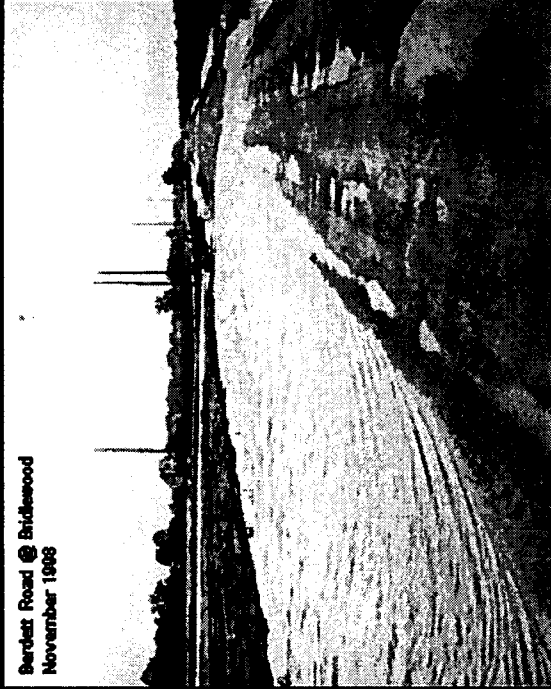
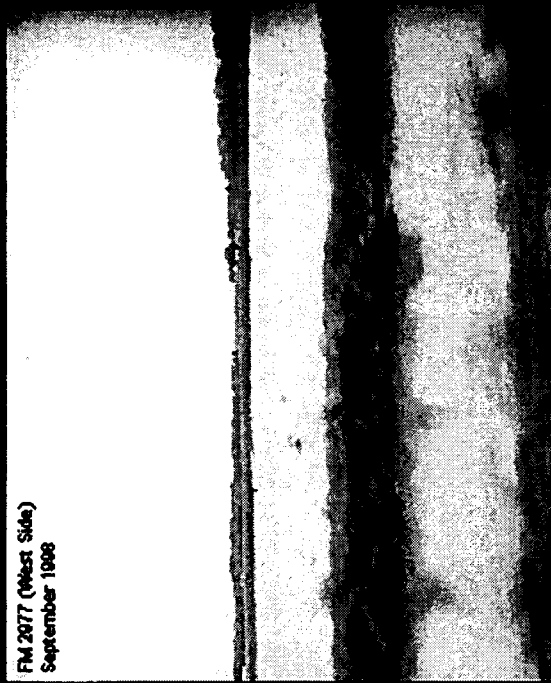

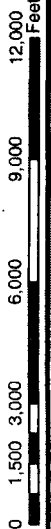
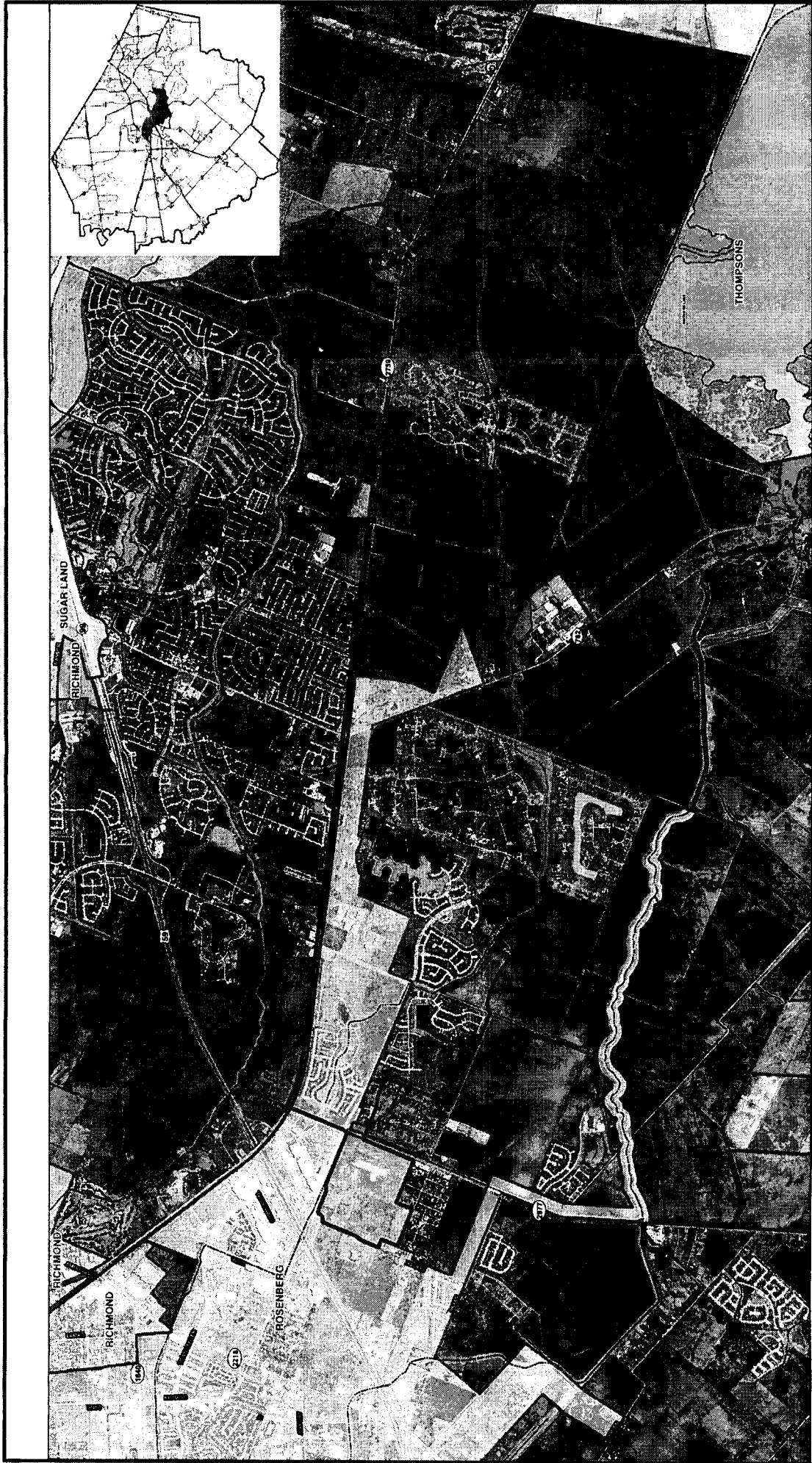

**GAPPS BAYOU  
DRAINAGE AREA MAP**

Exhibit A, Page 82 of 120

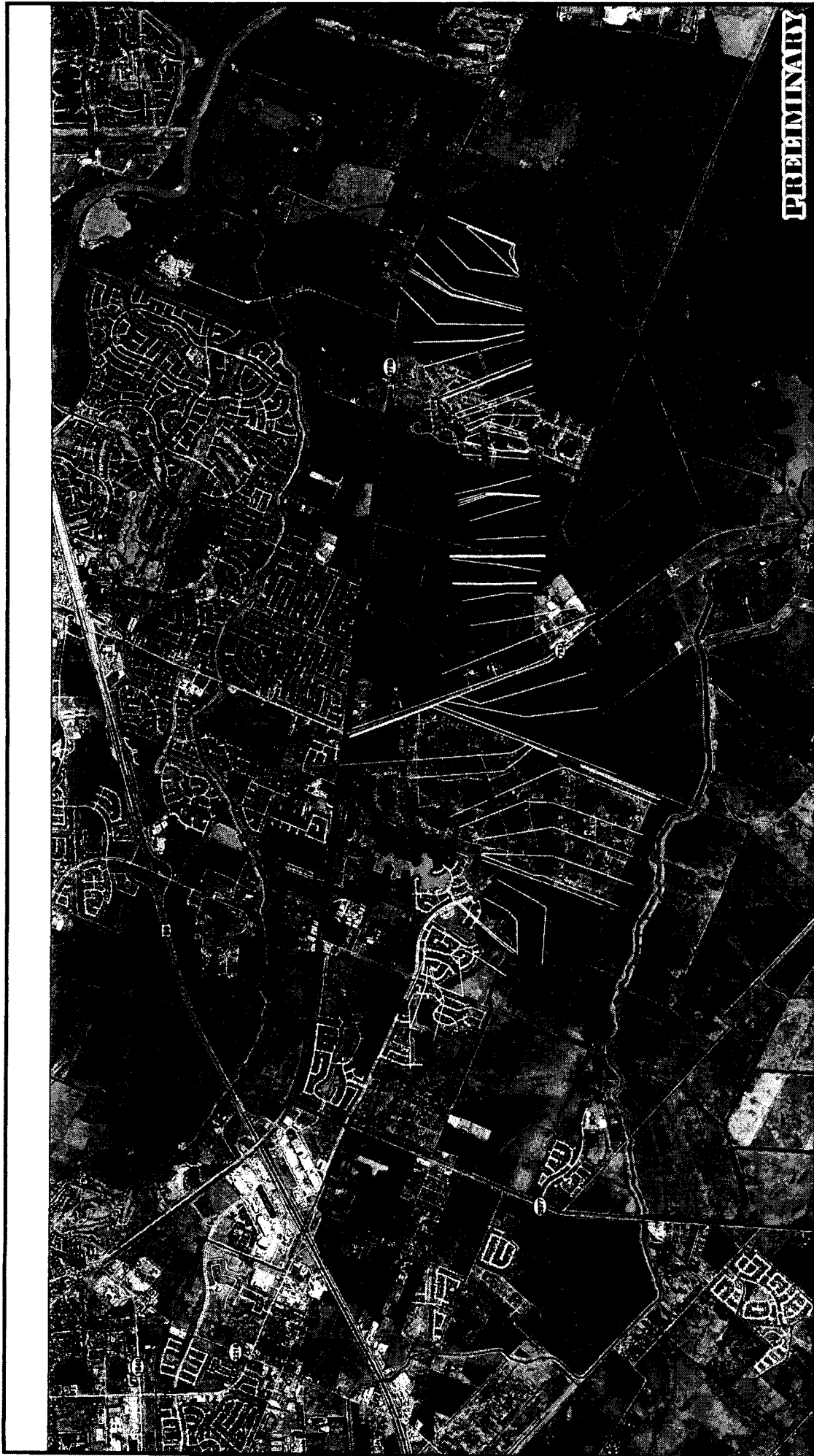

**PRELIMINARY**



**GAPPS BAYOU  
100 YEAR FLOODPLAIN MAP**

Exhibit A, Page 83 of 120

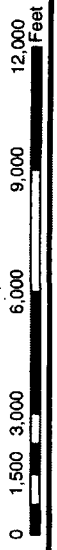



**LEGEND**

**INSURANCE RATE MAP**  
 FIRM FLOOD INSURANCE RATE MAP  
 FORT BEND COUNTY, TEXAS  
 AND INCORPORATED AREAS

**REVISIONS**

NO.	DATE	DESCRIPTION
1	03/21/10	REVISED PRELIMINARY

**REVISIONS**

REVISED PRELIMINARY  
 MARCH 21, 2010

**MAP NUMBER**  
 44575-0201

**MAP REVISION**

**FIRM**  
 FIRM FLOOD INSURANCE RATE MAP  
 FORT BEND COUNTY, TEXAS  
 AND INCORPORATED AREAS

**PANEL 0270L**

**MAP SCALE 1" = 100'**

**NATIONAL FLOOD INSURANCE PROGRAM**

**FEDERAL EMERGENCY MANAGEMENT AGENCY**

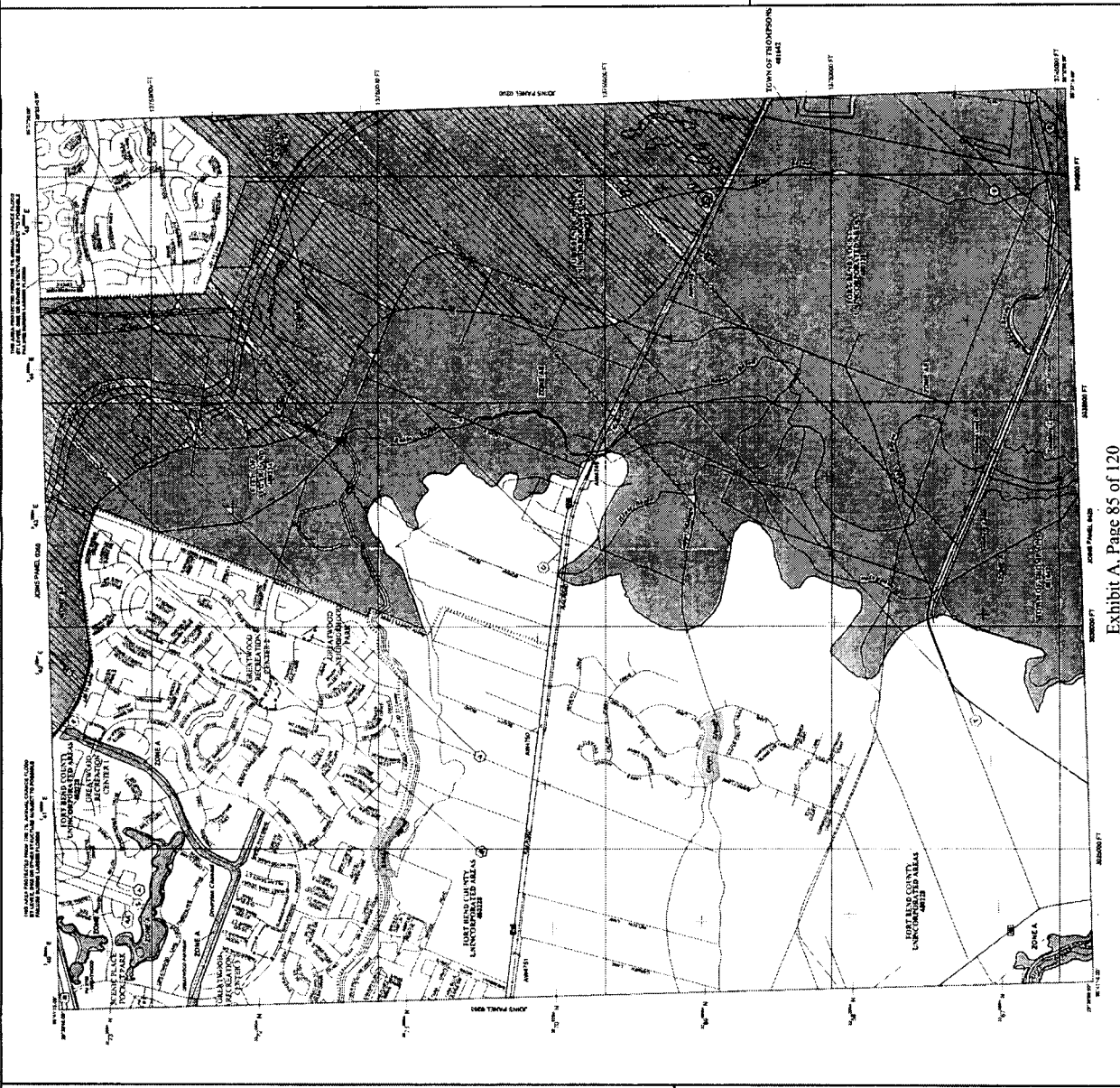

**NOTES TO USERS**

This map was prepared by the Federal Emergency Management Agency (FEMA) in cooperation with the State of Texas. It is intended to provide information on the flood insurance risk in the area shown. It is not intended to be used as a basis for any other purpose.

The information on this map was derived from the following sources:

- 1. Flood Insurance Study (FIS) for the Fort Bend County, Texas, and its incorporated areas, dated 1987.
- 2. Flood Insurance Study (FIS) for the Fort Bend County, Texas, and its incorporated areas, dated 1991.
- 3. Flood Insurance Study (FIS) for the Fort Bend County, Texas, and its incorporated areas, dated 1995.
- 4. Flood Insurance Study (FIS) for the Fort Bend County, Texas, and its incorporated areas, dated 1999.
- 5. Flood Insurance Study (FIS) for the Fort Bend County, Texas, and its incorporated areas, dated 2003.
- 6. Flood Insurance Study (FIS) for the Fort Bend County, Texas, and its incorporated areas, dated 2007.

The information on this map is preliminary and subject to change. It is not intended to be used as a basis for any other purpose.

The information on this map is preliminary and subject to change. It is not intended to be used as a basis for any other purpose.

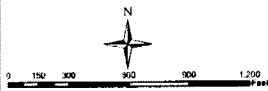
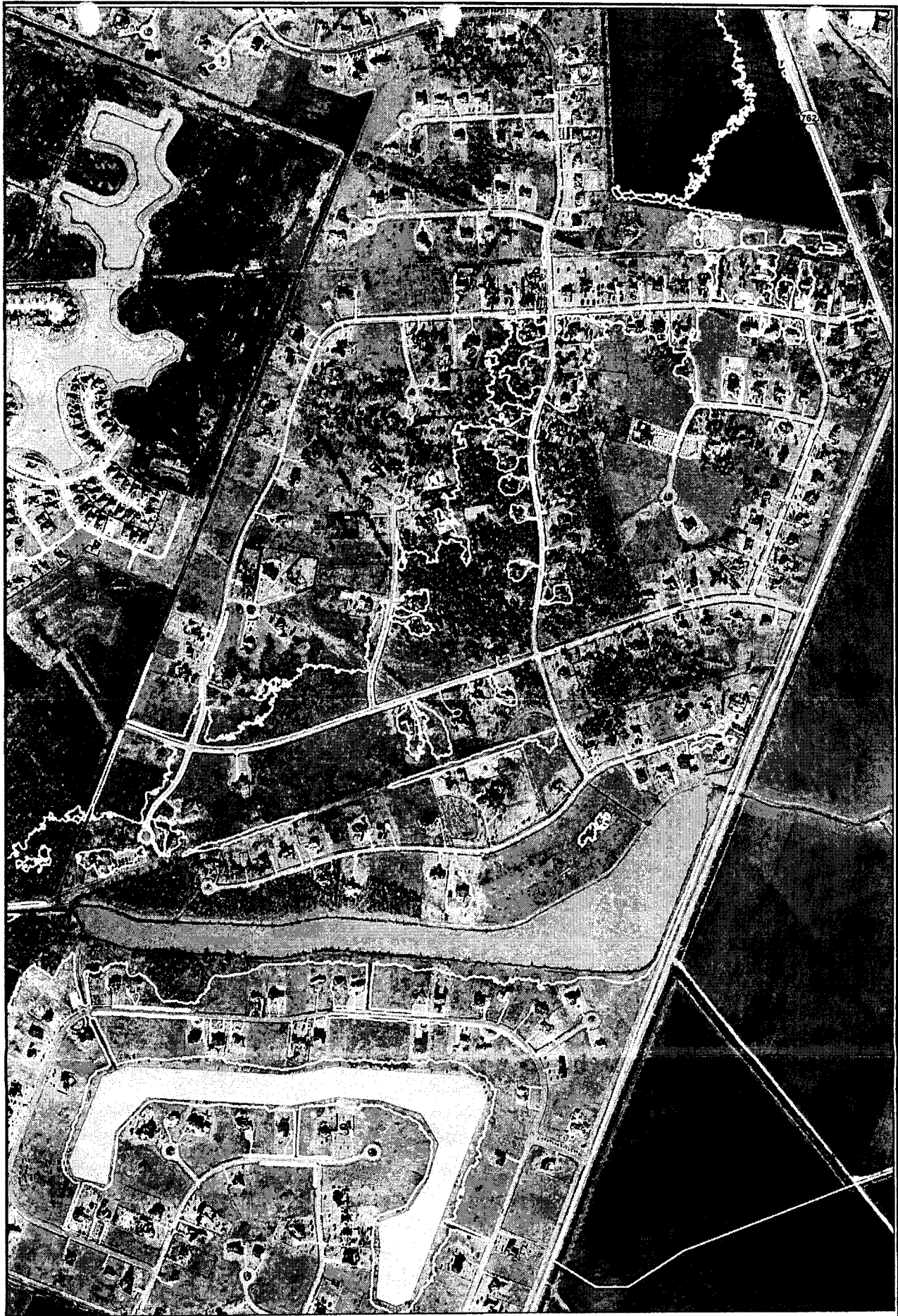

GAPP BAYOU  
DRAINAGE BOUNDARY

 r.g. miller  
engineers  
INCORPORATED  
1111 Woodhouse Lane, Suite 200  
Houston, Texas 77055  
Texas Firm Registration No. F-487



**Legend**  
Levee System  
Flood Zones  
FLOODWAY  
AE  
A  
AO  
Zone X (PROTECTED BY LEVEE)

11/25/14

**DUANE BARRETT, P.E., CFM**  
**Department Manager**  
**Storm Water Management Department**

email: dbarrett@rgmiller.com

**EXPERIENCE**

Duane Barrett, P.E. is a native and current resident of Montgomery County, Texas. He is a 1982 graduate of Texas A&M University, where he received a Bachelor of Science degree in Civil Engineering and graduated Summa Cum Laude. Mr. Barrett joined the staff of R.G. Miller Engineers Inc. in November, 2003 to head the firm's Storm Water Management Department, which has subsequently expanded from two staff members to eight and is still growing in terms of both numbers and capabilities. Before coming to R.G. Miller Engineers, Inc., Mr. Barrett was with Dodson & Associates, Inc., serving as Hydrologist, Senior Hydrologist, and Senior Vice-President between 1983 and 2003.

Mr. Barrett has managed a wide range of engineering projects in the fields of hydrology and hydraulics, including flood insurance studies, master drainage studies, channel improvement and hydraulic structure designs, watershed impact analyses, detention facility designs, drainage studies for landfills and industrial facilities, and drainage impact and design studies for transportation projects. He is TxDOT pre-certified in Hydrologic Studies, Basic Hydraulic Design, and Complex Hydraulic Design. Mr. Barrett is a Licensed Professional Engineer and a Certified Floodplain Manager in the State of Texas, and he is a member of the Texas Floodplain Management Association.

**PROJECTS**

Relevant project experience includes the following.

**Parks at Walnut Bend Drainage & Detention Design, Pearland, Texas**

This single-family residential development is located west of Veterans Drive and north of Mary's Creek in Pearland, Texas. Mr. Barrett designed on-site detention facilities for gravity drainage to the maximum extent possible, with a storm water pump station provided to empty the lower portions of the two detention basins. He prepared a drainage report for the project and guided the report through the City of Pearland review process, obtaining approval of the drainage/detention plan for the project.

**Canterbury Park Development, Pearland, Texas**

The Canterbury Park project involved the design of streets, utilities, drainage, and detention facilities for a 170-acre subdivision located on Veterans Drive in Pearland, Texas. Improvements to the channel of Cowart Creek were required in connection with the placement of fill on the property, and a 34-acre amenity lake was designed to provide detention and floodplain mitigation storage for the project. Mr. Barrett led the storm water design team on the project, developed the design recommendations for the amenity lake and Cowart Creek channel improvements, and prepared a drainage report for the project, which was approved by the City of Pearland and Brazoria County Drainage District No. 4.

**Regional Detention Facilities for Development in MUD No. 50, Fort Bend County, Texas**

This project involved the design of two new regional detention facilities and modifications to an existing detention facility to serve approximately 303 acres of new development in the upper Clodine Ditch (Long Point Slough) watershed. The regional system is designed to provide detention storage for ten (10) individual tracts of land. Mr. Barrett served as senior project manager on this study, supervising the modeling and design work completed in connection with the project, as well as report preparation.

**Canyon Gate at the Brazos and Lakes of Williams Ranch Developments, Fort Bend County, Texas**

These adjacent developments are located immediately north of Rabbs Bayou, south of U.S. Highway 59, and a short distance west of Crabb River Road. Drainage requirements associated with these developments included two on-site detention/amenity lakes, a large sub-regional detention facility, and a new bypass channel that will drain the upper Middle Bayou watershed to Rabbs Bayou. Coordination

Duane Barrett, P.E., CFM  
Page 1 of 6

**DUANE BARRETT, P.E., CFM**  
**Department Manager**  
**Storm Water Management Department**

email: dbarrett@rgmiller.com

with the Texas Department of Transportation and the Fort Bend County Drainage District was required in order to ensure that all regulatory requirements were satisfied. Mr. Barrett served as the project manager and principal design engineer for storm water drainage facilities on both properties.

**Lost Creek Subdivision, Fort Bend County, Texas**

The Lost Creek subdivision is located south of FM 1093 and east of Peek Road. Storm water drainage facilities for Lost Creek included a series of four (4) interconnected detention basins that drain to Clodine Ditch. The design of this system required careful balancing of storm water inflows and outflows in order to ensure that the system will function effectively during severe storm events. Mr. Barrett served as the project manager and principal design engineer for the storm water detention facilities on the Lost Creek property.

**Regional Detention Basins for Greens Bayou, Harris County, Texas**

This project involved the design of two interrelated regional storm water detention facilities in northeastern Harris County, Texas. This very complex project involved watershed hydrology and hydraulics, construction phasing and scheduling, and the design of a unique "wetlands bank" to add environmental value to the project. Mr. Barrett served as the project manager and principal design engineer for this study and personally prepared modeling and design data for one of the two detention facilities.

**Bellaire Boulevard at State Highway 99, Fort Bend County, Texas.**

R.G. Miller Engineers, Inc. responded to frequent flooding at the intersection of Bellaire Boulevard and State Highway 99 by designing a new outlet from the Bellaire Boulevard storm sewer system to the channel of Long Point Slough. Completed an analysis of potential impacts associated with the construction of the new outlet and determined that no adverse impacts would occur. Developed construction documents and cost estimates for the new outlet, which was constructed at a cost savings of 95% as compared with an earlier alternative for alleviating the flooding problem. Reference: Sam Talje, P.E., Texas Department of Transportation

**Grant Road and Kitzman Road Drainage and Wetland Mitigation Project, Harris County, Texas.**

This project involved the design of improvements needed to restore storm drainage interrupted by prior fill activities with special provisions to allow wetland mitigation facilities to be established on two separate properties. Provided oversight and administrative support during the construction of the drainage improvements and mitigation facilities, coordinating with the contractor, environmental experts from Crouch Environmental Services, Inc., and the Harris County Public Infrastructure Department. Reference: Teresa Beavers, P.E., Harris County Public Infrastructure Department

**Construction Plans for Regional Detention Basin E500-03-00, Harris County, Texas.**

This project involved the preparation of construction documents associated with the expansion of this regional detention facility to a volume of nearly 1,000 acre-feet. Basin E500-03-00 is roughly rectangular in shape and is split into two portions by an existing pipeline easement. A wet bottom is provided on both sides of that easement. The detention basin configuration developed by RGME provides wide, gently-sloping shelves around the two ponds and varying water depths within the ponds so that new wetlands may be established within the basin. When the basin is completed, a total of 7.0 acres of new wetlands areas will be created, and the area of open water within the basin footprint will be 32.3 acres. An existing cultural site located in the northeastern portion of the site will be left undisturbed. RGME prepared the necessary construction documents, coordinated field survey and other activities related to the project, and developed construction cost estimates. The construction cost associated with the project is \$4,558,000. Reference: Kirk Hooper, Harris County Flood Control District, 713/684-4050.

**DUANE BARRETT, P.E., CFM**  
**Department Manager**  
**Storm Water Management Department**

email:dbarrett@rgmiller.com

**Northeast Oyster Creek Master Drainage Plan, Fort Bend County, Texas**

This project involved the development of an overall master drainage plan for a small watershed in Missouri City, Texas with a number of special problems regarding outfall capacity. The final plan incorporated channel improvements, regional detention, and environmental features in a drainage system capable of accommodating runoff from a 1% annual chance, 24-hour storm event. Mr. Barrett served as the project manager and principal investigator in the development of the plan.

**Lakeshore Harbour Development, Fort Bend County, Texas**

The Lakeshore Harbour project involved the development of 260 acres of land located immediately adjacent to Kitty Hollow Lake in Missouri City, Texas. This project called for an extensive amenity/detention lake system with numerous "fingers" alternating with strips of residential development. Mr. Barrett served as the project manager and principal designer for the Lakeshore Harbour drainage study.

**FIS Update Studies & Master Drainage Plans for the City of Lufkin, Texas**

This project called for the development of complete hydrologic and hydraulic models for several major watersheds, the identification of existing flooding problems, and the development of recommendations regarding cost-effective interim and long-term solutions. Digital data files developed using aerial photogrammetry were used for flood plain mapping and preliminary designs of interim and long-term flood protection improvements. Study results were submitted to FEMA. As project manager for this study, Mr. Barrett headed the team that developed modeling data and flood plain maps, designed regional detention facilities, and prepared project reports. He prepared successful applications for grants from the Texas Water Development Board and co-authored a Drainage Criteria Manual for the City.

**Drainage Criteria Manual, Montgomery County, Texas**

This project involved the development of a complete manual detailing hydrologic and hydraulic design and analysis standards for this rapidly-growing portion of the Houston area. In developing the manual, drainage regulations and manuals from over 70 urban areas across the United States were analyzed. Accurate and flexible methods of computing peak flow rates and runoff hydrographs throughout the county were developed and detailed in the manual. Mr. Barrett co-authored the criteria manual and personally completed much of the background research.

**Brays Bayou Re-Study, Harris County, Texas**

The results of this study included updated hydrologic and hydraulic modeling data for the watershed, as well as updated digital flood plain mapping data. All hydraulic modeling and mapping products were based on LIDAR topographic data. In addition to providing final modeling and mapping data for the watershed, the study established methods, procedures, and criteria used in the Tropical Storm Allison Recovery Project. The project also included an analysis of the effects of subsidence on flooding depths in the Brays Bayou watershed. As project manager for the Brays Bayou project, Mr. Barrett headed the team responsible for developing modeling data, flood plain data, maps, and other work products.

**Dickinson Bayou Update Study, Galveston County, Texas**

This project, which was 50% funded by the Texas Water Development Board, involved the development of hydrologic and hydraulic models for a major watershed with a total drainage area of about 106 square miles. The project identified existing flooding problems and recommended cost-effective interim solutions. In addition, a complete analysis of ultimate development was prepared, with recommended designs for future drainage improvements. Possible sources of funding were identified, and a detailed implementation plan was prepared for both interim and long-term improvements. Mr. Barrett managed all hydrology and hydraulics tasks on the Dickinson Bayou project and headed the master drainage planning effort.

**DUANE BARRETT, P.E., CFM**  
**Department Manager**  
**Storm Water Management Department**

email:dbarrett@rgmiller.com

**Big Creek Hydraulic Study, Fort Bend County, Texas**

This hydraulic study was completed to identify the most efficient use of a fund containing approximately nine million dollars (\$9,000,000) for the purpose of constructing improvements to the channel of Big Creek. Work done to accomplish this included the development of hydrologic and hydraulic models, preparation of alternative channel improvement plans, assessments of the effects of these alternatives on flooding potential, and the preparation of preliminary cost estimates. As project manager for the Big Creek study, Mr. Barrett was responsible for the development of all modeling data, channel improvement plans, and cost estimates. He coordinated sub-contract work involving field survey, environmental services, and computer aided drafting.

**Jersey Village Channel Improvement Project, Harris County, Texas**

The Jersey Village Channel Improvement Project involves modifications to Harris County Flood Control District Channels E141-00-00 and E200-00-00 upstream of Regional Detention Basin E500-10-00. The total length of improved channel is approximately 11,400 feet, and the total proposed excavation volume associated with the proposed project is approximately 305,200 cubic yards. The proposed improvements to Channels E141-00-00 and E200-00-00 will increase flood flow conveyance capacity in the area and help to reduce flooding along White Oak Bayou by taking some of the flow from that stream. Provided direct oversight and management of personnel involved in preparation of construction documents and cost estimates for the channel improvement project. Evaluated alternatives for addressing problems with wet sands and supervised the development of hydraulic models needed to evaluate erosion potential. Coordinated design efforts with the Harris County Flood Control District.

**Drainage Design Studies for Development in LID No. 12, Fort Bend County, Texas**

This series of projects involved the design of detention facilities and associated drainage improvements to serve multiple developments in the upper Clodine Ditch (Long Point Slough) watershed. The projects studied include Parkway Lakes, Lost Creek, and Shops at Bella Terra, as well as 300 acres of future development along Peek Road. Responsible for the completion of drainage impact and mitigation studies for each project. Analyzed existing drainage systems, designed required drainage improvements, and developed recommendations for mitigation of impacts. Also prepared recommendations for improvements to an existing detention facility maintained by Fort Bend County MUD No. 50.

**Regional Detention Basin E535-01-00, Harris County, Texas**

R. G. Miller Engineers, Inc. was selected by the Harris County Flood Control District to complete a project development study for this 42-acre regional detention site and establish preliminary design information, incorporating input from the HCFCD and the City of Jersey Village. Major components of the project are being sized and laid out, including a basin grading plan, storm water diversion and release structures, water quality features, and park facilities. RGME is also working to establish a route for an existing street to be extended across the southern portion of the site. Mr. Barrett serves as the project manager.

**Denman Road Impact Analysis & Cross-Drainage Design Study, Lufkin, Texas**

This project involved an investigation into a proposed upgrade to existing cross-drainage culverts under Denman Road. Modified existing conditions hydrologic and hydraulic modeling data to reflect the proposed upgrade and assessed the potential for impacts. Developed a project report for submission to the City of Lufkin. Provided direct oversight and management for all drainage investigations, modeling, and computations, and provided coordination with the City of Lufkin.

**IH 35, Waco District**

4.88 mile frontage road reconstruction/expansion of the two way 2-lane frontage roads to a one way 4-lane facility with storm sewer design, culvert extensions and SW3P. Responsible for hydrologic analyses associated with longitudinal storm sewers and a group of non-bridge class culverts crossing IH 35

Duane Barrett, P.E., CFM  
Page 4 of 6

**DUANE BARRETT, P.E., CFM**  
**Department Manager**  
**Storm Water Management Department**

email:dbarrett@rgmiller.com

between FM 1304 and FM 310, in Hill County, Texas. Defined drainage boundaries and computed peak runoff rates for a wide range of storm frequencies. Coordinated with engineers in the Transportation Group at R.G. Miller Engineers, Inc. in the completion of hydraulic analyses of the appropriate culverts and storm sewer systems

**Beltway 8 Roadway Expansion Impact Analysis, Harris County, Texas**

This project involved enclosing portions of channels P107-00-00 and P107-04-01 in large box culvert storm sewer systems, introducing a bridge-class culvert along channel P107-04-00, channel realignment, installing a notched weir flow control structure in channel P107-00-00, and providing detention storage. Responsibilities included development of hydrologic and hydraulic modeling data, as well as the development of design recommendations for the box culvert storm sewer system, bridge-class culvert, and flow control structure, as well as required detention facilities along the roadway alignment.

**Spring Stuebner Road, Harris County, Texas**

This project involved extensive hydrologic and hydraulic analyses of the Spring Cypress Watershed using HEC-HMS and HEC-RAS computer software. Responsible for the completion of drainage impact and mitigation studies for three project segments of Spring Stuebner Road totaling approximately five miles of roadway. Used HEC-HMS and HEC-RAS software to analyze existing drainage systems, design required drainage improvements, and develop recommendations for mitigation of impacts. Major drainage features designed in connection with the project included roadway outfall, channel improvements, and storm water detention facilities. Prepared drainage reports to summarize the study results for each roadway segment.

**Bay Area Boulevard / Sens Road, Harris County, Texas**

This project involved the extension of Bay Area Boulevard from Fairmont Parkway to Spencer Road in the southeastern portion of Harris County, Texas. Drainage features associated with the project included an outfall channel that doubled as an in-line detention facility, plus improvements to existing channel A104-07-00 and a detention /mitigation facility required to mitigate impacts associated with flood plain storage losses. Responsible for the development of hydrologic and hydraulic modeling data and the development of a plan for providing adequate outfall drainage for Bay Area Boulevard while mitigating potential impacts on downstream peak flow rates. Prepared a report on the results of the analysis and coordinated with the Harris County Public Infrastructure Department, along with design engineers retained by the HCPID to prepare construction documents for the required drainage improvements.

**ADDITIONAL PROJECT EXPERIENCE**

- Detention Design Analysis for the Parkway Lakes Development, Fort Bend County, Texas
- Shops at Parkway Lakes Detention System, Fort Bend County, Texas
- Cooling Water Discharge System, Maraven Refinery, Cardon, Venezuela
- Northgate Crossing Levee & Development, Harris County, Texas
- Villages of Cypress Lakes Sub-Regional Detention, Harris County, Texas
- Drainage Analysis for Super Target Store, Humble, Texas
- Augusta Pines Drainage & Detention, Harris County, Texas
- Canterbury Park Development, Pearland, Texas
- Master Drainage Plan for the NorthPointe Development, Harris County, Texas

Duane Barrett, P.E., CFM  
Page 5 of 6

**DUANE BARRETT, P.E., CFM**  
**Department Manager**  
**Storm Water Management Department**

email:dbarrett@rgmiller.com

- Apartment Project on Buffalo Bayou, Houston, Texas
- Development of Small Site Detention Criteria, Galveston County, Texas
- Memorial Villages Water System Analysis, Memorial Villages Water Authority
- Dallas Floodway Extension Project, U.S. Army Corps of Engineers Fort Worth District
- Detention Design, Montgomery High School, Montgomery, Texas
- Drainage Improvement Analysis, TDCJ Gatesville Facility, Gatesville, Texas
- Detention Analysis for Klein Collins High School, Harris County, Texas
- Sawdust Road Scour Analysis, Montgomery County, Texas
- Sunrise Lakes Channel Improvements & Sub-Regional Detention, Pearland, Texas
- Impact Analysis & Detention Design Study for Mills Pointe, Fort Bend County, Texas
- Pine Trace Detention/Floodway Corridor, Harris County, Texas

**EDUCATION**

Bachelor of Science, Civil Engineering, Texas A&M University, 1982  
Five-Day HEC-5 Training Seminar, Davis, California  
Three-Day Flood Plain Management Training, Houston, Texas 2004

**PROFESSIONAL REGISTRATIONS**

Licensed Professional Engineer – State of Texas No. 63703, 1988  
Texas Floodplain Manager – State of Texas No. 0603-04N

**TECHNICAL PUBLICATIONS**

- "What Do We Do with the Big Ones?" *Civil Engineering News*
- "Shedding Tears Over Regulations Just Adds to Flooding Problems" *Houston Business Journal*

**TXDOT PRE-CERTIFICATION NO. 000006575**

Hydrologic Studies  
Basic Hydraulic Design  
Complex Hydraulic Design

**AFFILIATIONS**

Texas Floodplain Managers Association  
Chi Epsilon  
Huntsville – Walker County Chamber of Commerce  
Greater Conroe / Lake Conroe Area Chamber of Commerce

## FRED BAUHOF, P.E.

*Executive Vice President of Public Works*

email:fbauhof@rgmiller.com

### SPECIALIZED DESIGN EXPERIENCE

Mr. Bauhof has extensive experience managing complex civil and environmental engineering projects such as water conveyance systems, water and wastewater treatment plants, wastewater collection systems, dams, energy conservation studies, roads, highways, railroads, environmental remediation, airport and marine facilities. He has been responsible for strategic/conceptual planning, environmental studies, feasibility studies, engineering analyses and design, cost estimates, contract documents, bidding phase services, construction management, claims management, resident engineering and emergency response.

### SPECIFIC PROJECT EXPERIENCE

Project: **Coastal Water Authority (CWA).** The CWA provides untreated surface water to the cities of Houston, Baytown, and Deer Park for municipal purposes with a series of pump stations, canals, and high pressure, large diameter pipelines.

Role: Principal in Charge for the General Engineering Consultant (GEC)

Contribution: Oversaw the development of work plans and the execution of maintenance and capital improvement projects, such as water line extensions, pump station expansions, chemical addition systems, and condition assessments following hurricane events

Project: **Houston Area Water Corporation (HAWC) Northeast Water Purification Plant (NEWPP).** The NEWPP is an 80 mgd conventional water treatment plant located on Lake Houston that was developed through a design/build/operate contract approach. The project also includes a raw water intake structure and pump station, high service pump station, 10-MG ground storage tank, and over 50,000 feet of 84-inch and 42-inch diameter steel and ductile iron water transmission pipelines.

Role: Project Manager for the General Engineering Consultant

Contribution: Management of the GEC team during the procurement, development and construction phases of the NEWPP.

Project: **East Water Purification Plant Capacity Expansion and Switchgear Replacement (City of Houston).** Project included construction management services for treatment process and hydraulic improvements to increase plant capacity from 320 to 350 mgd. The switchgear replacement construction project includes electrical upgrades and switchgear replacement.

Role: Project Manager

Contribution: Management of the construction management team including resident observation, contract administration, and coordination with the plant operations, contractor, and design engineer.

Project: **Northborough WWTP (City of Houston).** This project involved the abandonment of a small aging wastewater treatment plant that is expensive to maintain and requires costly upgrades. The plant will be decommissioned and the flows conveyed to the nearby Northgate WWTP through a 5-mile long 12-inch-diameter force main. Engineering services include preliminary engineering, final design, and engineering services during construction.

Role: Project Manager

Contribution: Management of the project team during the final design phase.

Project: **Phase I Preliminary Energy Conservation Evaluations for Water and Wastewater Facilities (City of Houston and Reliant Energy).** Eight facilities were evaluated including the 69<sup>th</sup> Street WWTP sludge dryers, cryogenic oxygen plant, and treatment process; Clinton Driver Lift Station; Southwest and Imperial Valley WWTP treatment processes; Heights Pump Station; and water supply wells. Wastewater facilities projects with favorable economic paybacks included the 69<sup>th</sup> Street WWTP mixing optimization, Clinton Dr Lift Station pumping modifications, and Imperial Valley WWTP Aeration Optimization.

Fred Bauhof, P.E.

Page 1 of 2

**FRED BAUHOF, P.E.**

***Executive Vice President of Public Works***

email:fbauhof@rgmiller.com

---

Role: Project Manager

Contribution: Management of the project team during the preliminary evaluation phase.

Project: **Collaborative Strategic Plan for Regional Water Distribution System (City of Houston).** The project's goal was the development of a Regional Groundwater Reduction Plan for Area 3 of the Harris-Galveston Coastal Subsidence District to achieve the least cost regulatory compliance for the conversion from groundwater to surface water. The project required regional planning for water treatment plants, and water transmission and distribution systems; financial rate studies; stakeholder outreach programs; and water supply agreement development.

Role: Assistant Project Manager

Contribution: Management of the team during the study phase.

**EDUCATIONAL BACKGROUND**

- Bachelor of Science, Geology, University of Florida, 1976
- Master of Engineering, Geological Engineering, University of Missouri, 1979

**PROFESSIONAL REGISTRATIONS**

- Licensed Professional Engineer – State of Texas No. 86515, 2000 (Expiration Date 12/31/10)

**JUNG JANG, P.E., CFM**  
**Project Engineer**  
**Storm Water Management Department**

email:jjang@rgmiller.com

**EXPERIENCE**

Jung P. Jang, P.E. is a 2001 graduate of Texas A&M University, where he received a Bachelor of Science degree in Civil Engineering. Mr. Jang joined the staff of R.G. Miller Engineers, Inc. in December, 2005 as an Associate Engineer in the Storm Water Management Department. Before coming to R. G. Miller Engineers, Inc., Mr. Jang was with Lockwood, Andrews & Newnam, Inc. for 5 months and Jones and Carter, Inc. for 4 years.

Mr. Jang has wide range of experience in the fields of hydrology and hydraulic engineering. Mr. Jang's experience includes preparation of drainage analyses, floodplain mitigation, drainage facilities design, and development of storm water quality management plans. Mr. Jang has dealt with many floodplain issues, including the preparation of LOMA, LOMR-F, and LOMR submittals, as well as coordination with FEMA and its technical consultant during the submittal review process.

**PROJECTS**

Relevant project experience includes the following.

**Silvercreek Drainage Study and Detention Basin, Brazoria County**

The Silvercreek development is located in the northeastern part of Brazoria County, Texas and within the City of Manvel ETJ. The Silvercreek development is a part of the Silverlake Drainage System, which drains to Mary's Creek. The tasks completed in connection with this project include an evaluation of the hydraulic and hydrologic impacts on the existing Silverlake Drainage System and Mary's Creek, a recommendation of the size of a detention basin needed to mitigate increased runoff due to the Silvercreek development, and the design of the Silvercreek detention basin, which also included construction phasing of the basin.

**Spring Stuebner Road Segment "B" Drainage Analysis, Harris County, Texas**

Approximately 7,000 feet long Segment "B" of Spring Stuebner Road is located in northern Harris County between Kuykendahl Road and Interstate Highway 45. This project involved extensive hydrologic and hydraulic analyses of the Spring Cypress Watershed using HEC-HMS and HEC-RAS computer software. The drainage analysis recommended utilizing the adjacent development's proposed channel improvements (Channel J121-01-00) and detention basin for its detention and conveyance requirements, which was significant cost saving drainage solution for the client.

**Chelsea Harbour Subdivision Lake Monitoring, Fort Bend County, Texas**

This project involved an extensive monitoring analysis of the Chelsea Harbour amenity lake system. This analysis was completed for the specific purpose of quantifying the average rate of seepage from the lake system. Data collected (including wind speed, wind direction, rainfall, water surface elevations, pump reading, and temperature) over a 22-month effort to monitor the lake system were analyzed and interpreted.

**Willow Lake Drainage Analysis, Harris County, Texas**

The Willow Lake subdivision is located east of Stuebner-Airline Road, north of F.M. 2920, and west of Dowdell Road in northern Harris County, Texas. Work completed on this typical development project included a drainage study, flood plain mitigation analysis, detention requirements, and the hydraulic impact assessment. An existing 8.5-acre lake within the tract was utilized for flood plain mitigation and

Jung Jang, P.E., CFM  
Page 1 of 4

**R. G. Miller Engineers, Inc.**

Exhibit A, Page 96 of 120

the detention storage volume. A separate additional basin was added to supplement the available volume in the existing lake.

**Morton Road Drainage Analysis, Harris County, Texas**

This project involved extensive hydrologic and hydraulic analysis of Morton Road Creek (Ditch U101-07-00) in western Harris County, Texas. The drainage area of the U101-07-00 watershed was revised to reflect current drainage patterns based on LiDAR topographic contour data, aerial photographs, and site visits. A lateral weir analysis of the existing Morton Road was incorporated into a HEC-RAS computer model of U101-07-00 using the latest topographic survey information along the roadway as well as new flow rates. This resulted in more reliable overflow data for U101-07-00 and identified the location and extent of the current overflow area. The impact of this new overflow data on the T101-00-00 (Mason Creek) watershed was analyzed as a part of the overall drainage analysis.

**Morton Creek Ranch, Harris County, Texas**

The 527-acre Morton Creek Ranch development is located in the western portion of Harris County, Texas, and proposed to be developed as a single-family residential subdivision. The development required a complex drainage solution including hydraulic analyses of Channels U101-07-00, U101-00-00, and U101-08-00, a detailed hydrologic analysis of the watershed, and the submission of a LOMR request to FEMA.

**Eagle Creek Subdivision, Harris County, Texas**

The proposed Eagle Creek development is located at the southwest corner of the Beltway 8 crossing of Garners Bayou (P130-00-00). Conveyance, detention, and floodplain storage mitigation analyses were completed to update prior drainage studies completed in connection with this project. The current condition of the Eagle Creek property was updated, and an updated mitigation plan for the remaining development was prepared.

**T501-01-00 Regional Detention Study, Harris County, Texas**

Regional Detention Basin T501-01-00 is located south of Morton Road and at the very upstream end of Mason Creek (T101-00-00). This project involved a re-study of the T101-00-00 (Mason Creek) drainage area (the detention service area) to consider overflow patterns north of Morton Road, define the service area of the basin, and develop an ultimate plan for providing storage in the basin. In completing the required analyses, existing water quality features, including plants and restrictor structures, numerous trees and trails, and other measures, that are to be preserved. A Project Development Report will be prepared at the conclusion of this ongoing project.

**Greenbriar and Glen Shannon Subdivision, Galveston County**

This project involved an analysis of the Glen Shannon subdivision's storm sewer system and the roadside ditch drainage system of Greenbriar Road in the City of Friendswood, Texas. The existing storm sewer system, including inlets, storm sewers, and the receiving drainage ditches, were analyzed, and recommendations to upgrade the storm sewer system to satisfy current City of Friendswood drainage criteria were provided.

**Harris County Flood District's Channel Restoration Project, Harris County**

This project involved designing and producing construction plans for a proposed A104-10-02 channel enclosure and A107-03-00 and A107-03-02 channel restoration project for Harris County Flood Control District's Maintenance Group. The existing channel conditions were evaluated, and recommendations to restore the channels and to prevent further failures on the channels were provided in the construction

drawings, which identified each failed section of the channel and provided engineering solutions to restore the failed sections.

**Master Drainage Plan Study for Vicksburg Ditch, Fort Bend County**

The Vicksburg Ditch is located in the northeastern part of Fort Bend County, Texas and drains to Kitty Hollow Lake. The purpose of the Vicksburg Ditch drainage report was to evaluate and set the ultimate requirements for the Vicksburg Ditch System. The tasks completed in connection with the study included an evaluation of the hydrologic and hydraulic requirements for the ultimate Vicksburg Ditch System, the required ultimate channel sizing to serve 914 acres draining through the Vicksburg Ditch System, an evaluation of interim channel requirements for the development of the Olympia Estates subdivision, an evaluation of the hydrologic impact of the Olympia Estates development on the Kitty Hollow Lake weir, determination of the ultimate weir sizing, preparation of construction plans for grout injection to stabilize the levee at Kitty Hollow Lake, and an evaluation of the existing drainage situation throughout Kitty Hollow Park, in particular the existing park road to Kitty Hollow Lake. The tasks also include the design and preparation of construction plans for the bottom of Vicksburg Channel to meet the storm water quality requirements as defined by the environmental consultant, which included a meandering pilot channel with overbays.

**Silvercreek Drainage Study and Detention Basin, Brazoria County**

The Silvercreek development is located in the northeastern part of Brazoria County, Texas and within the City of Manvel ETJ. The Silvercreek development is a part of the Silverlake Drainage System, which drains to Mary's Creek. The tasks completed in connection with this project include an evaluation of the hydraulic and hydrologic impacts on the existing Silverlake Drainage System and Mary's Creek, a recommendation of the size of a detention basin needed to mitigate increased runoff due to the Silvercreek development, and the design of the Silvercreek detention basin, which also included construction phasing of the basin.

**Mustang Bayou Diversion Channel Analysis, Fort Bend County**

The Mustang Bayou Diversion Channel, which is located in northeastern Fort Bend County, was constructed to divert flows from Mustang Bayou in an effort to relieve flooding in the lower reaches of the Mustang Bayou watershed. After reviewing the existing Mustang Bayou Diversion Channel Master Drainage Study, the existing condition of the watershed was re-established by creating a baseline condition to reflect current conditions. The ultimate watershed conditions for Mustang Bayou and Mustang Bayou Diversion Channel were defined, and the ultimate flow and right-of-way of Mustang Bayou Diversion Channel were determined. Although the Mustang Bayou Diversion Channel was constructed in the 1970's, a LOMR was never submitted to FEMA; therefore, the floodplain and floodway for Mustang Bayou were incorrectly mapped, and the base flood elevation (BFE) for Mustang Bayou Diversion Channel was never established. For an effort to delineate the floodplain and floodway with the Mustang Bayou Diversion Channel in place, the Letter of Map Revision (LOMR) for Mustang Bayou and Mustang Bayou Diversion Channel was prepared based on the existing condition defined in the study.

**Park Lakes Floodplain Mitigation and Dry Detention Pond, Harris County**

The 589-acre Park Lakes development is located in the northeastern portion of Harris County, Texas and is proposed to be developed as a single-family residential subdivision with some commercial tracts and a wet-bottom detention/amenity basin. Approximately 94 acres of the Park Lakes development lies within the 100-year floodplain Zone AE. The tasks completed in connection with this project include calculation of the floodplain storage volume loss, design of a compensating floodplain excavation basin to mitigate fill within the floodplain, preparation of construction plans for the offsite fill mitigation facility, hydraulic analysis of the fill and cut, and design of a Park Lakes dry detention pond including a control weir structure with a culvert and the outfall pipe.

**JUNG JANG, P.E., CFM**  
**Project Engineer**  
**Storm Water Management Department**

email:jjang@rgmiller.com

**Pine Forest Green Detention Basin, Harris County**

This project involved design and construction plan preparation of the detention basin for a residential development. A phasing plan for the construction was prepared, and an alternate plan to detention basin was developed. Advertised, received and reviewed bids from contractors.

**Lone Oak Outfall Channel and Detention Basin Design, Harris County**

This project involved designing of the outfall channel and detention basin for 117-Acre Lone Oak Development within Harris County Municipal Utility District No. 173 according to the guideline specified in Harris County Flood Control District's Criteria Manual. Construction plans, contract documents, and technical specifications were prepared for this project. The tasks for this project also included advertising, receiving, and reviewing bids from contractors. Contractor monthly pay estimates were reviewed, and construction issues were addressed during the life of the construction phase.

**Springbrook Detention Basin, Harris County**

The tasks completed in connection with this project include preparation of construction plan of the detention basin and storm water quality features for a residential development. Also included in the project is a preparation of a phasing plan for the construction. Advertised, received and reviewed bids from contractors. Reviewed the contractor's monthly pay estimates, made periodic site inspections, and addressed the construction issues.

**ADDITIONAL PROJECT EXPERIENCE**

- Channelview Comfort Suite Drainage Analysis, Harris County, Texas
- Morton Road Bridge CLOMR, Harris County, Texas
- Senger Creek Drainage Analysis, Harris County, Texas
- 311-Acre Tract Drainage Analysis, Fort Bend County, Texas
- Amendment to League City Drainage Analysis and a LOMR , Galveston County, Texas
- Jack Powell Ford CLOMR, City of Mineral Wells, Texas
- Alabama and Nelson Road Flap Gates Design, City of Wharton, Texas
- Firethorne LOMR/CLOMR, Harris County, Texas
- Gosling Road Drainage Analysis, Harris County, Texas
- Sprint Tract Landfill Site Hydrologic Impact Analysis, Harris County, Texas

**EDUCATION**

Bachelor of Science, Civil Engineering, Texas A&M University, 2001

**PROFESSIONAL REGISTRATIONS**

Licensed Professional Engineer – Texas No. 101118  
Texas Floodplain Manager – State of Texas No. 1980-10N

Jung Jang, P.E., CFM  
Page 4 of 4

**R. G. Miller Engineers, Inc.**

Exhibit A, Page 99 of 120

**ADAM RODRIGUEZ, P.E., CFM**  
**Engineering Associate**  
**Storm Water Management Department**

email: arodriguez@rgmiller.com

**EXPERIENCE**

Adam Rodriguez, P.E. has over 6 years of experience in storm water management. He has managed a wide range of engineering projects in the fields of hydrology and hydraulics, including flood insurance studies, master drainage studies, channel improvement and hydraulic structure designs, watershed impact analyses, detention facility designs, drainage studies for landfills and industrial facilities, and drainage impact and design studies for transportation projects.

**PROJECTS**

**Kennedy Greens Drainage Study, Harris County, Texas**

This project involved the development of a 215-acre property within the regulatory floodplain and floodway. A drainage study was performed to determine the location of fill to remove a portion of the site from the floodplain without impact to regulatory flood profiles. The project resulted in modified hydrologic and hydraulic modeling data to reflect the on-site fill, channel overbank improvements, detention basin, and mitigation basins. Developed a project report for submission to the Harris County and a CLOMR for submission to FEMA. Performed hydrologic and hydraulic modeling for existing and proposed conditions. Determined possible locations for on-site fill. Recommended mitigation and detention pond location and configuration to achieve no-impact results. Drafted reports for submission to Harris County and FEMA, and secured CLOMR.

**Garden District Drainage Analysis and Design, Lufkin, Texas**

The Garden District Drainage analysis involved the realignment of a natural channel that bisected the site. The channel was realigned to the back side of the site and passed through two existing detention ponds and a small hill to connect to two drainage culverts downstream of the site. Detention for development of the site was also provided. Performed existing and proposed conditions hydrologic analyses of the watershed. Assisted with the design of the proposed detention pond and realignment channels. Performed hydraulic analysis of proposed channel improvements and existing drainage structures. Designed energy dissipating structures to control channel velocities. Coordinated design with City of Lufkin drainage criteria and submitted drainage report.

**Academy Street Drainage Improvement Project, Houston, Texas**

This project involved the design of improvements to the Academy Street drainage system as well as roadway and utility upgrades in part to alleviate street flooding the area. The effects of the project on an adjacent drainage ditch. Detention was also specified to eliminate impacts from the drainage improvements. Verified Houstorm analysis of drainage system. Created existing and proposed conditions hydrologic models of the drainage area. Determined minimum required detention volume to eliminate adverse impacts to Brays Bayou. Determined storm sewer capacity and street flooding depth during peak storm events.

**Oak Bend Medical Center, Fort Bend County, Texas**

This project involved diverting flow around a proposed hospital site in Fort Bend County. The 16.6-acre hospital site was bisected by a small channel cutting through the middle of the site that conveyed runoff from US 59 into Middle Bayou. Developed a drainage plan to divert the US 59 runoff as well as site runoff into an improved roadside ditch and convey the flows around the site. The roadside ditch was redesigned to flow in the opposite direction and eventually connect back to Middle Bayou while also containing design storm flood levels within channel banks. Created existing and proposed conditions hydrologic models to estimate flows in the ditches. Performed hydraulic analysis of proposed drainage system to ensure flows were contained within channel banks and no adverse impacts were created.

Adam Rodriguez, P.E., CFM  
Page 1 of 2

**ADAM RODRIGUEZ, P.E., CFM**  
**Engineering Associate**  
**Storm Water Management Department**

email:arodriguez@rgmiller.com

**Washam Road Drainage Study, Houston, Texas**

This project involved the investigation of persistent flooding problems along Washam Road in the City of Houston. The limits of the roadway watershed and corresponding peak flow rates were determined. The capacity of existing culverts and roadside ditches were evaluated and recommendations were made for drainage improvements to alleviate flooding in the area. Created hydrologic model of the roadway watershed and determined peak 2-year flow rates. Evaluated each roadway culvert to determine capacity and effectiveness. Recommended which culverts should be replaced and the required size to convey 2-year flows.

**South Braeswood Road Improvement Project, Houston, Texas**

This project involved utility and roadway improvements to the developed area that drains to South Braeswood between Stella Link and Kirby Drive. In addition to improvements to the roadways, water, and sanitary lines, much of the storm sewer pipes were replaced and rerouted. The project directly affected 10 total outfalls that discharge directly to Brays Bayou. The total drainage area consisted of 1430 acres of residential and commercial developments. Performed hydrologic analysis of 10 outfalls into Brays Bayou for 2-year and 10-year storm events for existing and proposed conditions. Quantified impacts to peak outflow rates.

**EDUCATION**

- Bachelor of Science, Civil Engineering, Texas A&M University, 2004
- Four-Day Floodplain Management Training, Beaumont, Texas 2009

**PROFESSIONAL REGISTRATIONS**

- Licensed Professional Engineer – State of Texas No. 104778, 2009
- Texas Floodplain Manager – State of Texas No. 1565-09N

**JEREMY BLEVINS, P.E., CFM**  
**Project Engineer**  
**Storm Water Management Department**

email: [jblevins@rgmiller.com](mailto:jblevins@rgmiller.com)

**SPECIALIZED DESIGN EXPERIENCE**

Jeremy Blevins, E.I.T. is a 2007 graduate of Texas A&M University, where he received a Bachelor of Science degree in Civil Engineering. Mr. Blevins joined the staff of R.G. Miller Engineers, Inc. in June 2007 as an Engineering Associate in the Storm Water Management Department. Mr. Blevins has a wide range of experience in storm water management and hydrologic and hydraulic engineering. His experience includes preparation of drainage impact analyses, removal of property from the flood plain via fill, floodplain fill mitigation, and drainage facilities design including detention basins, drainage channels, and closed conduit culverts. Mr. Blevins' experience also includes regional detention basin analysis and drainage impact and design studies for transportation projects.

**SPECIFIC PROJECT EXPERIENCE**

**Project: E535-01-00 Regional Detention Basin, Jersey Village, Texas.** Regional Detention Basin E535-01-00 is located on a 43-acre tract of land lying immediately north of HCFCD Channel E135-00-00 and west of Rio Grande Road in the west-central portion of Harris County, TX. This project involved the hydraulic and hydrologic analysis of the proposed detention basin as a part of the White Oak Bayou Federal Study. Coordinating with the City of Jersey Village and Harris County Flood Control District, we provided a recommended alternative of the proposed basin to address requirements of the White Oak Federal Study, the use of the facility as park and amenity features, and to provide the detention storage volume which would aid in alleviating flooding in the Jersey Village area. Additionally, we provided avenues for storm water quality and environmental features within the basin and designed an overflow weir structure for storm water to enter the detention basin. Using unsteady HEC-RAS, we modeled the detention basin as a part of the White Oak Bayou watershed to optimize basin performance and to complement portions of the White Oak Bayou Federal Study.

**Role:** Engineering Associate

**Contribution:** Responsibilities include analyzing existing drainage systems, evaluating multiple scenarios to provide the recommended alternative for the detention basin, and developing all modeling data while coordinated with multiple interest groups to satisfy needs of each party with the proposed basin, and preparing an existing conditions and alternatives analysis report.

**Project: Spring Stuebner Road Segment C Drainage Analysis, Harris County, Texas.** This project involved the study of effects of the widening of approximately 12,000 feet of Spring Stuebner Road between Interstate Highway 45 and Falvel Road in northern Harris County. Storm water runoff from the area drains to HCFCD Channels K124-02-00, a well-defined man-made channel with significant depth, and K120-03-00, a much smaller, shallower, and less well-defined drainage channel. This project involved extensive hydrologic and hydraulic analyses to offset impacts caused by the improvements to the roadway and the drainage system. Recommendations in the project included approximately 4,200 feet of channel improvements to Channel K120-03-00 to obtain outfall depth to ensure the roadway was passable during a 1% annual chance storm event and the construction of two detention basins. Additionally, floodplain mitigation volume was provided to offset floodplain storage lost due to the channel improvements and improvements to the drainage system along Spring Stuebner Road.

**Role:** Engineering Associate

**Contribution:** Responsibilities include the developing all modeling data, analyzing the existing drainage conditions, evaluating drainage improvement alternatives, developing the final drainage plan, and preparing drainage report.

Jeremy Blevins, E.I.T.  
Page 1 of 4

**R. G. Miller Engineers, Inc.**

**JEREMY BLEVINS, P.E., CFM**  
**Project Engineer**  
**Storm Water Management Department**

email: [jblevins@rgmiller.com](mailto:jblevins@rgmiller.com)

**Project: Sens Road & Bay Area Blvd. Drainage Analysis, Harris County, Texas.** This project involved a re-study of impacts caused by the construction of Sens Road as an extension of Bay Area Blvd., extending northward from the intersection of Bay Area Blvd. and Spencer Highway to Avenue D in LaPorte, TX. A portion of the improvements drain to HCFCD Channels F216-00-00 and A104-07-00. The original study proposed the construction of a significantly large detention basin that caused by the redirection of flow from the HCFCD Channel F216-00-00 to the Clear Creek watershed and a lengthy span of channel improvements which caused a reduction in flood plain storage loss. The project included providing alternatives for reducing the detention basin size by limiting the scope of channel improvements, not redirecting flow from the F216-00-00 watershed to the Clear Creek watershed, and providing detention basins separately in each respective watershed.

**Role:** Engineering Associate

**Contribution:** Responsibilities include the developing all modeling data, analyzing the existing drainage conditions, evaluating drainage improvement alternatives, developing the final drainage plan, computing inflow-diversion data for proposed detention basin and weir, and preparing drainage report.

**Project: Cypresswood Drive Bridge over Unit K159-00-00, Harris County, TX.** This project involved a hydraulic impact analysis for the proposed Cypresswood Drive bridge over HCFCD Unit K159-00-00 in northwestern Harris County. The existing bridge is a two-lane structure, and it is proposed that an additional bridge structure be added to accommodate two additional lanes of traffic. Using the HEC-RAS software program, we modified to FEMA effective model to simulate the effects of the additional bridge and to ensure that no adverse impacts are caused on flood levels upstream of the bridge. Mitigation measures of slope paving were designed to eliminate impacts caused by the new bridge. Additionally, we prepared a request for a Conditional Letter of Map Revision for the proposed bridge.

**Role:** Engineering Associate

**Contribution:** Responsibilities include analyzing existing drainage conditions of the project area, development of all modeling data, evaluating proposed drainage improvements, designing the channel slope paving, preparing the drainage report and request for a Conditional Letter of Map Revision.

**Project: Oak Bend Medical Center, Fort Bend County, TX.** The Oak Bend Medical Center is located at the intersection of Grand Estates Drive and the northbound access road of U.S. Highway 59. The project site covers approximately 16.6 acres immediately west of Grand Estates Drive. The project involved the enclosure of an existing TXDOT outfall channel which ran through the property which was to be constructed in two phases. Additionally, the project site was limited by outfall depth, and we provided two options for construction one of which included downstream channel improvements to Middle Bayou to obtain additional outfall depth. Using HEC-RAS, we constructed the existing conditions hydraulic model and modified that model to simulate the effects of enclosing the existing TXDOT outfall channel which ran through the property.

**Role:** Engineering Associate

**Contribution:** Responsibilities include analyzing existing drainage conditions of the project area, development of all modeling data, evaluating proposed drainage improvements, designing the channel enclosure, designing proposed downstream channel improvements, and preparing the drainage report.

**Project: Klein ISD Tract on Mahaffey Road, Harris County, TX.** This project involved a drainage analysis for the proposed development of a school site for the Klein ISD. We completed a hydrologic impact analysis to insure that the proposed development did not create adverse impacts downstream. We designed two detention facilities for the site, which included a linear detention facility and a bermed detention basin. The property drains to HCFCD Units M116-00-00 and M112-00-00, which are both tributaries of Willow Creek. We created HEC-HMS models to simulate the existing hydrology of the project site and the surrounding area, and then modified the existing models to simulate the proposed hydrology of the project site.

Jeremy Blevins, E.I.T.  
Page 2 of 4

**R. G. Miller Engineers, Inc.**

**JEREMY BLEVINS, P.E., CFM**  
**Project Engineer**  
**Storm Water Management Department**

email: [jblevins@rgmiller.com](mailto:jblevins@rgmiller.com)

Role: Engineering Associate

Contribution: Responsibilities include creating all modeling data, analyzing the existing drainage conditions of the watershed, evaluating drainage improvements, designing the proposed detention basins, and preparing the report.

Project: **Shadow Creek South Development, Harris County, Texas.** The Shadow Creek South Development is located immediately south of West Rayford Road, west of HCFCD Channel M104-00-00 and north of Willow Creek in northern Harris County. This project involved the construction of four detention basins which also serve as amenity lakes to offset the impacts caused by the improvements in the proposed development. The basins were designed to have an equalized water surface elevation during storm events and to provide sufficient detention volume to satisfy local drainage criteria. Additionally, measures were taken to ensure that the detention basins were aesthetically pleasing to the community.

Role: Engineering Associate

Contribution: Responsibilities include analyzing existing drainage conditions of the project area, development of all modeling data, evaluating proposed drainage improvements, designing the proposed detention basins and outfall structures, and preparing the drainage report.

Project: **West Greens Business Park Development, Harris County, Texas.** The West Greens Business Park is located north of West Greens Road, east of HCFCD Channel P163-00-00, and south of Greens Bayou in Harris County, TX. Much of the property was located within the 100-year flood plain, and the property was to be filled and removed from the 100-year flood plain. The project included completing a conveyance analysis of Greens Bayou using HEC-RAS, and hydrologic modeling of the proposed detention/mitigation basin to offset impacts caused by the development of the property and the loss of flood plain storage due to fill. A Letter of Map Revision based on Fill was requested from FEMA after the construction of the detention/mitigation basin and flood plain fill was in place.

Role: Engineering Associate

Contribution: Responsibilities include analyzing existing drainage conditions of the project area, developing all modeling data, evaluating drainage improvements, designing the proposed detention basin, preparing the report, and coordinating with FEMA for removal of the property from the 100-year flood plain.

Project: **Dickinson Bayou Flood Plain Delineation Review Study, Galveston County, TX.** This project involved a review of a flood plain delineation study completed by JKC & Associates of the Dickinson Bayou watershed, which includes the cities of Dickinson, Alvin, League City, Santa Fe, and Texas City. Using hydraulic and hydrologic models from the JKC study, we analyzed the methods, assumptions, and results of the study to determine if the results were reasonable and if the flood plain mapped in the study was reasonably mapped. Additionally, we considered the construction of four regional detention basins to be constructed within the watershed to determine which basin would provide the most benefit to the Dickinson Bayou watershed by reducing flood levels in the population centers of the watershed.

Role: Engineering Associate

Contribution: Responsibilities include reviewing all modeling data, analyzing the existing drainage conditions of the watershed, comparing the results with historical studies of the watershed, developing recommendations for the construction of the regional detention facilities, comparing the hydraulic and hydrologic models to real world conditions to verify their reasonableness, and developing recommendations for the Dickinson Bayou flood plain delineation study.

**EDUCATIONAL BACKGROUND**

- Bachelor of Science, Civil Engineering, Texas A&M University, 2007.

Jeremy Blevins, E.I.T.  
Page 3 of 4

**R. G. Miller Engineers, Inc.**

**JEREMY BLEVINS, P.E., CFM**  
***Project Engineer***  
***Storm Water Management Department***

email: [jblevins@rgmiller.com](mailto:jblevins@rgmiller.com)

---

**PROFESSIONAL REGISTRATIONS**

- Licensed Professional Engineer – State of Texas No. 109719, 2011
- Texas Floodplain Manager – State of Texas No. 1969-10N

Jeremy Blevins, E.I.T.  
Page 4 of 4

**R. G. Miller Engineers, Inc.**

Exhibit A, Page 105 of 120

## Gregory E. Crouch

Vice President, Crouch Environmental Services, Inc.

### Education

B.A., Biology, minor in Cultural Anthropology, 1974, Sam Houston State University  
M.S., Biology/ Ecology, 1977, Stephen F. Austin State University  
M.B.A., Business, 1990, University of Texas at Austin  
Duke University, Nichols School of Environmental and Earth Sciences, 2004-05, NEPA Courses  
AHERA Asbestos Inspector Certification  
OSHA 40-Hour HAZWOPER Training  
Wetland Delineation Training

### Experience

Mr. Crouch has 31 years of experience conducting biological assessments, including wetlands delineations and endangered species surveys. He has significant permitting and regulatory liaison experience, including USACE Section 404/401 permits for the largest real estate developments on the Texas coast. He has also performed hundreds of environmental site assessments (Phase I and II), asbestos assessments, prepared dozens of SWPPP and SPCC plans, prepared a large number of NEPA documents (CEs, EAs and EISs), and performed a wide variety of general environmental consulting services for both private and public-sector clients.

His recent experience includes work on the biological sections of an EIS for a major container terminal on Galveston Bay, wetland delineation of a 17-square mile site, work on the biological information for two EAs for major highway or roadway expansions in Texas, and work on the biological sections of an EIS for a major LNG terminal on the Texas coast. He also recently performed an extensive wetland investigation on a site on the Texas coast that is destined to become a nature preserve near Freeport, Texas.

In 2008 and 2009, he managed the environmental investigations and permitting for 43,000 acres of planned development on the Texas coast.

### Project Experience:

Environmental Manager for four 1,000-acre (plus) residential and marina developments on the central Texas coast. He has guided clients through the arduous permitting that enabled them to acquire the following:

- o TGLO permits for piers and breakwaters,
- o USACE Section 404/401 permits for affecting Waters of the U.S.,
- o Section 7 consultations for Endangered Species with USFWS,
- o TCEQ water quality monitoring plans,
- o Marina flushing analyses for NMFS and TPWD,
- o Essential Fish Habitat Studies for NMFS,
- o Cultural Resource Surveys that satisfy THC and USACE guidelines,
- o Seagrass and Oyster Bed Surveys for NMFS,
- o Bird Surveys for USFWS, including season monitoring for Whooping cranes,

**Environmental Impact Statement, Bayport Container Terminal Project, Port of Houston Authority / U.S. Army Corps of Engineers, Harris, Galveston and Chambers Counties, Texas** - Mr. Crouch participated in the preparation of the biological sections of the Environmental Impact Statement for the Bayport Container Terminal in Harris County, Texas. He also performed wetland delineations on the proposed Bayport site and coordinated with the Galveston District of the USACE on wetland verifications on the Bayport site.

**Project Manager, Wetlands Design & Construction, 420-Acre Wildlife Refuge, Baytown, Harris County, Texas** - Mr. Crouch was Scientific Advisor and Project Manager for the design of a Master Plan for a 420 acre wildlife refuge that became the City of Baytown's "Baytown Nature Center". This project involved a design to create a wildlife refuge in an area that was once a residential neighborhood condemned due to land subsidence problems in 1983. The design called for the demolition of existing residences, the creation of fresh water and saline marshes, enhancement of upland forests, creation of live oak mottes, installation of hiking trails and construction of observation shelters.

**Project Manager, Coastal Marsh Environmental Impact Analysis, Louisiana** - To support the Plaintiff's attorneys in a multi-state, multi-company, multi-million dollar lawsuit concerning alleged damage to coastal wetlands, Mr. Crouch surveyed more than 6,000 miles of pipeline corridors in southern Louisiana. Utilizing aerial surveys, reconnaissance, GIS and a multi-disciplinary team of scientists, Mr. Crouch created a system for grading impacts on marshes that reduced project costs and completed the project in a timely manner. The project involved analyses of complex freshwater and saltwater marshes and the influence of saltwater intrusion on freshwater marsh ecosystems cause by pipeline construction activities.

**Project Manager, Wetland Delineation, Wah Chang Tract, Port of Houston Authority, Harris County, Texas** - Mr. Crouch served as Project Manager for a wetland delineation of an approximately 200+ acre tract in east Harris County. Completion of the project included accompanying the USACE on a site visit to verify the results of the delineation.

**Project Manager, Wetlands Mitigation Site Selection, Wetland Permitting, Design and Construction, 60-Acre Brownwood Marsh Restoration Project, Baytown, Harris County, Texas** - Mr. Crouch managed a site selection study, two cultural resource surveys, soil sampling, hydrologic study, hazardous material investigations and design and construction of a constructed wetlands area for the French Limited Task Group. The French Limited Superfund Task Group, a CERCLA PRP GROUP with interests in the area, funded the project. Mr. Crouch communicated and negotiated extensively with a multi-agency regulatory committee, comprised of representatives from U.S. EPA, U.S. Fish & Wildlife Department, National Marine Fisheries Service, Texas Parks and Wildlife Department, Texas Natural Resource Conservation Commission (now the TCEQ), Texas General Land Office, Texas State Historical Preservation Office and the City of Baytown Parks and Recreation Board. He secured a 404/401 permit from the Galveston District, USACE for this project.

**Project Manager - Wetland Delineation, Port of Houston Authority, Barbours Cut Shoreline, Harris County, Texas** - Mr. Crouch served as Project Manager for a wetlands delineation performed for the Barbours Cut shoreline erosion and stabilization project. This delineation has been verified by the USACE and an Individual 401/401 Permit was obtained.

**Project Manager, Endangered Species and Wetlands Surveys, TEPPCO 54-Mile Pipeline, Louisiana and Arkansas** - Mr. Crouch was Project Manager for a 54-mile pipeline project that crosses northern Louisiana and southern Arkansas. The project included conducting endangered species surveys, wetlands delineations of over 100 wetlands and writing the project's SWPPP.

**Project Manager, Site Remediation, J.C. Pennco State Superfund Site, San Antonio, Texas** - This abandoned recycling facility, under the management of the Texas Natural Resource Conservation Commission (now the TCEQ) contained more than 500 drums of hazardous and toxic materials, and more than 10,000 cubic yards of contaminated

soil in two operable units. Soil contaminants included POLS, acids, food waste, radiological material, solvents pain and metals. As prime contractor to TCEQ, Mr. Crouch managed drum inventory and characterization, waste segregation, overpack of leaking drums, site security and runoff control. This project for the TCEQ was completed ahead of schedule and under the projected budget.

**Storm Water Pollution Prevention Plans, Nationwide** - Mr. Crouch has personally prepared dozens of SWPPPs for industrial facilities nationwide. The industrial facilities include valve manufacturing and refurbishing, roadways, and pipelines. These SWPPPs have been prepared for both existing facilities and facilities that are being constructed.

**Endangered Species Surveys, Nationwide** - Mr. Crouch has performed over 100 surveys for listed species nationwide. Projects include proposed industrial facilities, highways, city streets and roadways, schools, residential developments, and detention basins. He has performed coordination with numerous state and federal agencies regarding listed species.

**Project Manager, TRANSCO 630-Mile Pipeline Project (Endangered Species & Wetlands Surveys)** - Project Manager for a 630-mile natural gas pipeline cultural and natural resource survey and environmental impact report. The pipeline crossed Texas, Oklahoma, Arkansas and Louisiana. Mr. Crouch managed a multidisciplinary team of scientists, archeologists and field technicians to determine the potential environmental and natural resource impacts from construction and operation. Although this was a large and complex project, Mr. Crouch was able to mobilize and manage a team that completed the work in less than four months from initiation to Notice to Proceed.

Components of the project included wetlands delineation, endangered species and cultural resources surveys. Mr. Crouch managed and co-authored the environmental impact report resulting from this project, which the client successfully presented in a FERC filing.

**Environmental Assessments**--Mr. Crouch has completed over 200 Phase I Environmental Site Assessments nationwide for a variety of private and public clients. Sites evaluated have included residential developments, commercial developments, vacant/undeveloped land, highways, roadways, and industrial sites.

He has completed numerous Phase II Environmental Site Assessments nationwide. Such projects have included asbestos contamination inspection and sampling, lead-based paint sampling and surface and subsurface water quality sampling.

**Project Manager, CONOCO Compressor Station Mercury Cleanup, Egan, Louisiana (Site Remediation)**

Mr. Crouch managed the assessment, remedial design and remedial action of 14 sites associated with a major interstate pipeline compressor station. Site contaminants were principally elemental mercury from leaking manometers. Site conditions complicating the assessment included shallow groundwater and numerous utility pipes and conduits traversing the area. Field activities (investigation and remediation) were conducted in Level C Personal Protective gear.

**Project Manager, TEPPCO Pipeline Rupture, Red River, Louisiana (Wetlands Negotiations with Regulators)**

Mr. Crouch managed the biological aspects of restoring a large freshwater wetland that was severely impacted by the emergency construction of two 20-inch pipelines. A hydrologic change of the Red River caused the existing pipelines to give way, spilling petroleum products into the Red River. The construction activity necessary to place new pipelines across the river impacted a large freshwater wetland. Mr. Crouch provided the client advice on how to restore the wetland and negotiated with the federal regulatory agency on behalf of the client. Mr. Crouch assessed the post-construction wetland restoration, and advised the client on how to precede in future negotiations with Federal regulators.

**Project Manager, TEPPCO Wetland Project, Mont. Belvieu, Texas (Wetlands Design and Construction)**

Mr. Crouch managed a project for TEPPCO that required the destruction of an existing wetland due to industrial activity. Mr. Crouch negotiated on behalf of the client with the U.S. Army Corps of Engineers in mitigating these damages. Mr. Crouch designed and constructed a 7.0-acre wetland that was located in a heavily wooded mesic bottomland habitat. Small, isolated, depressional wetlands were excavated on 30 ft. centers throughout the construction area and the existing trees and shrubs were preserved.

**Project Manager, FDIC Biological Surveys, Prince Georges Co., Maryland (Endangered Species and Wetlands Surveys)**

Mr. Crouch conducted a combined wetlands survey, wetlands delineation and endangered species survey (for bald eagles) on two sites near Washington D. C. in Maryland. This project was completed under budget and on time for the client.

**Project Manager, FDIC Biological Survey, San Diego, California (Endangered Species and Wetlands Surveys)**

Mr. Crouch conducted a wetlands survey and endangered species survey for the California Gnatcatcher. No wetlands were found at this hilly, rocky site, however, habitat capable of supporting the California Gnatcatcher was observed and noted. This project was completed within budget and on time for the client.

**Project Manager, TEPPCO Pipeline Survey at Houston Intercontinental Airport, Texas (Wetlands Survey)**

Mr. Crouch conducted a wetlands survey on a pipeline right-of-way that traversed a portion of Houston's Intercontinental Airport. Wetlands were located and delineated.

**Project Manager, EXXON Land Development Company, Wetlands Determination on a 1,400-acre site near Conroe, Texas**

Mr. Crouch conducted a wetlands determination on a heavily forested 1,400-acre site. Over twenty wetlands were located and delineated.

**Project Manager, The Western Companies, SPCC Plan Preparation, Nationwide**

Mr. Crouch served as Project Manager in the preparation of Spill Prevention Control and Countermeasure Plans for approximately 40 different facilities owned by The Western Company (now BJ Services facilities).

**Co-Project Manager, D H. Texas Development, Wetlands Delineation and Permitting, T&E Species Survey, etc.**

Mr. Crouch performed all environmental studies and testing for two 1,000-acre properties, located in Palacios and Rockport, Texas, respectively. This work included oyster bed, seagrass bed, and essential fish habitat studies and mapping.

**Co-Project Manager, Falcon Pt. Ranch, Wetlands Delineation and Permitting, T&E Species Survey, Etc.**

Mr. Crouch managed all environmental studies and testing for the 6,000-acre ranch located near Seadrift, Texas. This work included oyster bed, seagrass bed, and essential fish habitat studies and mapping.

**Co-Project Manager, KB Homes, Wetlands and T&E Species Surveys**

Mr. Crouch managed the environmental investigation of several sites around Houston. The studies were for wetlands determinations and listed species.

**Project Manager, City of Baytown, Master Plan for the Baytown Nature Center**

Mr. Crouch managed the development of a Master Plan for the 420-acre that involved the planning for hike and bike trails, construction of salt marsh, freshwater wetlands, roads, bridges, and observation platforms. The plan also is a resource for increasing bio-diversity of fauna and flora in the nature center.

**Co-Project Manager, City of Pearland, Construction of 4.84-acres of freshwater wetlands**

Mr. Crouch managed the construction project that included the installation of hundreds of trees and thousands of emergent wetlands vegetation at two adjacent sites for the City of Pearland.

**Co-Project Manager**, Port of Houston Authority, Construction of a 3.2-acre salt marsh

Mr. Crouch managed the construction of a 3.2-acre salt marsh as mitigation for PHA's shoreline stabilization project on the Houston Ship Channel.

**Co-Project Manager**, City of Port O'Connor, Wetlands Delineation and Permitting

Mr. Crouch managed the delineation of a 60-acre park prior to construction of a parking lot, boardwalk, and bird observation platform in the park.

**EDUCATION**

Bellaire High School  
Blinn College  
Houston Community College

**AFFILIATIONS**

Texas Society of Professional Surveyors (Gulf Coast Chapter)

**PROFESSIONAL STATUS**

Registered Professional Land Surveyor – Texas Number 5745  
TxDOT Pre-Certification Employee Sequence No. 000014209

**EXPERIENCE**

Brian Wilson is a Registered Professional Land Surveyor (R.P.L.S.), Texas Registration Number 5745 and the Survey Manager for Miller Survey Group. He is highly experienced in boundary, route, topographic and construction surveys with extensive experience in land development projects, plus subdivision platting and submittals for recordation process.

Mr. Wilson has worked extensively for the City of Houston, Harris County and surrounding counties as the manager of the firm. He serves as the Principal-in-Charge, oversees, and manages the firm's Quality Assurance programs of all projects.

**PROJECTS**

**James Glanville-Jacintoport Boulevard, Harris County, Completed: 2007**

Numerous tracts and easements with hundreds of recorded instruments were reviewed, plotted, and shown on the twenty plus boundary surveys and easement exhibits prepared for the project. Mr. Wilson personally checked and certified to each boundary survey.

**ALMEDA/OST TIRZ – Holman Street Reconstruction Program**

Provided right-of-way, topographic and utilities survey, and mapping from U. S. 59 to Scott Street (2 miles), which was completed in 2009

**City of Houston-Aldine-Westfield Road from Heaney Drive to Trenton Road, Harris County, Completed 2006**

Project Manager assigned to reviewed, plot, and fit together the recorded instruments of over ninety (90) tracts of land on both the east and west sides of Aldine-Westfield Road, and twenty-two (22) crossing or intersecting roads. Also, prepared a deed sketch and coordinate file to aid the Field Crews in finding and recording the location of existing monumentation. GPS was used to set Horizontal and Vertical control points throughout the project. Total Stations were utilized to traverse between control points and to set intermediate points and tie City of Houston Monuments, and existing property corners. The field data was then processed and the completed maps were used to determine the existing and proposed right of way lines. Capped 5/8-inch iron rods were set at the parcel corners, angle points, points of curvature, and points of tangency delineating the new right of way lines. Legal Descriptions were prepared by Mr. Wilson for each parcel taken for the new right of way lines.

**Harris County Engineering-Cypress Rosehill Road, Harris County, Completed: 2007**

Miller Survey Group's portion of the project of Cypress Rosehill Road Right-of-Way Acquisitions, ran from north of Manor Bend to south of K-Z Road. Brian Wilson was the Project Manager overseeing the project. The project required reviewing, plotting, and piecing together the recorded instruments for approximately thirty-five (35) tracts of land on both the east and west sides of Cypress Rosehill Road, and crossing or intersecting roads. A deed sketch and coordinate file to aid the Field Crews in finding and recording the location of existing monumentation. GPS was utilized to set Horizontal and Vertical control points throughout the project.

**Marwood Development-Fairpark of Pleak Village, Fort Bend County, Completed: 2007**

As Project Manager, Mr. Wilson prepared a Topographical Survey and Hydrology Study on 757 acres for a private developer. Also responsible for preparing a deed sketch and coordinate file to aid the Field Crews in finding and recording the location of existing monumentation. Utilizing GPS to verify the location and accuracy of the boundary monumentation, establish the points of intersection, and record elevations, for a 100-foot by 100-foot grid, establish the location of, and record cross section elevations of Big, Coon, and Seabourne Creeks based on 100-foot intervals and to establish the location of, and record cross section elevations of Highway 36, Band Road, and Ustinik Road, based on 100-foot intervals. The final Topographical Survey Plat was prepared using AutoCAD Land Desktop.

## **DAVID MOUTON**

**Project Coordinator**

**Storm Water Management Department**

email:dmouton@rgmiller.com

### **EXPERIENCE**

Mr. Mouton joined the staff of R.G. Miller Engineers Inc. in December 2003 as the Project Coordinator for the firm's Storm Water Management Department. Before coming to R.G. Miller Engineers, Inc., Mr. Mouton was with Dodson & Associates, Inc., serving as GIS/CAD Specialist between 1990 and 2003. He has participated in a wide range of projects in the fields of hydrology and hydraulics, including development of engineering exhibits, development of hydrologic and hydraulic computer models for flood plain studies, impact studies, detention design analyses, and other water resources projects. He has developed many successful FEMA submittals, including requests for Conditional Letters of Map Revision, which are based on proposed projects, and Letters of Map Revision, which are based on post-project (as-built) conditions. Mr. Mouton has also received specialized training and experience in Geographic Information Systems, including the use of ArcGIS, ArcInfo, MapInfo Professional, and other applications.

### **PROJECTS**

#### **Brays Bayou Re-Study, Harris County, Texas**

The results of this study included updated hydrologic and hydraulic modeling data for the watershed, as well as updated digital flood plain mapping data. All hydraulic modeling and mapping products were based on LIDAR topographic data. In addition to providing final modeling and mapping data for Brays Bayou and tributaries, the study established methods, procedures, criteria, and requirements used in the Tropical Storm Allison Recovery Project. Mr. Mouton used ESRI software to process LIDAR data for use in hydraulic models. He used ArcView and ArcInfo to analyze output from hydraulic models to establish the extents of 1% annual chance (100-year) flood plain boundaries. Mr. Mouton also produced the final maps for the re-study project using the ArcView software package.

#### **Grant Road and Kitzman Road Drainage and Wetland Mitigation Project, Harris County, Texas**

This project involved the design of improvements needed to restore storm drainage interrupted by prior fill activities with special provisions to allow wetland mitigation facilities to be established on two separate properties. Mr. Mouton served as senior project coordinator and led the design team for the project in the preparation of construction plans for wetland mitigation facilities on two separate sites.

#### **Regional Basin T501-01-00, Harris County, Texas**

Work items in the scope of work include definition of the detention basin service area and preparation of a plan for expanding the existing basin to its ultimate size. Coordination with Harris County Precinct 3 is required, as the precinct has established a park on the detention site. RGME is working with the HCFCD and the Precinct to develop an expansion plan for the detention facility that provides detention storage while avoiding damage to existing trees and landscaping, maximizing an amenity lake on the site, and providing opportunities for additional park facilities. Mr. Mouton provides all GIS expertise and oversees the preparation of design documents for the project, including planning layouts for the detention facility, watershed maps, and other work products.

#### **Regional Basin E500-03-00, Harris County, Texas**

This project involved the expansion of a regional detention facility to a volume of nearly 1,000 acre-feet. The basin is roughly rectangular in shape with a wet bottom split into two portions by an existing pipeline easement. The configuration developed by RGME provides wide, gently-sloping shelves and varying water depths within the basin bottom so that new wetlands may be established. When the basin is completed, a total of 7.0 acres of new wetlands areas will be created, and the area of open water within the basin footprint will be 32.3 acres. An existing cultural site located in a corner of the site will be left undisturbed. Mr. Mouton provides all GIS

David Mouton

Page 1 of 2

## **DAVID MOUTON**

**Project Coordinator**

**Storm Water Management Department**

email:dmouton@rgmiller.com

---

expertise and oversees the preparation of design documents for the project, including planning layouts for the detention facility, watershed maps, and other work products, as well as prepared the necessary construction documents, coordinated field survey and other activities related to the project, and developed construction cost estimates.

### **Regional Basin E535-01-00, Harris County, Texas**

Major components of the project are being sized and laid out, including flow a basin grading plan, diversion and release structures, water quality features, and park facilities, which will include at minimum an amenity lake and hike-and-bike trail. RGME is also working with the HCFCD and City of Jersey Village to identify and establish a route for an existing street to be extended across the southern portion of the E535-01-00 detention site. Mr. Mouton provides all GIS expertise and oversees the preparation of design documents for the project, including planning layouts for the detention facility, watershed maps, and other work products.

### **Northeast Oyster Creek Master Drainage Plan, Fort Bend County, Texas**

This project involved the development of an overall master drainage plan for a small watershed in Missouri City, Texas with a number of special problems regarding outfall capacity. The final plan incorporated channel improvements, regional detention, and environmental features in a drainage system capable of accommodating runoff from a 100-year, 24-hour storm event.

### **FIS Update Studies & Master Drainage Plans for the City of Lufkin, Texas**

This project, which was 50%, funded by the Texas Water Development Board, called for the development of complete hydrologic and hydraulic models for several major watersheds, the identification of existing flooding problems, and the development of recommendations regarding cost-effective interim and long-term solutions. Digital data files developed using aerial photogrammetry were used for flood plain mapping and preliminary design of flood protection improvements. Possible sources of funding were identified, and a detailed implementation plan was prepared for both interim and ultimate conditions improvements. Study results were submitted to FEMA.

### **Dickinson Bayou Update Study, Galveston County, Texas**

This project, which was 50% funded by the Texas Water Development Board, involved the development of a complete hydrologic and hydraulic models for a major watershed with a total drainage area of about 106 square miles. The project identified existing flooding problems and recommended cost-effective interim solutions. In addition, a complete analysis of ultimate development was prepared, with recommended designs for future drainage improvements. Possible sources of funding were identified, and a detailed implementation plan was prepared for both interim and ultimate conditions improvements.

### **Northgate Crossing Levee & Development, Harris County, Texas**

This project involved the completion of historical flooding investigations, a forensic analysis of the October 1994 flood in northern Harris County, a major hydraulic analysis of an existing levee, and the development of an interior flood routing analysis for areas protected by the levee. A FEMA Letter of Map Revision (LOMR) application was also prepared.

## **EDUCATION**

- 134 Hours of Undergraduate Work at the North Harris Community College, University of Southwestern Louisiana, and the University of Houston.
- Workshop on "Basic Cartography of GIS Professionals."
- Workshop on "Map Design for GIS Specialists."

David Mouton  
Page 2 of 2

# MILLER SURVEY★GROUP

January 6, 2011

E-mail:dbarrett@rgmiller.com

Mr. Duane Barrett  
R. G. Miller Engineers, Inc.  
12121 Wickchester Lane, Suite 200  
Houston, Texas 77079

Re: Proposal for surveying services in connection with proposed study of Rabbs Bayou and Gapps Bayou watersheds east of Richmond, Texas, and south of Highway 59 in Fort Bend County, Texas.

Dear Duane,

This is our Letter of Proposal to provide our services as requested for the above referenced bayous, for which we will provide the following:

Rabbs Bayou - Approximately 8 miles in length

1. Provide cross-sections at approximately 1000' intervals (42 sections) to define bayou configuration.
2. Provide 2 cross-sections at bridge and culvert crossing, top of roads and details of each structure (approximately 18 crossings).
3. Provide a drawing and digital file of all field data captured.

FEE = \$20,520.00

Gapps Bayou - Approximately 6 miles in length

1. Provide cross-sections at approximately 1000' intervals (32 sections) to define bayou configuration.
2. Provide 2 cross-sections at bridge and culvert crossing, top of roads and details of each structure (approximately 14 crossings).
3. Provide a drawing and digital file of all field data captured.

FEE = \$14,800.00

TOTAL FEE = \$35,320.00

I am certainly looking forward to working with you on this project and if I can provide additional information or be of further service, please do not hesitate to contact me. Should this proposal be acceptable to you please sign, date, and return a copy to me for my file (fax 713-413-1944). This will serve as your acceptance of the terms contained herein and also will serve as our written authorization to proceed.

Respectfully submitted:  
Miller Survey Group

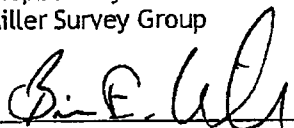
  
\_\_\_\_\_  
Brian E. Wilson, RPLS  
Survey Manager

Accepted:

By: \_\_\_\_\_

Date: \_\_\_\_\_

1760 WEST SAM HOUSTON PARKWAY NORTH ★ HOUSTON, TEXAS 77043  
PHONE 713-413-1900 ★ FAX 713-413-1944

402 Teetshorn Street · Houston, Texas 77009  
P. 713.868.1043  
F. 713.863.7944  
[www.crouchenvironmental.com](http://www.crouchenvironmental.com)

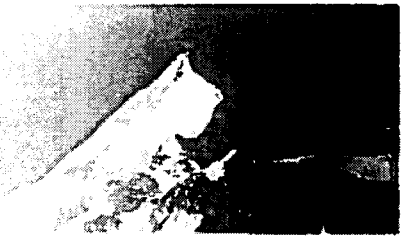

January 5, 2011

Mr. Duane Barrett, P.E.  
R. G. Miller Engineers, Inc.  
12121 Wickchester Lane, Suite 200  
Houston, Texas 77079

**RE: Proposal for Environmental Services  
Texas Water Development Board Flood Protection Grant Application  
Rabbs Bayou and Gapps Bayou Watershed Studies  
Fort Bend County, Texas**

Dear Mr. Barrett:

Thank you for giving Crouch Environmental Services, Inc. (CESI) the opportunity to submit a proposal to provide environmental consulting services for a proposed flood protection grant application with the Texas Water Development Board. The grant application encompasses flooding studies for the Rabbs and Gapps Bayou watersheds in Fort Bend County, Texas.

#### **Introduction**

R.G. Miller Engineers, Inc. (RG Miller) is developing a Texas Water Development Board (TWDB) flood protection grant application for Fort Bend County in conjunction with future flooding studies for the Rabbs and Gapps Bayou watersheds. These watersheds cover approximately 10.6 and 7.9 miles, respectively. The purpose of the flooding studies is to identify potential flooding problems and develop plans for protecting at-risk areas.

As part of these flooding studies, RG Miller has requested assistance from CESI to perform Phase I investigations for these watersheds. These Phase I investigations include information on existing wetlands, habitats, endangered species, potential hazardous materials investigations, and cultural resource constraints within these watersheds. These environmental constraints and resources would be analyzed and documented to evaluate possible areas of avoidance for any proposed flooding improvements needed within each of these watersheds.

Based on our discussions with RG Miller, these Phase I investigations are a planning tool for the flooding studies. Detailed on-site impact assessments and potential compensatory mitigation would not be performed during these investigations. Pursuant to our conversations, CESI proposes the scope of work for the proposed project as outlined below.

#### **Scope of Work – Phase I Investigations**

It is assumed that CESI will be provided right-of-entry for specific properties that might require further investigation and inspection. In particular, these specific inspections may be needed to confirm the presence and absence of listed species habitats, waters of the U.S., including wetlands, and/or verify potential hazardous materials locations. Ground-truthing for potential cultural resource constraints is not included in this scope of work. In the event right-of-entry is not available for the targeted properties, CESI will use all reasonable resources and best professional judgment for potential environmental constraints within these areas.

### Background Studies

CESI will coordinate with RG Miller regarding any previous studies performed by Fort Bend County, the cities of Sugarland, Richmond and Rosenberg, and/or the Texas Water Development Board. These studies may include previous flood control studies, environmental assessments, planning studies and/or project-specific studies performed within each of these watersheds. These studies would be used in the overall evaluation of potential environmental constraints within the project study boundaries.

CESI will coordinate with the US Army Corps of Engineers – Galveston District (USACE) to determine the number and extent of Section 404 Clean Water Act permits issued within each of the watersheds. CESI will coordinate with the Texas Department of Transportation - Houston District (TxDOT) to determine if there have been any National Environmental Policy Act (NEPA) studies conducted on any of the roadways within the project study areas. Typically, TxDOT will collect environmental constraint information within their project boundaries and limits that may assist in the identification of environmental constraints for the grant application proposal.

The results of the coordination and background study review will be documented in a brief memorandum to RG Miller and include appropriate graphics and maps depicting potential environmental constraints within each watershed.

### Hazardous Materials Investigations

CESI will perform a screening level assessment of potential hazardous materials constraints within each of the watersheds. These screening level assessments would include the following:

- Obtain and review regulatory database search for the project study areas;
- Obtain and review existing and previous land uses, US Geologic Survey (USGS) topographic maps, aerial photographs, and Sanborn Fire Insurance Maps (if available);
- CESI during review of the aerial photographs will identify potential site conditions that may exhibit hazardous materials concerns;
- CESI will visually inspect any properties, provided right-of-entry is available, to verify site conditions for up to 10 locations that may have potential hazardous materials concerns. CESI will verify any structures at these sites, such as underground and above-ground storage tanks;
- Perform interviews with various agencies and property owners, as deemed necessary;
- Identification of any immediate risk to public health, safety or the environment;
- Provide recommendations on the need for additional testing to confirm and evaluate any potential contaminants;
- Identification of the presence or likely presence of an environmental condition that may trigger an environmental liability on, restrict the use of, or affect the marketability or value of a property.

For the purposes of this scope of work, it is assumed that no more than 10 targeted properties (total) will be investigated for both of the watersheds. As outlined above, it is assumed that right-of-entry will be provided by RG Miller to these 10 properties, if available.

The information gathered will be evaluated and the findings will be documented in a Hazardous Materials Site Assessment Report. Should the evaluation determination additional investigation and/or testing is required, this can be done by CESI at additional cost in accordance with the attached Billing Rate Schedule.

### Listed Species Investigations

The threatened and endangered species (T&E) assessment will be performed to document the listed species potentially present within the project study area, the habitats available for these species, and potential impacts to

listed species, if applicable. For the purposes of this scope of work, it is assumed no more than 10 targeted properties (total) will be investigated for both of the watersheds. As outlined above, it is assumed right-of-entry will be provided by RG Miller to these 10 properties, if available.

Coordination will be performed with the US Fish and Wildlife Service (USFWS) and Texas Parks and Wildlife Department (TPWD). Coordination with the USFWS will consist of obtaining a recent listed species list for Fort Bend County. Coordination with TPWD will consist of requesting data from the Natural Diversity Database (NDD) which contains data on potential occurrence and/or habitat present for listed species and a current species list for Fort Bend County.

CESI will review resources such as the soil survey for Fort Bend County, endangered species lists maintained by the USFWS and TPWD, the Vegetation Types of Texas, and other relevant published resources to assess potential habitats for listed species within the project study areas. CESI, based on this information and limited site investigations, will document the findings in a T&E Assessment Report. The report will also include Geographic Information System (GIS) formatted maps depicting potential listed species habitats, if present. These graphics will assist in the planning for potential improvements in the project study areas. A Biological Assessment, as mandated under Section 7 of the Endangered Species Act, is not included in this scope of work.

#### Waters of the U.S., including Wetlands Investigations

CESI will perform a review of potential locations of waters of the United States, including wetlands, within the project study area. This review will consist of the following tasks:

- Review available resources such as:
  - Soil survey information,
  - USGS topographic quadrangle maps,
  - Historical and current aerial photography,
  - National Wetland Inventory maps,
  - USGS National Hydrology Datasets, and
  - Federal Emergency Management Agency (FEMA) Flood Insurance Rate Maps.
- Based on this review, CESI will identify potential locations for waters of the U.S., including wetlands, within the study areas.
- CESI will identify and investigate up to 10 locations where waters of the U.S., including wetlands, may be present would require right-of-entry from the property owner. If right-of-entry is not available for these properties, CESI will use best professional judgment to assess the potential occurrence of waters of the U.S., including wetlands, at these locations. CESI will estimate the locations and boundaries of any waters of the U.S., including wetlands that may be present at these locations. The estimated boundaries will be surveyed utilizing Global Positioning System (GPS) equipment.

CESI will prepare a brief summary report documenting the findings of the resource review and site investigations. This brief summary report will include the following:

- Introduction and Background
- Methods
- Results
- Discussion
- Conclusions
- Figures, including various maps depicting potential waters of the U.S., including wetlands, locations.

The brief summary report is not intended to be submitted to any resource or regulatory agency for verification. It will provide information to assist in the planning for any proposed improvements within the study areas. Detailed jurisdictional delineations can be performed by CESI at additional cost in accordance with the Billing Rate Schedule attached to this proposal.

Cultural Resources Investigations

An archeological resources review generally consists of a screening evaluation by a professional cultural resources firm in order to determine the potential presence of these resources within a defined area. This review includes a records search (desk-top assessment) for cultural resources within the study areas and preparation of an Archeological Assessment Letter summarizing the assessment. CESI will subcontract with Moore Archaeological Services to perform cultural resources work for this proposal. CESI will provide limited oversight and will review the Archeological Assessment Letter prior to submittal to RG Miller.

If it is determined that cultural resources are present in the study areas that warrant further investigation, such as a pedestrian survey, this can be accomplished at additional cost.

**Cost Estimate:**

CESI proposed to perform the above-referenced services for a time and materials basis, not-to-exceed \$33,500.00. A breakdown of the individual tasks is outlined below.

Task	Cost
Background Studies	\$5,000.00
Hazardous Materials Investigations	\$11,510.00
Listed Species Investigations	\$6,000.00
Waters of the U.S. Investigations	\$7,980.00
Cultural Resources Investigations	\$3,010.00
<b>Total</b>	<b>\$33,500.00</b>

This proposal presents the normal elements of environmental services that are typically required to complete this type of project based on the information provided at the time of the proposal. No project task will be performed without the prior approval of Client. Additional services would be performed at additional cost. This Proposal is valid for ninety (90) days from the date of this letter. This project will be performed on a time and materials basis in accordance with the General Terms and Conditions and Billing Rate Schedule attached to this proposal.

Thank you for requesting a proposal for this project. Please call me or Mr. Greg Crouch at (713) 868-1043 if you should have any questions. We look forward to working with you on this project.

Sincerely,

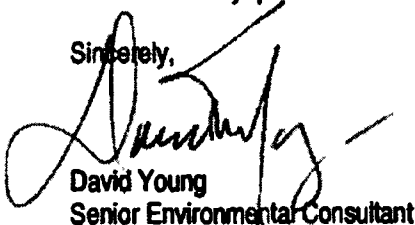

David Young  
Senior Environmental Consultant

Enclosures: General Terms and Conditions  
Billing Rate Schedule

cc: CESI proposal file



## Standard Billing Rate Schedule

### Environmental Regulatory Compliance and General Consulting Services:

Title	Hourly Rate
Principal	\$140
Senior Project Manager	\$125
Project Manager	\$95
Senior Environmental Planner/Scientist	\$75
Associate Environmental Planner/Scientist II	\$60
Associate Environmental Planner/Scientist I	\$50
Assistant Environmental Planner/Scientist	\$40
Senior Communications Specialist	\$90
Associate Public Involvement Expert	\$60
Associate GIS Specialist	\$60
Assistant GIS Specialist	\$50
Administrative Assistant	\$40

\*Delivery of expert testimony or depositions will be made at 150% normal rates.

### Direct Costs, Travel, and Equipment

Item	Unit Price
Photo copies (Black and White 8.5x11 / 11x17)	\$0.15 / \$0.20 / ea
Photo copies (Color 8.5x11 / 11x17)	\$1.00 / \$1.50 / ea
Postage	Standard Postage Rates
Deliveries	\$20.00 / package
Long Distance	\$0.20 / minute
Facsimilies	\$1.00 / pg
Photographs (35 mm film)	\$15.00 / 24-roll
<u>Equipment</u>	
Vehicle mileage (or current IRS 2006 Standard Mileage Rates)	\$0.50 / mile
Boat and Motor (including trailer), plus direct fuel cost	\$400.00 / day
ATV (including trailer)	\$120.00 / day
Digital Still Camera	\$10.00 / day
Digital Video Camera	\$25.00 / day
Global Positioning System (Trimble GeoXT)	\$120.00 / day

### Summary of Terms (see General Terms and Conditions for additional details):

invoices are payable within 15 days of invoice date unless otherwise approved by CESI. Late payment is subject to a 2 percent per month administrative fee. We reserve the right to require a retainer at our discretion. Subcontractors, expenses, and other direct costs will be charged at actual cost plus a 10% administrative burden fee.

Rates apply from January 1, 2011 through December 31, 2011

**CLIENT CONTRACT  
GENERAL TERMS AND CONDITIONS**

**DEFINITIONS:** "CESI" shall mean Crouch Environmental Services, Inc. and "OWNER" shall mean the client named in the Agreement. "Agreement" shall mean the authorizing document, such as the contract, purchase order, or approved CESI proposal, allowing CESI to proceed with services provided to OWNER.

**STANDARD OF CARE:** The standard of care applicable to CESI's services will be the degree of skill and diligence normally employed by professionals or consultants performing the same or similar services as CESI provides to OWNER under the Agreement.

**ACCESS:** The OWNER shall furnish all access to property and rights-of-way for the performance of CESI's services.

**ESTIMATES:** Estimates of cost of construction, financing, acquisition of real or personal property or rights-of-way shall be made in accordance with generally accepted professional practices and procedures. However, CESI has no control over construction costs, competitive bidding and market conditions, nor costs of financing, acquisition of real or personal property or rights-of-way; and CESI does not guarantee the accuracy of such cost estimates as compared to actual cost or bids.

**CONSTRUCTION PHASE:** CESI shall not be responsible during the construction phase for the construction means, methods, techniques, sequences or procedures of construction contractors, installers or suppliers, or the safety precautions and programs incident thereto.

**PAYMENT and FEES:** Payments shall be made within fifteen (15) days by the OWNER to CESI based on invoices submitted by CESI. The OWNER shall make payment, in the event of a paid-when-paid contract, within five (5) days of OWNER receiving payment. The OWNER shall also pay CESI a late payment charge for any payments not made within fifteen (15) days of the date of applicable invoices at the rate of 2.0% per month. Subcontractors, expenses, and other direct costs will be charged at actual cost plus a 10% administrative burden fee.

**TIME OF PERFORMANCE:** CESI shall commence work upon receipt of written notice to proceed from the OWNER and shall complete the work within the time period set forth in the Agreement, subject to any delays caused by the OWNER, other agencies involved in the work or any other parties or events not under the control of CESI.

**SUSPENSION OR TERMINATION:** In the event the work is terminated or suspended by the OWNER prior to the completion of the Agreement, CESI shall be paid an equitable amount proportional to the services rendered and expenses incurred through the date of termination or suspension.

**LEGAL COST, PERMITS, FEES, ETC.:** The OWNER shall furnish or compensate CESI for all legal services and opinions, and for permits, review fees, etc., necessary for the performance of the services to be rendered by CESI.

**CHANGES:** The OWNER may, at any time prior to the completion of the services, direct, in writing, any changes to the services, including but not limited to the revision of the scope of services, time period, or schedule of performance. CESI shall perform such changes to the services as directed by the CLIENT in writing and shall be paid for such services at rates established by the Agreement, or as may be otherwise agreed between the OWNER and CESI. CESI will not be responsible for changes in regulations, codes, statutes, rules, or guidance governing the services provided by CESI that occur during or after the performance of services.

**INDEMNIFICATION:** Except as stated below, CESI shall indemnify and save harmless the OWNER from claims, losses, lawsuits or expenses caused directly by CESI's sole negligent acts and errors or omissions in the performance of CESI's services hereunder. To the fullest extent permitted by law, with respect to claims, damages, losses and expenses which are related to hazardous materials or substances in the Project, including removal, disposal or cleanup or environmental liability, the OWNER shall indemnify, save harmless and defend CESI from and against all claims, damages, losses or expenses, including attorney's fees, arising out of or resulting from the performance of CESI's services, or claims against CESI arising from work of others or claims arising out of or related to the presence of hazardous materials or substances in the Project.

**LIMIT OF LIABILITY:** To the fullest extent permitted by law, the OWNER agrees to limit CESI's liability to the OWNER and to all construction contractors or subcontractors on the project for any and all injuries, claims, losses, expenses or damages whatsoever arising out of or in any way related to the Project or this Agreement from any cause or causes including but not limited to CESI's negligent acts, errors, omissions, strict liability, breach of contract, or breach of warranty, such that the total aggregate liability of CESI to all those named shall not exceed the total fee for CESI's services rendered in the project. Under no circumstances shall CESI be liable to the OWNER for any consequential damages, including but not limited to loss of use or rental, loss of profit or cost of any financing, however caused, including CESI's fault or negligence.

**COMPLIANCE WITH LAW:** CESI shall comply with all applicable provisions of Federal, State and local laws or regulations relating to employment.

**SEVERABILITY:** If, for any reason, any one or more of the provisions contained in this Agreement are held to be invalid, illegal or unenforceable in any respect, such invalidity, illegality or unenforceability shall not affect any other provision herein, and this Agreement shall be construed as if such invalid, illegal or unenforceable provision had not been contained herein.

**DEFENSE OF CLAIMS:** In the event of a public hearing or arbitration or any other proceeding, formal or informal, relating in any way to the Project, OWNER agrees to compensate CESI for all costs incurred or related to such proceeding, including but not limited to that necessary for preparation, responding to requests by any party, appearance at depositions or trial, or any other matter involving any such hearing or proceeding. Compensation shall be based upon hourly rates mutually agreed to by the parties or, in the absence of agreed-to rates, then the pay provisions under MODIFICATIONS hereinabove shall apply. This provision does not apply to proceedings to which CESI is a party nor to cases where such services are part of the agreed scope of services.

**EXHIBIT B**  
**SCOPE OF WORK**



*14. Method for determination of potential cost effectiveness of proposed flood protection solutions.*

**The frequency and severity of flooding will be assessed using hydrologic and hydraulic models developed for the watershed. Storm events ranging from a 2-year to a 100-year frequency (50% to 1% annual probability) will be analyzed to produce the flood data necessary for the analysis. The results obtained using these models will be used to identify potential damages to homes, businesses, and public infrastructure. An estimate of annual damages will be developed and compared with the potential annual benefits associated with various flood protection alternatives. The annualized costs and benefits of each alternative will be assessed using HEC-FDA, FEMA's Benefit Cost Analysis software, or other appropriate tool.**

*15. The date(s) and description(s) of the most recent flood protection planning in the proposed planning area.*

**The last official FIRM update for Fort Bend County was completed in 1997, but neither watershed mapped in detail. Preliminary new FIRMs for Fort Bend County were released for public review and comment on July 21, 2010. However, no floodplain mapping has been developed for Gapps Bayou in connection with the new FIRMs, and no comprehensive flood protection planning effort has ever been completed for the Gapps Bayou watershed. Piecemeal studies have completed in connection with individual developments, but those studies are not comprehensive.**

*16. A description of how the proposed planning will coordinate with other flood protection plans or facilities in the planning area, surrounding regions, and the State.*

**Levees in the area protect several regions adjacent to the study area from flooding. The various levee improvement districts will be consulted in connection with the proposed study effort. Tie-ins to existing levees are possible. Existing development in at-risk areas will be brought into compliance with Fort Bend County regulations regarding flood protection. Drainage plans for existing developments will be incorporated into overall watershed plans, with modifications made as needed. Other state and local agencies, including TxDOT, TCEQ, the Brazos River Authority, the Fort Bend County Drainage District, and TWDB, will be consulted regarding existing streams and drainage facilities as well as proposed drainage improvements.**

*17. A detailed scope of work for proposed planning.*

**The following scope of work describes the major tasks that will be undertaken and completed in connection with the proposed flood protection planning study.**

- 1. Complete Environmental Evaluation:** Complete an environmental evaluation of the study watershed, identifying sensitive areas that should be avoided or for which mitigation may be required if disturbed.



2. **Identify Flood Protection Alternatives:** Identify potential flood protection strategies and alternatives for the study watershed, including both structural and non-structural measures.
3. **Evaluate Flood Protection Alternatives:** Evaluate and prioritize potential flood protection alternatives in relative order of anticipated cost-effectiveness.
4. **Develop Draft Flood Protection Plan:** Develop a preliminary flood protection plan that incorporates the most cost-effective alternatives for the study watershed.
5. **Develop Post-Project Hydrologic Model:** Prepare a post-project hydrologic model for the watershed to reflect the implementation of selected flood protection alternatives. Compute post-project conditions flow rates.
6. **Develop Post-Project Hydraulic Model:** Prepare a post-project hydrologic model for the watershed to reflect the implementation of selected flood protection alternatives. Compute post-project conditions flood levels.
7. **Adjust Flood Protection Plan As Needed:** Adjust the flood protection plan as needed, making necessary changes to post-project conditions hydrologic and hydraulic models. Compute final post-project conditions flood flow rates, flood elevations, and floodway data.
8. **Prepare Conceptual Phasing Plan:** Prepare a conceptual phasing plan for the watershed to allow flood protection measures to be implemented in a fiscally responsible manner.
9. **Analyze Phasing Plan:** Create interim conditions hydrologic and hydraulic models that represent significant milestones in the phasing plan for the watershed. Adjust phasing plans as needed to maximize performance and anticipated cost-effectiveness.
10. **Prepare Cost Estimates & B/C Ratios:** Develop preliminary cost estimates for the watershed to include both interim and fully-implemented flood protection plans. Analyze the potential annual benefits and costs associated with the proposed plans.
11. **Prepare Flood Protection Report:** Prepare a report that describes proposed flood protection measures, phasing plans, and post -project drainage conditions within the subject watershed.
12. **Present Results to Cities, County, FBCDD:** Present the results of the studies to representatives of participating cities, the Fort Bend County Drainage District, and Fort Bend County.
13. **Attend Meetings:** Attend regular monthly meetings with study stakeholders, in addition to public meetings held in an effort to gather information or to educate the public with regard to the purposes of the planning effort and the results obtained.

**EXHIBIT C**

**TASK AND EXPENSE BUDGETS**

---

**TASK BUDGET**

<b>TASK</b>	<b>DESCRIPTION</b>	<b>AMOUNT</b>
1	Identify Flood Protection Alternatives	\$3,450.00
2	Complete Environmental Evaluation	\$14,000.00
3	Evaluate Flood Protection Alternatives	\$9,980.00
4	Develop Flood Protection Plan & Modeling Data	\$15,360.00
5	Adjust Flood Protection Plan & Modeling Data As Needed	\$6,600.00
6	Prepare & Analyze Phasing Plan	\$8,700.00
7	Prepare Cost Estimate & B/C Ratios	\$5,180.00
8	Prepare Flood Protection Report	\$5,820.00
9	Present Results & Attend Meetings	\$14,910.00
<b>TOTAL</b>		<b>\$84,000.00</b>

**EXPENSE BUDGET**

CATEGORY	AMOUNT
Salaries & Wages <sup>1</sup>	\$0.00
Fringe <sup>2</sup>	\$0.00
Travel <sup>3</sup>	\$0.00
Other Expenses <sup>4</sup>	\$0.00
Subcontract Services	\$84,000.00
Overhead <sup>5</sup>	\$0.00
Profit	\$0.00
<b>TOTAL</b>	<b>\$84,000.00</b>

<sup>1</sup> Salaries and Wages is defined as the cost of salaries of engineers, draftsmen, stenographers, surveymen, clerks, laborers, etc., for time directly chargeable to this CONTRACT.

<sup>2</sup> Fringe is defined as the cost of social security contributions, unemployment, excise, and payroll taxes, workers' compensation insurance, retirement benefits, medical and insurance benefits, sick leave, vacation, and holiday pay applicable thereto.

<sup>3</sup> Travel is limited to the maximum amounts authorized for state employees by the General Appropriations Act, Tex. Leg. Regular Session, 2011, Article IX, Part 5, as amended or superseded

<sup>4</sup> Other Expenses is defined to include expendable supplies, communications, reproduction, postage, and costs of public meetings directly chargeable to this CONTRACT.

<sup>5</sup> Overhead is defined as the costs incurred in maintaining a place of business and performing professional services similar to those specified in this CONTRACT.

## **EXHIBIT D**

### **GUIDELINES FOR AUTHORS SUBMITTING CONTRACT REPORTS TO THE TEXAS WATER DEVELOPMENT BOARD**

#### ***1.0 Introduction***

The purpose of this document is to describe the required format of contract reports submitted to the Texas Water Development Board (TWDB). Our reason for standardizing the format of contract reports is to provide our customers a consistent, and therefore familiar, format for contract reports (which we post online for public access). Another reason for standardizing the format is so that we can more easily turn a contract report into a TWDB numbered report if we so choose. Remember that your report will not only be seen by TWDB staff, but also by any person interested in the results of your study. A professional and high quality report will reflect well on you, your employer, and the TWDB.

Available upon request, we will provide a Microsoft Word template (used to write these instructions) that gives the fonts, spacing, and other specifications for the headings and text of the report. Please follow this template as closely as possible.

#### ***2.0 Formatting your report***

The TWDB format is designed for simplicity. For example, we use Times New Roman for all text. We use 12 point, single-spaced text, left justification for paragraph text, 18 point bold for first-level headings, and 14 point bold for second-level headings. Page numbers are centered at the bottom of the page. Other than page numbers, please refrain from adding content to the document header or footer. Page setup should use one-inch margins on all four sides.

#### ***2.1 Text***

The best way to format your document is to use the styles described and embedded in the template document (Authors\_Template.dot) that is available on request from the TWDB. To use the Authors\_Template.dot file, open it in Word (make sure \*.dot is listed under Files of type) and save it as a .doc file. Advanced users can add the .dot file to their computers as a template.

Make sure the formatting bar is on the desktop (to open, go to View→Toolbars→Formatting) or, to view all of the formatting at once, go to Format→Styles and Formatting and select Available Styles from the dropdown box at the bottom of the window. The formatting in the template document provides styles (such as font type, spacing, and indents) for each piece of your report. Each style is named to describe what it should be used for (for example, style names include Chapter Title, Body Text, Heading 1, References, and Figure or Table Caption). As you add to your report, use the dropdown list on the Formatting Toolbar or the list in the Styles and Formatting window to adjust the text to the correct style. The Authors\_Template.dot file shows and lists the specifications for each style.

##### ***2.1.1 Title***

Give your report a title that gives the reader an idea of the topic of your report but is not terribly long. In addition to the general subject (for example, “Droughts”), you may include a few additional words to describe a place, methodology, or other detail focused on throughout the paper (for example, “Droughts in the High Plains of Texas” or “Evaluating the effects of drought using groundwater flow modeling”).

Please capitalize only the first letter of each word except ‘minor’ words such as ‘and’ and ‘of’. Never use all caps. Use headings to help the reader follow you through the main sections of your report and to make it easier for readers to skim through your report to find sections that might be the most interesting or useful to them. The text of the report should include an executive summary and sections outlined in 4.4 of Attachment 1. Headings for up to five levels of subdivision are provided in the template; however, we suggest not using more than three or four levels of subdivision except where absolutely necessary. Please avoid stacked headings (for example, a Heading 1 followed immediately by a Heading 2), and capitalize only the first letter of headings or words where appropriate—never use all caps.

## **2.2 *Figures and photographs***

To publish professional-looking graphics, **we need all originals to be saved at 300 dots-per-inch (dpi)** and in grayscale, if possible, or in the CMYK color format if color is necessary. Excessive use of color, especially color graphics that do not also work in grayscale, will prevent us from publishing your report as a TWDB numbered report (color reproduction costs can be prohibitive). Preferred file formats for your original graphics are Adobe Illustrator (.ai), Photoshop (.psd), EPS with .tiff preview, .jpg, .png, or .tiff files. Refrain from using low resolution .jpg or .gif files. Internet images at 72 dpi are unacceptable for use in reports. All graphics shall be submitted in two forms:

1. Inserted into the Microsoft Word document before you submit your report. Ideally, inserted graphics should be centered on the page. Format the picture to downsize to 6 inches wide if necessary. Please do not upsize a graphic in Word.
2. Saved in one of the formats listed above.

### **2.2.1 Other graphics specifications**

It is easiest to design your figures separately and add them in after the text of your report is more or less complete. Graphics should remain within the 1-inch page margins of the template (6.5 inches maximum graphic width). Be sure that the graphics (as well as tables) are numbered in the same order that they are mentioned in the text. Figures should appear embedded in the report after being called out in the text. Also, remember to include a caption for each graphic in Word, not as part of the graphic. We are not able to edit or format figure captions that are part of the figure. For figures and photographs, the caption should appear below the graphic. For tables, the caption should appear above.

### **2.2.2 Creating publication-quality graphics**

When designing a graphic, make sure that the graphic (1) emphasizes the important information and does not show unnecessary data, lines, or labels; (2) includes the needed support material for the reader to understand what you are showing; and (3) is readable (see Figures 1 and 2 for examples). Edward R. Tufte’s books on presenting information (Tufte, 1983; 1990; 1997) are great references on good graphic design. Figures 1 through 3 are examples of properly formatted, easy to understand graphics. Do not include fonts that are less than 6 points.

For good-looking graphics, the resolution needs to be high enough to provide a clear image at the size you make them within the report. In general, 300 dpi will make a clear image—200 dpi is a minimum. Try to create your figures at the same size they will be in the report, as resizing them in Word greatly reduces image quality. Photographs taken with at least a two-megapixel camera (if using digital) and with good contrast will make the best images. Save the original, and then adjust color levels and size in a renamed

image copy. Print a draft copy of your report to double-check that your figures and photographs have clear lines and show all the features that you want them to have.

Figures and photographs should be in grayscale. Color greatly adds to the cost of printing, so we are trying to keep it to a minimum. Also remember that your report may be photocopied, scanned, or downloaded and printed in black and white. For this reason, you should use symbols or patterns, or make sure that colors print as different shades in black and white. All interval or ratio data (data measuring continuous phenomena, with each color representing an equal interval) need to be displayed in a graded scale of a single color (Figure 3). This way your figures will be useful even as a photocopy.

If you need help with your graphics or have questions, please contact the TWDB graphics department at (512)936-0129.

**2.2.3 Using other people’s graphics**

Figures and photographs (and tables) need to be your own unless you have written permission from the publisher that allows us to reprint them (we will need a copy of this permission for our records). Avoid using any figures or photographs taken off the Internet or from newspapers or magazines—these sources are difficult to cite, and it is often time-consuming and expensive to gain permission to reproduce them.

**2.3 Tables**

Tables should be created in Microsoft Word (see Table 1). Tables should include a minimal amount of outlining or bold font to emphasize headings, totals, or other important points. Tables should be numbered separately from figures, and captions should appear above the text of the table.

**Table 1: A sample table. Note caption above table.**

Table text heading*								
Table text	1940	1950	1960	1970	1980	1990	2000	%GW
Table text	15	441	340	926	196	522	83	97.4
Table text	64	944	626	173	356	171	516	99.9
Total	79	1385	966	1099	552	693	599	

\* A footnote should look like this using 10 point Times New Roman.

%GW = percent groundwater

Be sure to describe any abbreviations or symbols, and, unlike in this table, be sure to note the units!

**3.0 Units**

Measurements should be in English units. Metric units may be included in parentheses after the English units. All units of geologic time should conform to the most recent geologic timescale (Gradstein and others, 2004). A summary of this timescale is available from the International Commission on Stratigraphy’s website at <http://stratigraphy.org/chus.pdf>.

**4.0 Citations and references**

It is important to give credit where credit is due. Therefore, be sure to use the appropriate citations and include references in your paper.

#### **4.1 In-text citations**

Each piece of information you use in your report that comes from an outside source must be cited within the text using the author's last name and the year of publication. If there are two authors, list the last name of each followed by the year, and if there are more than two authors, list the last name of the first author followed by "and others" and the year. For example: the end of the Jurassic Period occurred approximately 145.5 million years ago (Gradstein and others, 2004).

#### **4.2 References**

All sources that are cited within the report should be listed at the end of the paper under the heading References. The references should follow the guidelines in "Suggestions to Authors of the Reports of the United States Geological Survey" (Hansen, 1991). These are available online at [http://www.nwrc.usgs.gov/lib/lib\\_sta.html](http://www.nwrc.usgs.gov/lib/lib_sta.html) (a link to the chapter "Preparing references for Survey reports," p. 234-241, is found here). Several examples of complete reference citations are listed at the end of these guidelines. Be sure that any citations that appear in tables or figures are included in the reference list. Also, before submitting the report, please check that all the citations in the report are included in the reference list and all references in the reference list are cited in the report. If at all possible, avoid web-based citations. These materials are often transient and therefore useless to future readers.

#### **5.0 Submitting your report**

Before you submit your report, proofread it. Look for spelling and grammatical errors. Also, check to see that you have structured the headings, paragraphs, and sentences in your paper so that it is easy to follow and understand (imagine you are a reader who does not already know the information you are presenting!).

#### **6.0 Conclusions**

Following the instructions above and providing accurate and readable text, tables, figures, and citations will help to make your report useful to readers. Scientists may read your report, as well as water planners, utility providers, and interested citizens. If your report successfully conveys accurate scientific information and explanations to these readers, we can help to create more informed decisions about the use, development, and management of water in the state.

#### **7.0 Acknowledgments**

Be sure to acknowledge the people and entities that assisted you in your study and report. For example: We would like to thank the Keck Geology Consortium, the American Society of Civil Engineers, and the Texas Bar CLE for providing examples to use in developing these guidelines. In addition, we appreciate Mike Parcher for providing information on how to create publication-quality graphics, Shirley Wade for creating the data used in sample Figure 1, and Ian Jones for providing sample Figure 3.

#### **8.0 References**

- Gradstein, F.M., J.G. Ogg, and A.G. Smith, eds., 2005, A geologic time scale 2004: Cambridge, Cambridge University Press, 610 p.
- Hansen, W.R., ed., 1991, Suggestions to authors of the reports of the United States Geological Survey (7th ed.): Washington, D.C., U.S. Government Printing Office, 289 p.
- Tufte, E. R., 1983, The visual display of quantitative information: Cheshire, C.T., Graphics Press, 197 p.
- Tufte, E. R., 1990, Envisioning information: Cheshire, C.T., Graphics Press, 126 p.

Tufte, E. R., 1997, *Visual explanations*: Cheshire, C.T., Graphics Press, 156 p.

### **9.0 Examples of references**

- Arroyo, J. A., and Mullican, III, W. F., 2004, *Desalination*: in Mace, R. E., Angle, E. S., and Mullican, W. F., III, editors, *Aquifers of the Edwards Plateau*: Texas Water Development Board Report 360, p. 293-302.
- Bates, R. L., and Jackson, J. A., 1984, *Dictionary of geological terms*: Anchor Press/Doubleday, Garden City, New York, 571 p.
- Blandford, T. N., Blazer, D. J., Calhoun, K. C., Dutton, A. R., Naing, T., Reedy, R. C., and Scanlon, B. R., 2003, *Groundwater availability of the southern Ogallala aquifer in Texas and New Mexico—Numerical simulations through 2050*: contract report by Daniel B. Stephens and Associates, Inc., and the Bureau of Economic Geology, The University of Texas at Austin to the Texas Water Development Board, variably paginated.
- Fenneman, N. M., 1931, *Physiography of Western United States* (1st edition): New York, McGraw-Hill, 534 p.
- Hubert, M., 1999, *Senate Bill 1—The first big bold step toward meeting Texas's future water needs*: Texas Tech Law Review, v. 30, no. 1, p. 53-70.
- Kunianski, E. L., 1989, *Precipitation, streamflow, and baseflow in West-Central Texas, December 1974 through March 1977*: U. S. Geological Survey Water-Resources Investigations Report 89-4208, 2 sheets.
- Mace, R. E., Chowdhury, A. H., Anaya, R., and Way, S.-C., 2000, *A numerical groundwater flow model of the Upper and Middle Trinity aquifer, Hill Country area*: Texas Water Development Board Open File Report 00-02, 62 p.
- Maclay, R. W., and Land, L. F., 1988, *Simulation of flow in the Edwards aquifer, San Antonio Region, Texas, and refinements of storage and flow concepts*: U. S. Geological Survey Water-Supply Paper 2336, 48 p.
- For more examples of references, see p. 239-241 of “Suggestions to Authors of the Reports of the United States Geological Survey” at [http://www.nwrc.usgs.gov/lib/lib\\_sta.html](http://www.nwrc.usgs.gov/lib/lib_sta.html).

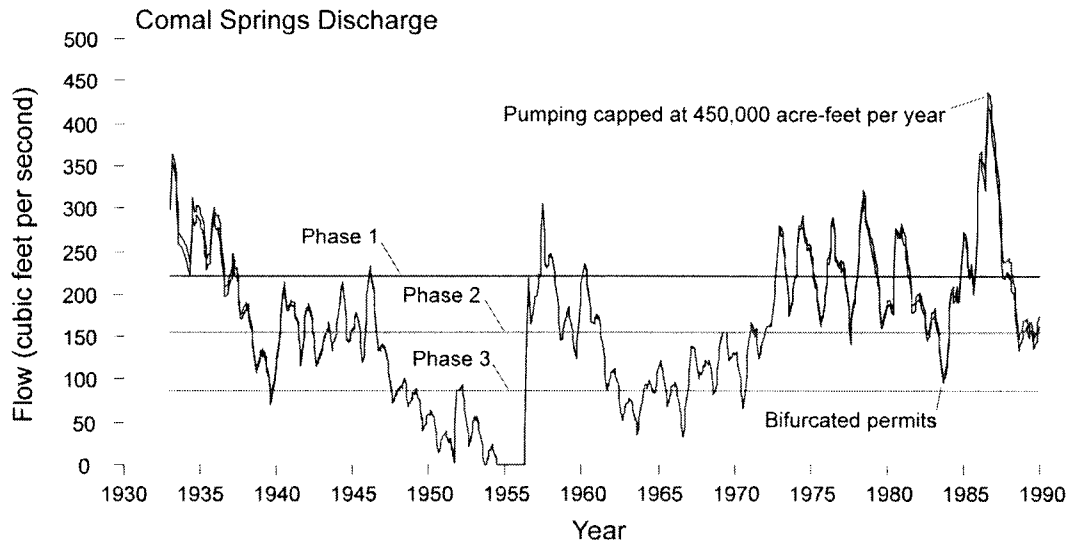

**Figure 1.** A sample figure showing only the information needed to help the reader understand the data. Font size for figure callouts or labels should never be less than 6 point.

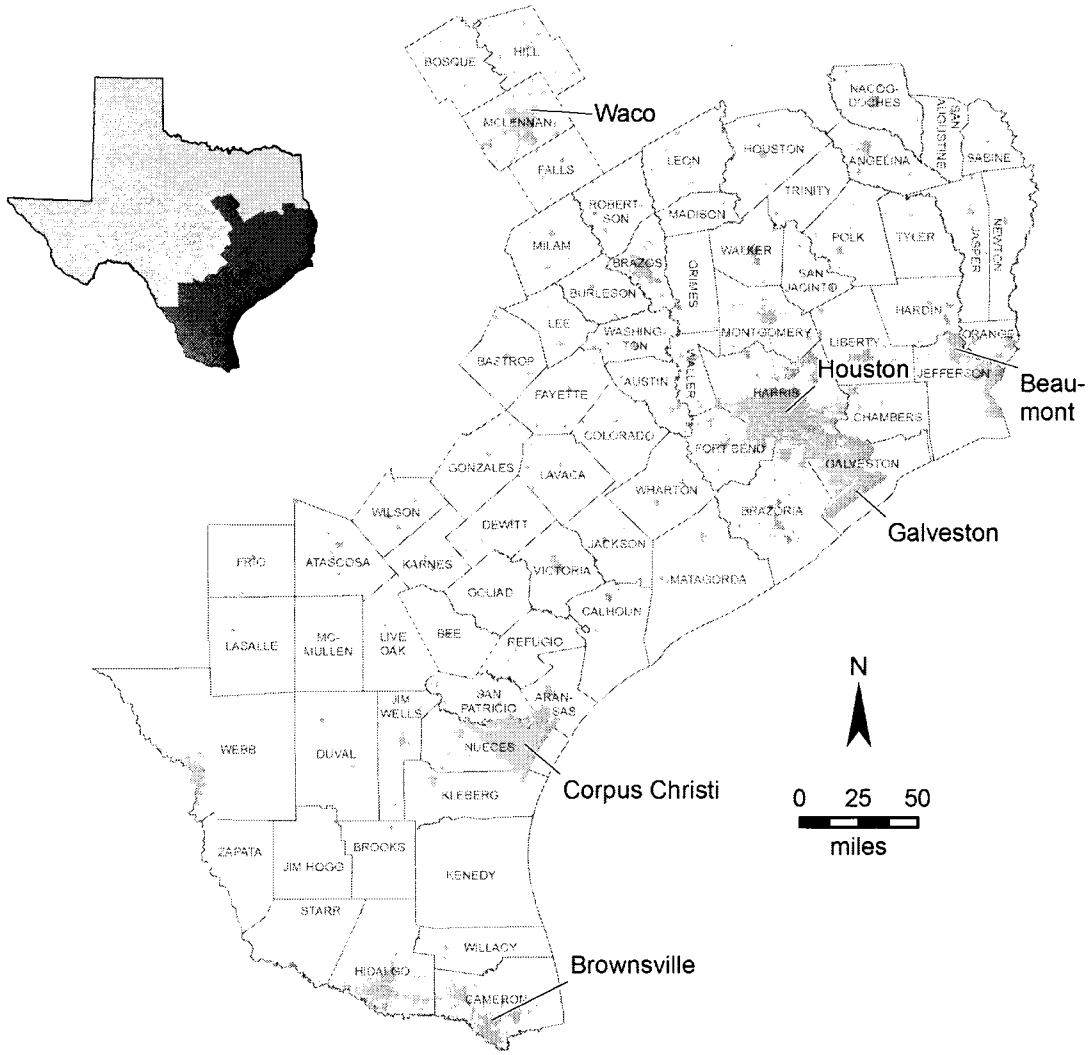

**Figure 2.** A sample subject area map, giving the reader enough information to understand the location being discussed in this conference. For map figures, be sure to include a north arrow to orient the reader, a scale, and, if needed, a submap that places the figure in greater geographic context. Be sure that text is readable and that any citations listed on the figure or in the figure caption are included in the reference list. Font size should never be less than 6 pt.

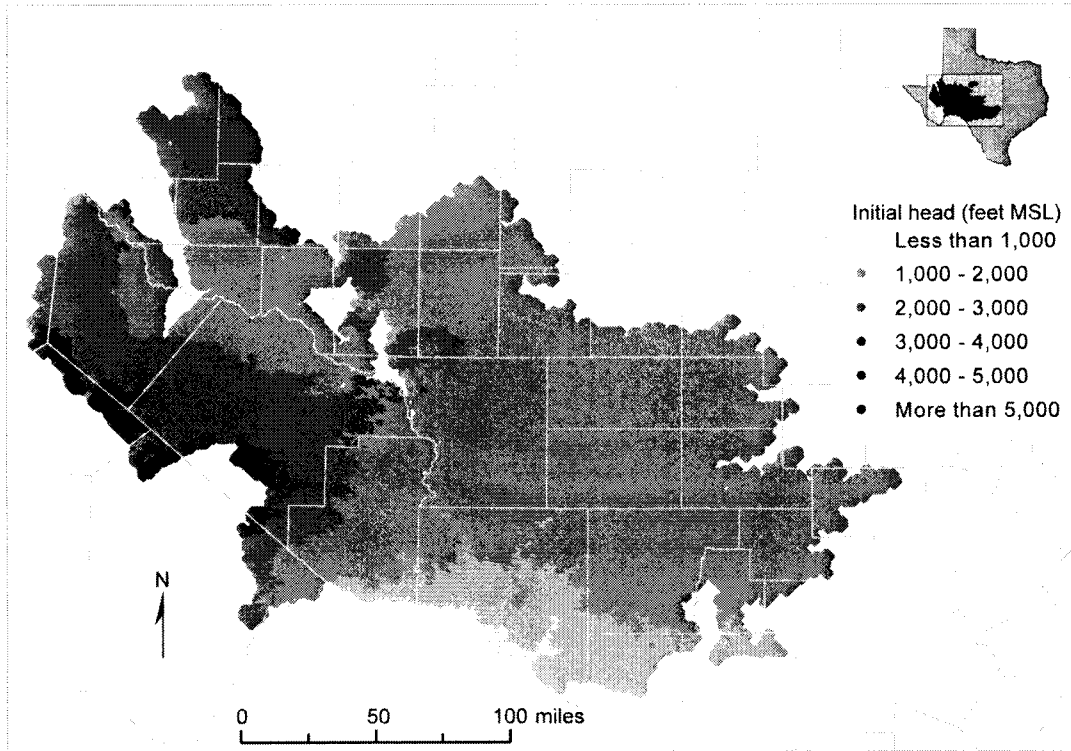

**Figure 3.**

**Initial hydraulic heads used in model simulations for layer 1. Note the use of grayscale shading to show differences.**

**EXHIBIT E**  
**TWDB GUIDELINES FOR A PROGRESS REPORT**

Texas Water Development Board Contractors are required by their contracts to provide Progress Reports usually with the submission of an invoice/payment request.

The progress report should contain the following standard elements:

- Date: Date the memo is sent
- To: Name and position of the reader
- From: Name and position of the writer
- Subject: TWDB Contract Number and the period that this report covers (i.e. Progress Report 09/01/11 – 11/30/11)

*Work Completed: (The next section of a progress report explains what work has been done during the reporting period by Scope of Work task. Specify the dates of the reporting period and use active voice verbs to report progress made)*

*For Example:*

- Task 1: Completed 3 draft chapters and all appendices. Met with sub consultants on their chapters  
Task 2: Completed sample collection throughout river reach.  
Task 3: No work completed in reporting period.

**Problems:**

If the reader is likely to be interested in the glitches you have encountered along the way, mention the problems you have encountered and explain how you have solved them. If there are problems you have not yet been able to solve, explain your strategy for solving them and give tell the reader when you think you will have them solved.