

REVIEW BY FORT BEND COUNTY COMMISSIONERS COURT

On this 20 day of DECEMBER, 2011, before the Fort Bend Commissioners Court came on to be heard and reviewed the accompanying notice of IDENTITY HOMES

Job Location CROXLEY COVE, WATFORD BEND DRIVE

Dated 12/13/11 BOND NO. 5073151 Permit No. 84082

to make use of certain Fort Bend County property subject to, "A Revised Order Regulating the Laying, Construction, Maintenance, and Repair of Buried Cables, Conduits, and Pole Lines, In, Under, Across or Along Roads, Streets, Highways, and Drainage Ditches in Fort Bend County, Texas, Under the Jurisdiction of the Commissioners Court of Fort Bend County, Texas," as passed by the Commissioners Court of Fort Bend County, Texas, date the 3rd day of August, 1987, recorded in Volume _____ of the Minutes of the Commissioners Court of Fort Bend County, Texas, to the extent that such order is not inconsistent with Article 1436a, Vernon's Texas Civil Statues. Upon Motion of Commissioner Meyers, seconded by Commissioner Paterson, duly put and carried, it is ORDERED, ADJUGED AND DECREED that said notice of said above purpose is hereby acknowledged by the Commissioners Court of Fort Bend County, Texas, and that said notice be placed on record according to the regulation order thereof.

Notes:

1. Evidence of review by the Commissioners Court must be kept on the job site and failure to do so constitutes grounds for job shutdown.
2. Written notices are required:
 - a. 48 hours in advance of construction start up, and
 - b. When construction is completed and ready for final inspection

Mail notices to: Permit Administrator
Fort Bend County Engineering
P.O. Box 1449
Rosenberg, Texas 77471
281-633-7500

3. This permit expires one (1) year from date of permit if construction has not commenced.

By [Signature]
County Engineer

By [Signature]
Drainage District Engineer/Manager

Presented to Commissioners Court and approved.
Recorded in Volume 12-20-11
Minutes of Commissioners Court.

Clerk of Commissioners Court
By [Signature]
Deputy

**FORT BEND COUNTY ENGINEERING
 PERMIT DEPARTMENT
 CONSTRUCTION OF DRIVEWAYS AND CULVERTS ON COUNTY EASEMENTS AND RIGHT OF WAYS
 COMMERCIAL PIPE PERMIT APPLICATION
 P.O. BOX 1449 • 1124 BLUME ROAD
 ROSENBERG, TX 77471
 (Phone) 281-633-7502 or 7503 • (Fax) 281-342-7366**

APPLICANT INFORMATION

Application No. 84082
 (County Use Only)

Applicant Name Identity Homes
 Applicant Mailing Address 207 Morton St
 City Rosenberg State TX Zip 77469
 Work Phone _____ Daytime Phone _____
 Property Owner's Name Same Phone _____
 Property Owner's Mailing Address _____
 City _____ State _____ Zip _____

LOCATION OF PROPERTY

Subdivision Kingsdom Heights Sec 1 Lot 63 Blk 5
 Physical Address 2114 Croyley Lane

(ATTACH A SITE MAP)

SITE USE

Driveway Curb & Gutter Section Driveway - Open Ditch Section _____
 Culvert Only _____

DRIVEWAY REQUIREMENTS

Length 20' minimum and 40' maximum Number of drives _____
 (See - Fort Bend County Procedures to be followed for Commercial Driveway, and Median Openings or Modifications)
 Available on website www.co.fort-bend.tx.us

Does project comply with Fort Bend County Lighting Regulation Yes () No ()
 (See- Fort Bend County Outdoor Lighting Regulation on website www.co.fort-bend.tx.us)

- By signing and submitting this permit application, I am stating that I am the owner of this property and I am aware of and agree to abide by the Fort Bend County Regulations of Subdivisions and I am aware of Section 2, Item F in the Permits for the Construction of Driveways & Culverts on County Easements and Right of Ways in Fort Bend County, and am responsible to obtain all other required permits associated with the above mentioned property. Driveway and Pipe Permits shall provide that construction pursuant to the permit will be commenced within six months and be completed within nine months from the date of the permit and that fees collected for said permit shall not be refundable or transferable. I further understand the permit fee, in the form of CASH or PERSONAL CHECK or COMPANY CHECK or a CASHIERS CHECK or MONEY ORDER payable to FORT BEND COUNTY, must be attached.
- The undersigned applicant, agent or attorney hereby certifies to Commissioners' Court to be strictly bound to Commissioners' Court to construct the driveway and/or culvert in strict conformity with the plans, specifications, terms, provisions and conditions of the permit and any other written material incorporated by reference in this application.
- Other permits may be required for development. Please contact the Fort Bend County Road & Bridge Department for pipe sizing or the Fort Bend County Health Department for information on On-Site Sewage Facility permits prior to planning construction.
- Failure to possess or obtain required permits will result in legal action against the property owner as allowed by law.

Signature of Applicant, Agent or Attorney [Signature] Date 12/5/2004
 Printed Name Jim Corbett



SITE PLAN
SCALE: 1/16"=1'-0"

LOT CALCULATIONS:

LOT #	63
LOT SIZE	7334 S.F.
BUILDING COVERAGE	2408 S.F.
% COVERAGE	33 %
FENCE	215 LIN. FT.
APPROX. SQ. FT. OF FLATWORK	895 SQ. FT.
PAVING	8 SQ. FT.
A/C PAD	8 SQ. FT.

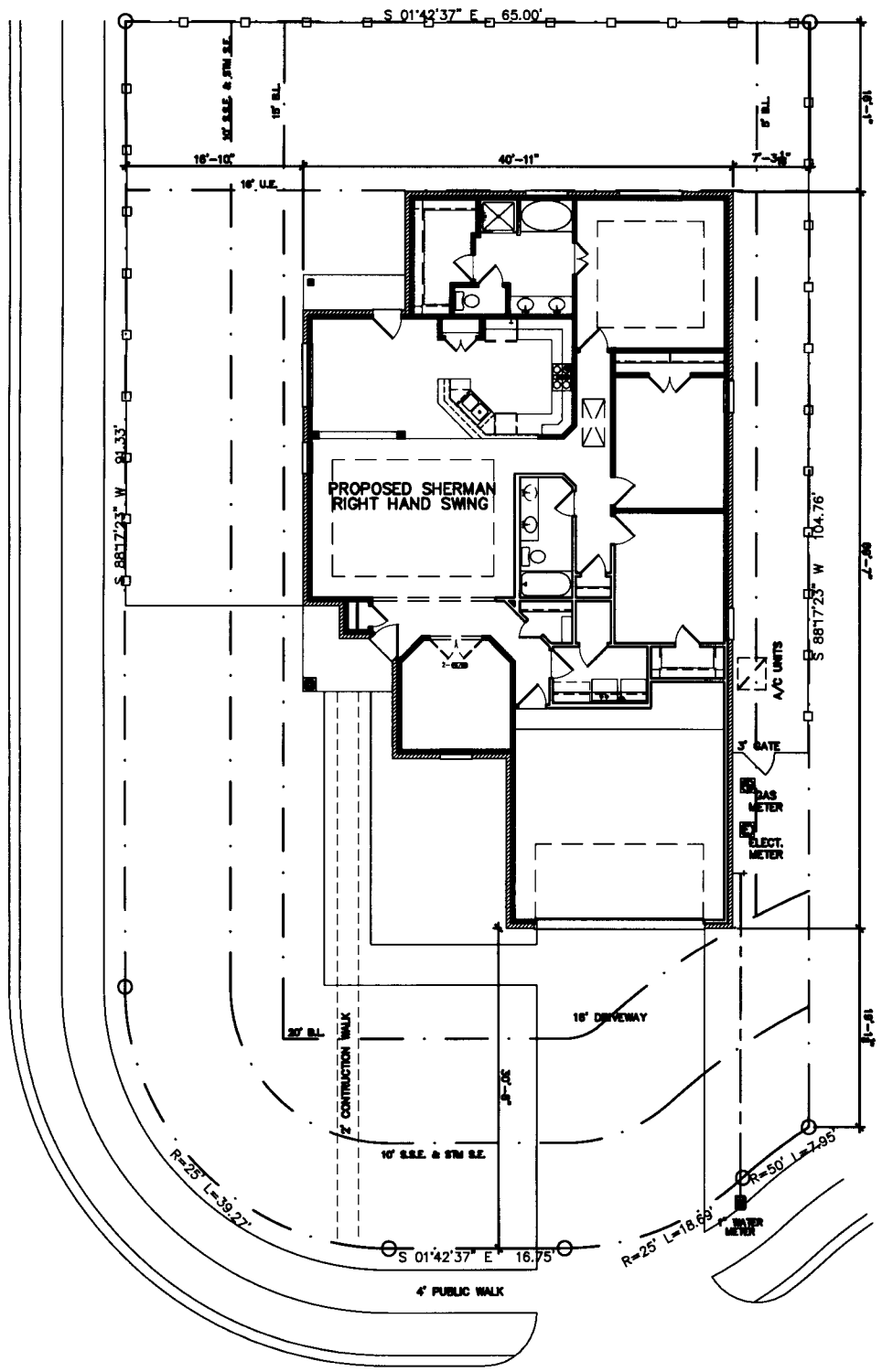

SHERMAN-B SPEC. BUILD
KINGDOM HEIGHTS
LOT: 63 BLOCK: 5 SECTION: 1
2114 CROXLEY COVE

NOTE: BUILDER TO APPROVE LOCATION OF HOUSE ON LOT, AND TO VERIFY ALL UTILITY LOCATIONS, ALL EASEMENTS, BUILDING, BLOCKFACE, AND SETBACK LINES PRIOR TO CONSTRUCTION.

JOB #
SHERMAN
SITE PLAN

WHEN A RESIDENTIAL SIDEWALK, DRIVEWAY, CURB OR GUTTER IS CONSTRUCTED, RECONSTRUCTED, REPAIRED OR REGRADED ON COUNTY RIGHT-OF-WAY. FOR USE WITH CONCRETE OR ASPHALT CURB TYPE STREETS, USE SECTIONS APPLICABLE.

A. USE FOR ALL PROPOSED EXISTING CURB REMOVAL FOR DRIVEWAYS (PLAN VIEW NOT TO SCALE)

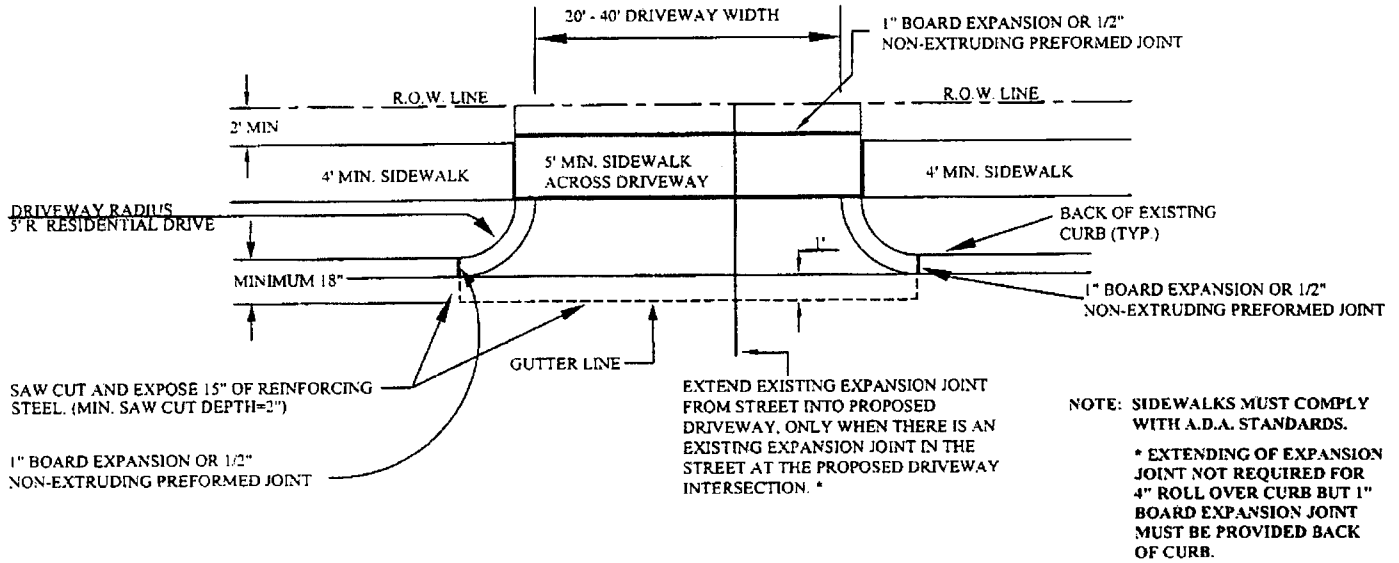

B. USE FOR ALL PROPOSED DRIVES ON CURBED TYPE STREETS

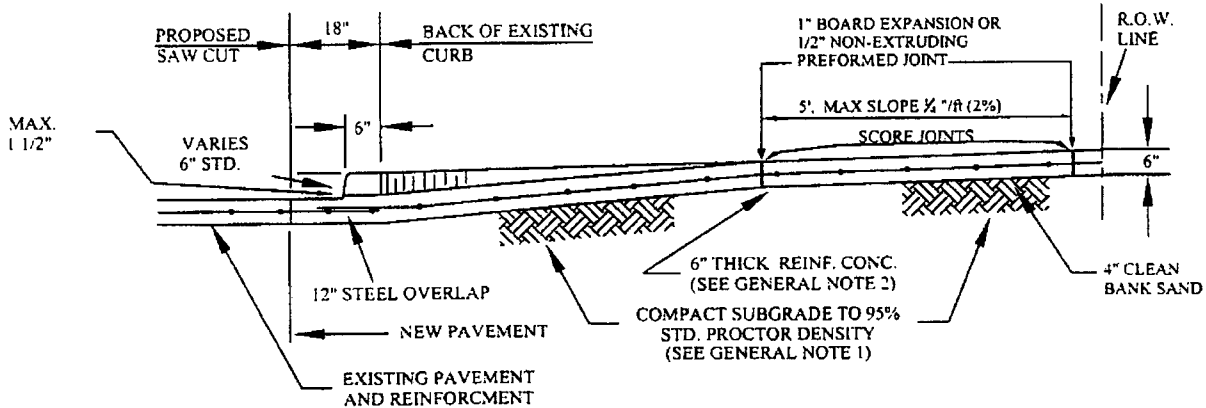

GENERAL NOTES:

1. COMPACT SUBGRADE FOR PROPOSED DRIVEWAY CONNECTION FROM PROPOSED SAW CUT AT EXISTING PAVEMENT TO R.O.W. LINE, COMPACT TO 95% OF STANDARD PROCTOR DENSITY (+/- 2% OPT. MOISTURE). THE COUNTY ENGINEER RESERVES THE RIGHT TO REQUIRE LABORATORY TESTS TO BE CONDUCTED.
2. PROPOSED DRIVEWAY REINFORCING STEEL IS TO BE #4 DEFORMED REINFORCING BARS (ASTM A615, GRADE 60, UNLESS NOTED) SPACED AT 24" C.C., EACH WAY, WITH 12" MINIMUM LAP FROM PROPOSED SAW CUT TO R.O.W. LINE.
3. PROPOSED DRIVEWAY SHALL BE CONSTRUCTED WITH PORTLAND CEMENT (5 1/2 SACKS OF CEMENT PER CUBIC YARD OF CONCRETE), CLASS "A" STRUCTURAL (REFER TO SPECIFICATION 03301), 6" THICK, FROM PROPOSED SAW CUT TO R.O.W. LINE.
4. PROPOSED SIDEWALK SHALL BE CONSTRUCTED WITH PORTLAND CEMENT (5 1/2 SACKS OF CEMENT PER CUBIC YARD OF CONCRETE), CLASS "A" STRUCTURAL (REFER TO SPECIFICATION 03301), 4 1/2" THICK.

SIDEWALKS & DRIVEWAYS ON
CURB TYPE STREETS
RESIDENTIAL AREA

DRAWN BY: L. BRDECKA
DATE DRAWN: 2-1-94
APPROVED BY: L. HOOD
DATE: 2-1-94

REVISED BY: R. GOMEZ
DATE REVISED: 11-1-05
DRAWING NO.
FBC-010A

FORT BEND COUNTY ENGINEERING DEPARTMENT

**FORT BEND COUNTY ENGINEERING
 PERMIT DEPARTMENT
 CONSTRUCTION OF DRIVEWAYS AND CULVERTS ON COUNTY EASEMENTS AND RIGHT OF WAYS
 COMMERCIAL PIPE PERMIT APPLICATION
 P.O. BOX 1449 • 1124 BLUME ROAD
 ROSENBERG, TX 77471
 (Phone) 281-633-7502 or 7503 • (Fax) 281-342-7366**

APPLICANT INFORMATION

Application No. 74082
 (County Use Only)

Applicant Name Identity Homes
 Applicant Mailing Address 207 Norton St
 City Richardson State TX Zip 75069
 Work Phone _____ Daytime Phone _____
 Property Owner's Name Same Phone _____
 Property Owner's Mailing Address _____
 City _____ State _____ Zip _____

LOCATION OF PROPERTY

Subdivision Kingsdown the culverts
6110 Walnut Blvd Sec 1 Lot 33 Blk 5
 Physical Address _____

(ATTACH A SITE MAP)

SITE USE

Driveway Curb & Gutter Section _____ Driveway - Open Ditch Section _____
 Culvert Only _____

DRIVEWAY REQUIREMENTS

Length 20' minimum and 40' maximum Number of drives _____
 (See - Fort Bend County Procedures to be followed for Commercial Driveway, and Median Openings or Modifications)
 Available on website www.co.fort-bend.tx.us

Does project comply with Fort Bend County Lighting Regulation Yes () No ()
 (See- Fort Bend County Outdoor Lighting Regulation on website www.co.fort-bend.tx.us)

- By signing and submitting this permit application, I am stating that I am the owner of this property and I am aware of and agree to abide by the Fort Bend County Regulations of Subdivisions and I am aware of Section 2, Item F in the Permits for the Construction of Driveways & Culverts on County Easements and Right of Ways in Fort Bend County, and am responsible to obtain all other required permits associated with the above mentioned property. Driveway and Pipe Permits shall provide that construction pursuant to the permit will be commenced within six months and be completed within nine months from the date of the permit and that fees collected for said permits shall not be refundable or transferable. I further understand the permit fee, in the form of CASH or PERSONAL CHECK or COMPANY CHECK or a CASHIERS CHECK or MONEY ORDER payable to FORT BEND COUNTY, must be attached.
- The undersigned applicant, agent or attorney hereby certifies to Commissioners' Court to be strictly bound to Commissioners' Court to construct the driveway and/or culvert in strict conformity with the plans, specifications, terms, provisions and conditions of the permit and any other written material incorporated by reference in this application.
- Other permits may be required for development. Please contact the Fort Bend County Road & Bridge Department for pipe sizing or the Fort Bend County Health Department for information on On-Site Sewage Facility permits prior to planning construction.
- Failure to possess or obtain required permits will result in legal action against the property owner as allowed by law.

Signature of Applicant, Agent or Attorney [Signature] Date 12/5/2011
 Printed Name Jim Cornett

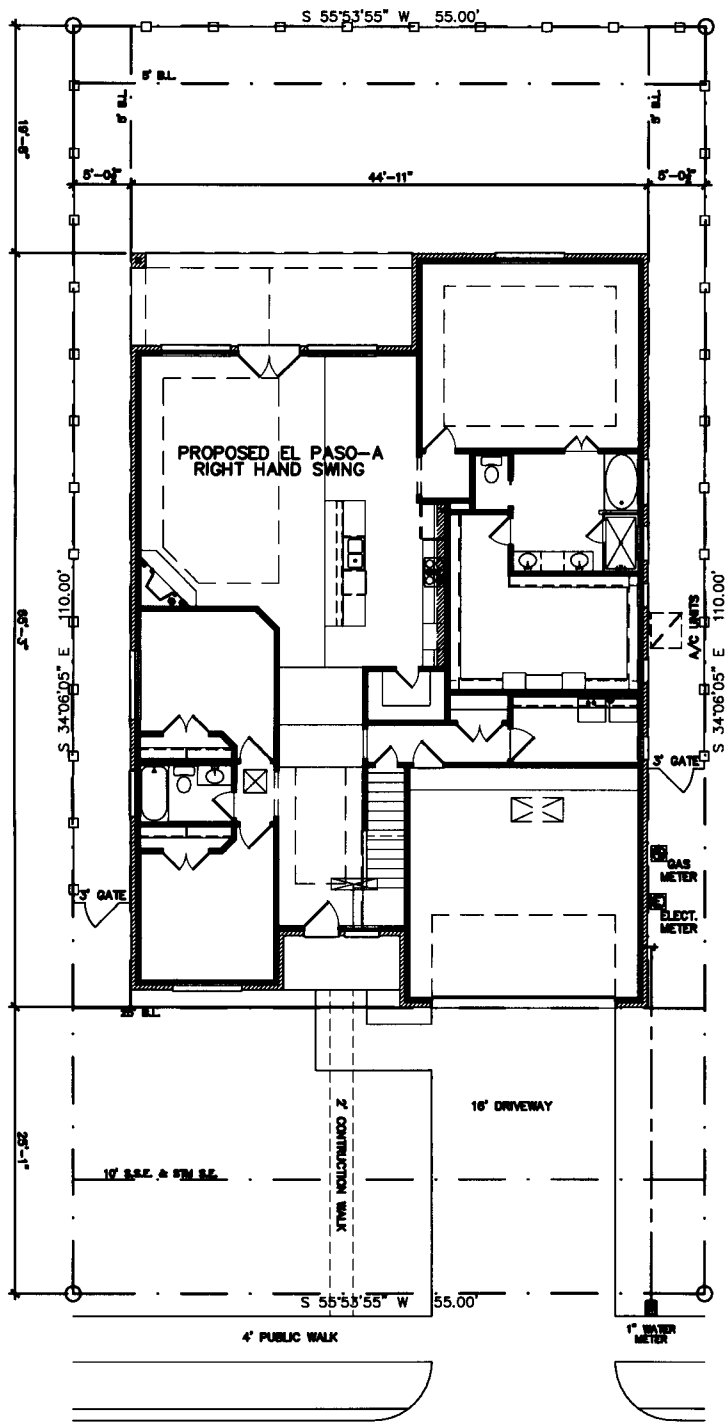

LOT CALCULATIONS:	
LOT SIZE:	LOT # 33
BUILDING COVERAGE:	6000 S.F.
% COVERAGE:	2888 S.F.
	48 %
FENCE:	208 LIN. FT.
APPROX. SQ. FT. OF FLATWORK	500 SQ. FT.
PAVING	8 SQ. FT.
A/C PAD	

SITE PLAN
SCALE: 1/16"=1'-0"

EL PASO-A SPEC. BUILD
KINGDOM HEIGHTS
LOT: 33 BLOCK: 5 SECTION: 1
6110 WATFORD BEND DR.

NOTE: BUILDER TO APPROVE LOCATION OF HOUSE ON LOT, AND TO VERIFY ALL UTILITY LOCATIONS, ALL EASEMENTS, BUILDING, BLOCKFACE, AND SETBACK. OWNER TO CONSTRUCT.

JOB #	
SHEET #	
TOTAL SHEETS	

WHEN A RESIDENTIAL SIDEWALK, DRIVEWAY, CURB OR GUTTER IS CONSTRUCTED, RECONSTRUCTED, REPAIRED OR REGRADED ON COUNTY RIGHT-OF-WAY. FOR USE WITH CONCRETE OR ASPHALT CURB TYPE STREETS, USE SECTIONS APPLICABLE.

A. USE FOR ALL PROPOSED EXISTING CURB REMOVAL FOR DRIVEWAYS (PLAN VIEW NOT TO SCALE)

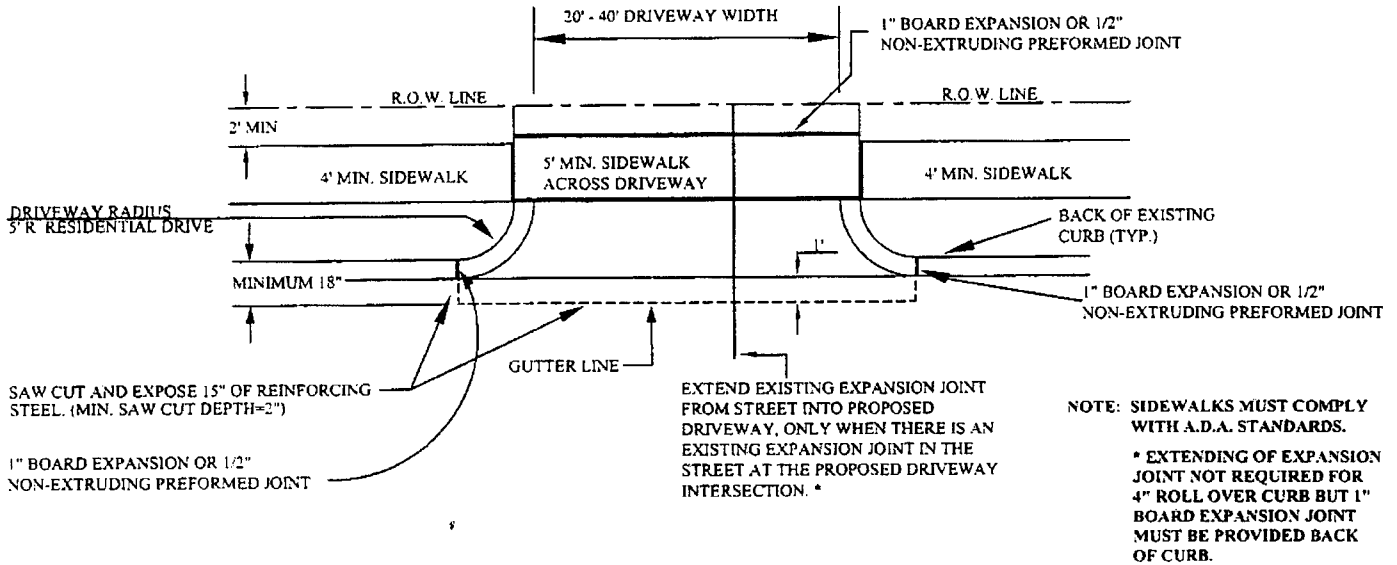

B. USE FOR ALL PROPOSED DRIVES ON CURBED TYPE STREETS

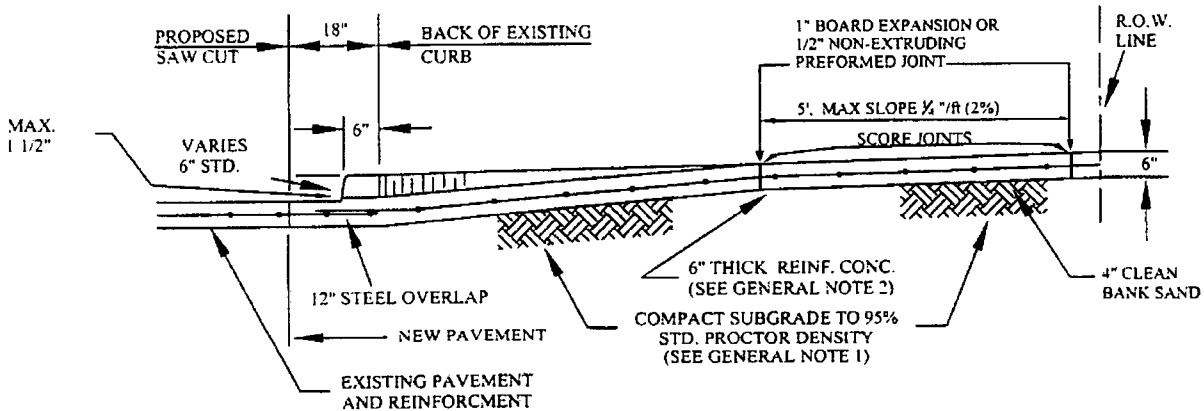

GENERAL NOTES:

1. COMPACT SUBGRADE FOR PROPOSED DRIVEWAY CONNECTION FROM PROPOSED SAW CUT AT EXISTING PAVEMENT TO R.O.W. LINE. COMPACT TO 95% OF STANDARD PROCTOR DENSITY(+/- 2 % OPT. MOISTURE). THE COUNTY ENGINEER RESERVES THE RIGHT TO REQUIRE LABORATORY TESTS TO BE CONDUCTED.
2. PROPOSED DRIVEWAY REINFORCING STEEL IS TO BE #4 DEFORMED REINFORCING BARS (ASTM A615, GRADE 60, UNLESS NOTED) SPACED AT 24" C.C., EACH WAY, WITH 12" MINIMUM LAP FROM PROPOSED SAW CUT TO R.O.W. LINE.
3. PROPOSED DRIVEWAY SHALL BE CONSTRUCTED WITH PORTLAND CEMENT (5 1/2 SACKS OF CEMENT PER CUBIC YARD OF CONCRETE), CLASS "A" STRUCTURAL (REFER TO SPECIFICATION 03301), 6" THICK, FROM PROPOSED SAW CUT TO R.O.W. LINE.
4. PROPOSED SIDEWALK SHALL BE CONSTRUCTED WITH PORTLAND CEMENT (5 1/2 SACKS OF CEMENT PER CUBIC YARD OF CONCRETE), CLASS "A" STRUCTURAL (REFER TO SPECIFICATION 03301), 4 1/2" THICK.

SIDEWALKS & DRIVEWAYS ON
CURB TYPE STREETS
RESIDENTIAL AREA

DRAWN BY: L. BRDECKA
DATE DRAWN: 2-1-94

REVISED BY: R. GOMEZ
DATE REVISED: 11-1-05

APPROVED BY: L. HOOD
DATE: 2-1-94

DRAWING NO.
FBC-010A

FORT BEND COUNTY ENGINEERING DEPARTMENT