

**REVIEW BY FORT BEND COUNTY COMMISSIONERS COURT**

On this 20 day of DECEMBER, 2011, before the Fort Bend Commissioners Court came on to be heard and reviewed the accompanying notice of COMCAST, LLC

Job Location PINE MILL RANCH DRIVE, KATY FLEWELLEN ROAD

Dated 12/08/11 BOND NO. 104865058 Permit No. 84079

to make use of certain Fort Bend County property subject to, "A Revised Order Regulating the Laying, Construction, Maintenance, and Repair of Buried Cables, Conduits, and Pole Lines, In, Under, Across or Along Roads, Streets, Highways, and Drainage Ditches in Fort Bend County, Texas, Under the Jurisdiction of the Commissioners Court of Fort Bend County, Texas," as passed by the Commissioners Court of Fort Bend County, Texas, date the 3<sup>rd</sup> day of August, 1987, recorded in Volume \_\_\_\_\_ of the Minutes of the Commissioners Court of Fort Bend County, Texas, to the extent that such order is not inconsistent with Article 1436a, Vernon's Texas Civil Statues. Upon Motion of Commissioner Meyers, seconded by Commissioner Patterson, duly put and carried, it is ORDERED, ADJUGED AND DECREED that said notice of said above purpose is hereby acknowledged by the Commissioners Court of Fort Bend County, Texas, and that said notice be placed on record according to the regulation order thereof.

Notes:

1. Evidence of review by the Commissioners Court must be kept on the job site and failure to do so constitutes grounds for job shutdown.
2. Written notices are required:
  - a. 48 hours in advance of construction start up, and
  - b. When construction is completed and ready for final inspection

Mail notices to: Permit Administrator  
Fort Bend County Engineering  
P.O. Box 1449  
Rosenberg, Texas 77471  
281-633-7500

3. This permit expires one (1) year from date of permit if construction has not commenced.

By [Signature]  
County Engineer

By [Signature]  
Drainage District Engineer/Manager

Presented to Commissioners Court and approved.

Recorded in Volume 12-20-11 Minutes of Commissioners Court.

Clerk of Commissioners Court  
By [Signature]  
Deputy



NOTICE OF PROPOSED CABLE, CONDUIT AND/OR POLE LINE ACTIVITY  
IN, UNDER, ACROSS OR ALONG ROADS, STREETS, HIGHWAYS AND DRAINAGE DITCHES  
IN FORT BEND COUNTY

APPLICANT'S JOB NO. 1V27437  
 PERMIT No. 84079 PCT. No. 3  
 BOND No. 104865058

Formal notice is hereby given that Comcast  
 proposes to lay, construct, maintain and/or repair cable, conduit and/or pole line, in, under, across, or  
 along roads, streets, highways and drainage ditches in Fort Bend County, as follows:

In, Under, or Across Roads and/or Drainage Ditches

Road or Ditch Name	Distance & Direction From Nearest Intersection	Length of Crossing	Type of Construction		
			Bored:	Jacked:	Driven: Case
Pine Mill Ranch Drive	West of Katy Flewellen Road	72 ft.	X		
Katy Flewellen Road	South of Pine Mill Ranch Drive	60 ft.	X		

Along Roads and/or Drainage Ditches

Road or Ditch Name	Distance & Direction From Nearest Intersection	To	Distance
Pine Mill Ranch Drive	West of Katy Flewellen Road		944 ft.
Katy Flewellen Road	South of Pine Mill Ranch Drive		707 ft.

General Description

Comcast is proposing to Trench and Bores for Fiber Optic placement in 1-1/2" HDPE conduit in ROW on Pine Mill Ranch Drive  
 and Katy Flewellen Road.

The Location and description of the proposed installation and appurtenances is more fully shown on the  
 attached detail drawings. The laying, construction, maintenance and/or repair of the proposed installation  
 shall be subject to "A Revised Order Regulating the Laying, Construction, Maintenance and/or Repair of  
 Cables, Conduits, and/or Pole Lines, In, Under, Across, or Along Roads, Streets, Highways and Drainage  
 Ditches in Fort Bend County, Texas, Under the Jurisdiction of the Commissioners Court of Fort Bend  
 County, Texas," as passed by Commissioners Court of Fort Bend County, Texas, dated the 3rd. day of  
 August, 1987, recorded in Volume 639 of the Minutes of the Commissioners Court of Fort Bend County,  
 Texas.

Written notices are required: 1) 48 hours in advance of start of construction and 2) when construction is  
 complete and ready for final inspection.

Mail to: Permit Administrator/Fort Bend County Engineering  
 P.O. Box 1449, Rosenberg, TX 77471.

Violation of requirements shall constitute grounds for job shut down.

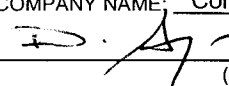
COMPANY NAME: Comcast, LLC  
 AGENT and/or OWNER  
 (Signature)

NAME & TITLE: David Sangco/Permit Specialist  
 (Please Print)

DATE: December 7, 2011

ADDRESS: 7033 Airport Blvd.  
 (Street/P.O. Box)

Houston Texas 77061  
 City State Zip

TELEPHONE NO: 713-895-2435  
 (accessible 24 hrs/day, 7 days/week)

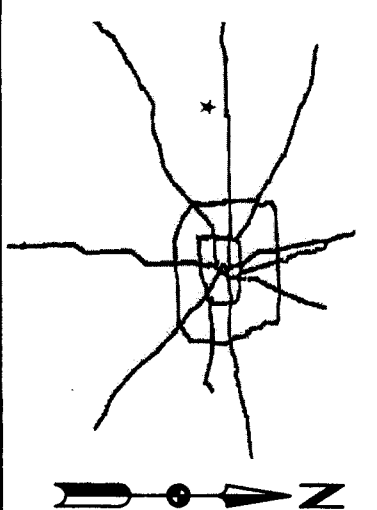
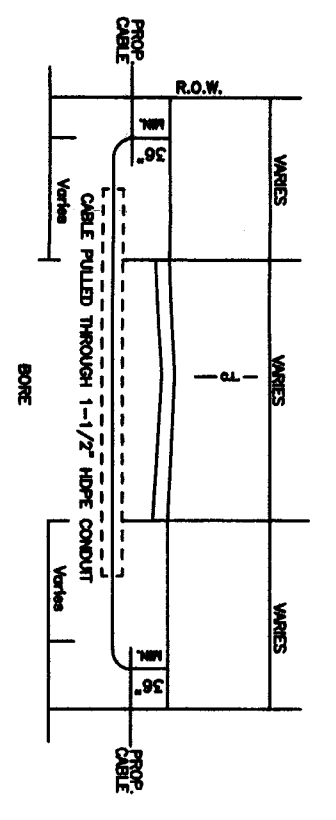
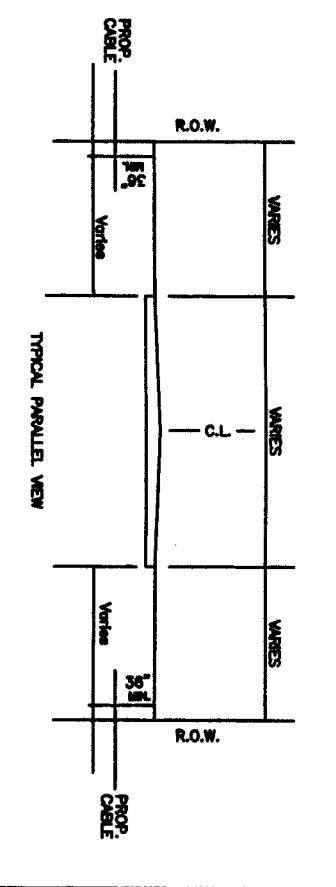
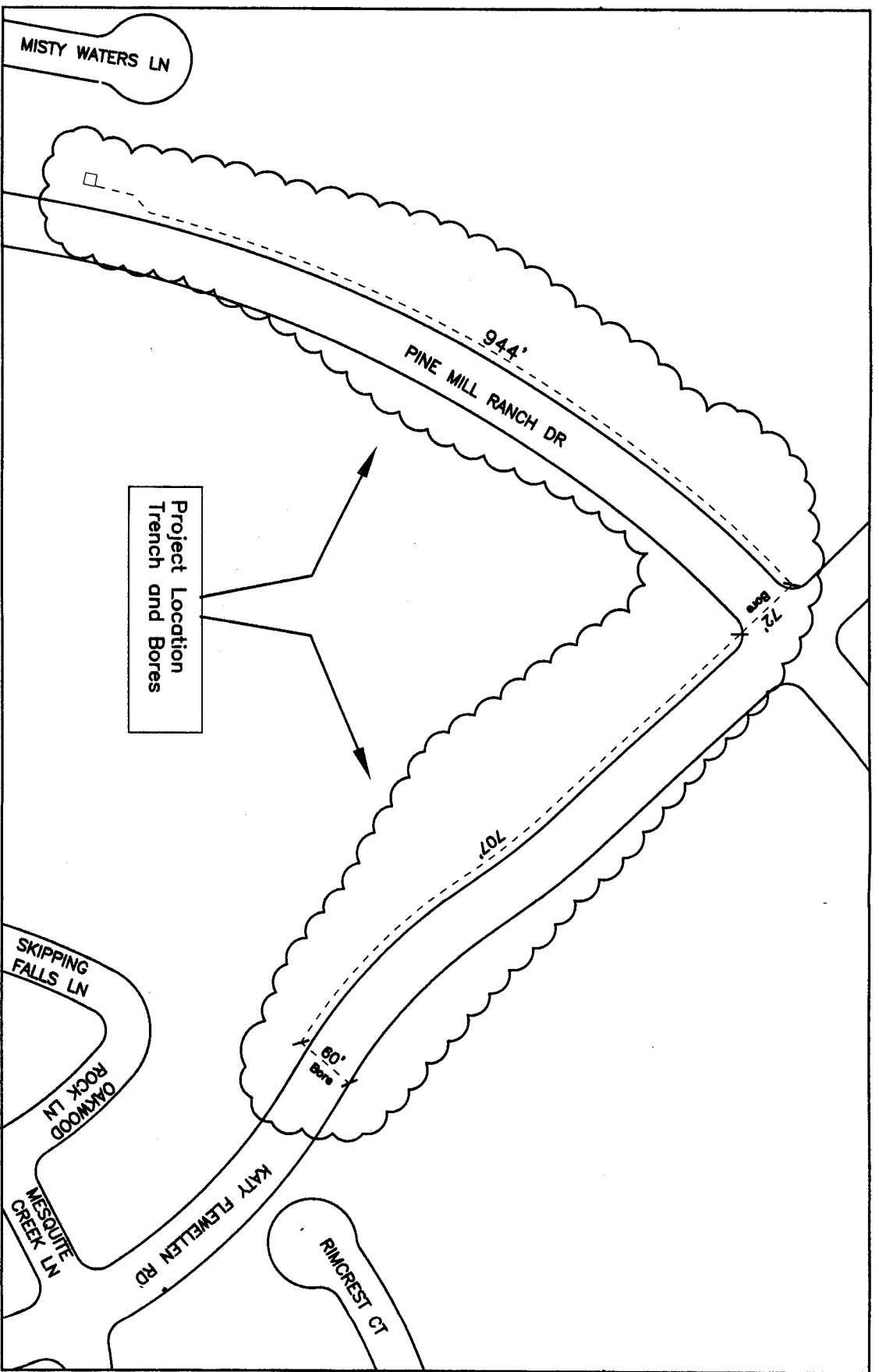

**LOCATION MAP**  
SCALE : N.T.S.

KEY MAP NO. 484W

**NOTES :**

1. THE CONTRACTOR SHALL CONTACT TEXAS ONE CALL SYSTEM AT 1-800-246-4645 MIN. 48 HOURS BEFORE DIGGING.
2. THE CONTRACTOR SHALL DETERMINE THE EXACT LOCATION OF ALL UNDERGROUND FACILITIES BEFORE COMMENCING WORK AND AGREE TO BE FULLY RESPONSIBLE FOR ALL DAMAGES CAUSED BY HIS FAILURE TO EXACTLY LOCATE AND PRESERVE ALL UNDERGROUND FACILITIES.
3. NO MORE TRENCH OPENED AT ONE TIME THAN CAN BE BACKFILLED AND COMPACTED IN 10' LIFTS AT THE END OF EACH DAY. ( NO TRENCH LEFT OPENED OVERNIGHT )
4. ALL EXCESS EXCAVATION TO BE REMOVED FROM THE ROAD RIGHT-OF-WAY AT THE END OF EACH DAY.
5. DITCHES TO BE OPENED AT THE END OF EACH DAY TO ASSURE ADEQUATE DRAINAGE.
6. ROAD MUST BE KEPT OPEN TO TRAFFIC AND CONTRACTOR MUST PROVIDE ADEQUATE FLAGMEN, SIGNALS, ETC. TO PROMOTE COMPLETE SAFETY TO THE PUBLIC.
7. IF IT BECOMES NECESSARY FOR EQUIPMENT TO OPERATE ON A PORTION OF THE PAVEMENT, PRECAUTIONS MUST BE TAKEN TO PREVENT ANY DAMAGE WHATSOEVER TO THE PAVEMENT.
8. CONDITION OF ROAD UPON COMPLETION OF JOB SHALL BE AS GOOD OR BETTER THAN PRIOR TO STARTING.



FORT BEND COUNTY ROAD PERMIT  
FORT BEND COUNTY APPROVAL : \_\_\_\_\_



ATTN: DAVID SANCCO  
7033 Airport Boulevard  
Houston, TX. 77061  
713-895-2435

Comcast shall Trench and Bore Fiber Optic in 1-1/2" HOPE conduit in ROW on Pine Mill Ranch Dr. West of Katy Flewellen Rd. and Katy Flewellen Rd. South of Pine Mill Ranch Dr.  
COMCAST APPROVAL : \_\_\_\_\_

JOB # 1V27437  
Pine Mill Ranch Sec 15  
DESIGNED BY: COMCAST  
DRAWN BY: David Sampo  
DATE: 12/7/11  
SCALE: N.T.S.  
SHEET NO. 1 OF 1 SHEETS  
MODE : V27432  
LUMBERT : 429593