

REVIEW BY FORT BEND COUNTY COMMISSIONERS COURT

On this 08 day of NOVEMBER, 2011, before the Fort Bend Commissioners Court came on to be heard and reviewed the accompanying notice of AT & T TEXAS

Job Location SKINNER LANE

Dated 10/26/11 BOND NO. CH1-001686693-01 Permit No. 84049 to make use of certain Fort Bend County property subject to, "A Revised Order Regulating the Laying, Construction, Maintenance, and Repair of Buried Cables, Conduits, and Pole Lines, In, Under, Across or Along Roads, Streets, Highways, and Drainage Ditches in Fort Bend County, Texas, Under the Jurisdiction of the Commissioners Court of Fort Bend County, Texas," as passed by the Commissioners Court of Fort Bend County, Texas, date the 3rd day of August, 1987, recorded in Volume _____ of the Minutes of the Commissioners Court of Fort Bend County, Texas, to the extent that such order is not inconsistent with Article 1436a, Vernon's Texas Civil Statues. Upon Motion of Commissioner Meyers, seconded by Commissioner Patterson, duly put and carried, it is ORDERED, ADJUGED AND DECREED that said notice of said above purpose is hereby acknowledged by the Commissioners Court of Fort Bend County, Texas, and that said notice be placed on record according to the regulation order thereof.

Notes:

1. Evidence of review by the Commissioners Court must be kept on the job site and failure to do so constitutes grounds for job shutdown.
2. Written notices are required:
 - a. 48 hours in advance of construction start up, and
 - b. When construction is completed and ready for final inspection

Mail notices to: Permit Administrator
Fort Bend County Engineering
P.O. Box 1449
Rosenberg, Texas 77471
281-633-7500

3. This permit expires one (1) year from date of permit if construction has not commenced.

By [Signature]
County Engineer

By [Signature]
Drainage District Engineer/Manager

Presented to Commissioners Court and approved.
Recorded in Volume 11-8-11
Minutes of Commissioners Court.

Clerk of Commissioners Court
By [Signature]
Deputy

**NOTICE OF PROPOSED CABLE, CONDUIT AND/OR POLE LINE ACTIVITY
IN, UNDER, ACROSS OR ALONG ROADS, STREETS, HIGHWAYS AND DRAINAGE DITCHES
IN FORT BEND COUNTY**

APPLICANT'S JOB NO. 8507379
 PERMIT NO. 8404a PCT. NO. 3
 BOND NO. CH-001021693-01

FORMAL NOTICE IS HEREBY GIVEN THAT AT&T Texas
 PROPOSES TO LAY, CONSTRUCT, MAINTAIN AND/OR REPAIR CABLE, CONDUIT AND/OR POLE LINE, IN, UNDER, ACROSS, OR
 ALONG ROADS, STREETS, HIGHWAYS AND DRAINAGE DITCHES IN FORT BEND COUNTY, AS FOLLOWS:

IN, UNDER, OR ACROSS ROADS AND/OR DRAINAGE DITCHES

ROAD OR DITCH NAME	DISTANCE & DIRECTION FROM NEAREST INTERSECTION	LENGTH OF CROSSING	TYPE OF CONSTRUCTION			
			BORED	JACKED	DRIVEN	CASE

ALONG ROADS AND/OR DRAINAGE DITCHES

ROAD OR DITCH NAME	DISTANCE & DIRECTION FROM NEAREST INTERSECTION	TO	DISTANCE
SKINNER LN	FROST SCHOOL LN	3750 SKINNER LN	1640'

GENERAL DESCRIPTION

PLACE BURIED CABLE IN THE EAST RIGHT-OF-WAY OF SKINNER LN STARTING FROM FROST SCHOOL LN TO
 3750 SKINNER LN.

THE LOCATION AND DESCRIPTION OF THE PROPOSED INSTALLATION AND APPURTENANCES IS MORE FULLY SHOWN ON THE
 ATTACHED DETAIL DRAWINGS. THE LAYING, CONSTRUCTION, MAINTENANCE AND/OR REPAIR OF THE PROPOSED INSTALLATION
 SHALL BE SUBJECT TO "A REVISED ORDER REGULATING THE LAYING, CONSTRUCTION, MAINTENANCE AND/OR REPAIR OF
 CABLES, CONDUITS, AND/OR POLE LINES, IN, UNDER, ACROSS, OR ALONG ROADS, STREETS, HIGHWAYS AND DRAINAGE
 DITCHES IN FORT BEND COUNTY, TEXAS, UNDER THE JURISDICTION OF THE COMMISSIONERS COURT OF FORT BEND
 COUNTY, TEXAS" AS PASSED BY COMMISSIONERS COURT OF FORT BEND COUNTY, TEXAS, DATED THE 3RD DAY OF
 AUGUST, 1987, RECORDED IN VOLUME 639 OF THE MINUTES OF THE COMMISSIONERS COURT OF FORT BEND COUNTY,
 TEXAS.

WRITTEN NOTICES ARE REQUIRED: 1) 48 HOURS IN ADVANCE OF START OF CONSTRUCTION AND 2) WHEN CONSTRUCTION
 IS COMPLETE AND READY FOR FINAL INSPECTION.

MAIL TO: PERMIT ADMINISTRATOR/FORT BEND COUNTY ENGINEERING
 P.O. BOX 1449, ROSENBERG, TX 77471

VIOLATION OF REQUIREMENTS SHALL CONSTITUTE GROUNDS FOR JOB SHUT DOWN.

COMPANY NAME: AT&T Texas

 _____ AGENT AND/OR OWNER

 (SIGNATURE)
 NAME & TITLE: LEQUAN LEE, MGR.-OSP PLNG & ENGRG DESIGN

 (PLEASE PRINT)
 DATE: 10/25/2011

 ADDRESS: 1110 LOUISE, 1ST FLOOR

 (STREET/P.O.BOX)
ROSENBERG TEXAS 77471

 CITY STATE ZIP
 TELEPHONE NO: 281-341-2442

 (ACCESSIBLE 24 HRS/DAY, 7 DAYS/WEEK)

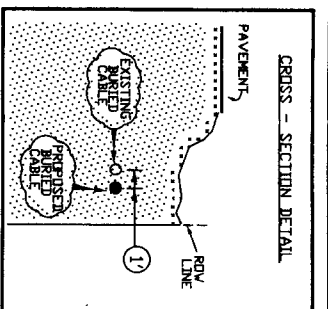

LEGEND	
— B —	PROPOSED AT&T BURIED CABLE
- - - B - - -	EXISTING AT&T BURIED CABLE
— E —	EDGE OF PAVEMENT
— R —	RIGHT OF WAY
[]	EXISTING AT&T MANHOLE

FORT BEND COUNTY PERMIT
 AT&T CONTACT
 LEGUAN LEE
 281-341-2442

SPECIAL CIRCUITS	N
FORWARDED	N
PERMIT REQUIRED	Y
OPERATING RANGE OF JOB STEPS	TASK _____ TO _____
MFR CODE	451
RZ 0	CZ 9 TAPER CODE 521403
KV 13.00	AERIAL Y BURIED N
HIGHWAY PERMIT NO.	
UTILITY CO	CENT - CENTER POINT
REP NAME	
REP TEL NO.	
POLE CONTACTS (+) 0	(-) 0
UTILITY CO	
REP NAME	
REP TEL NO.	
POLE CONTACTS (+) 0	(-) 0
UTILITY CO	
REP NAME	
REP TEL NO.	
POLE CONTACTS (+) 0	(-) 0

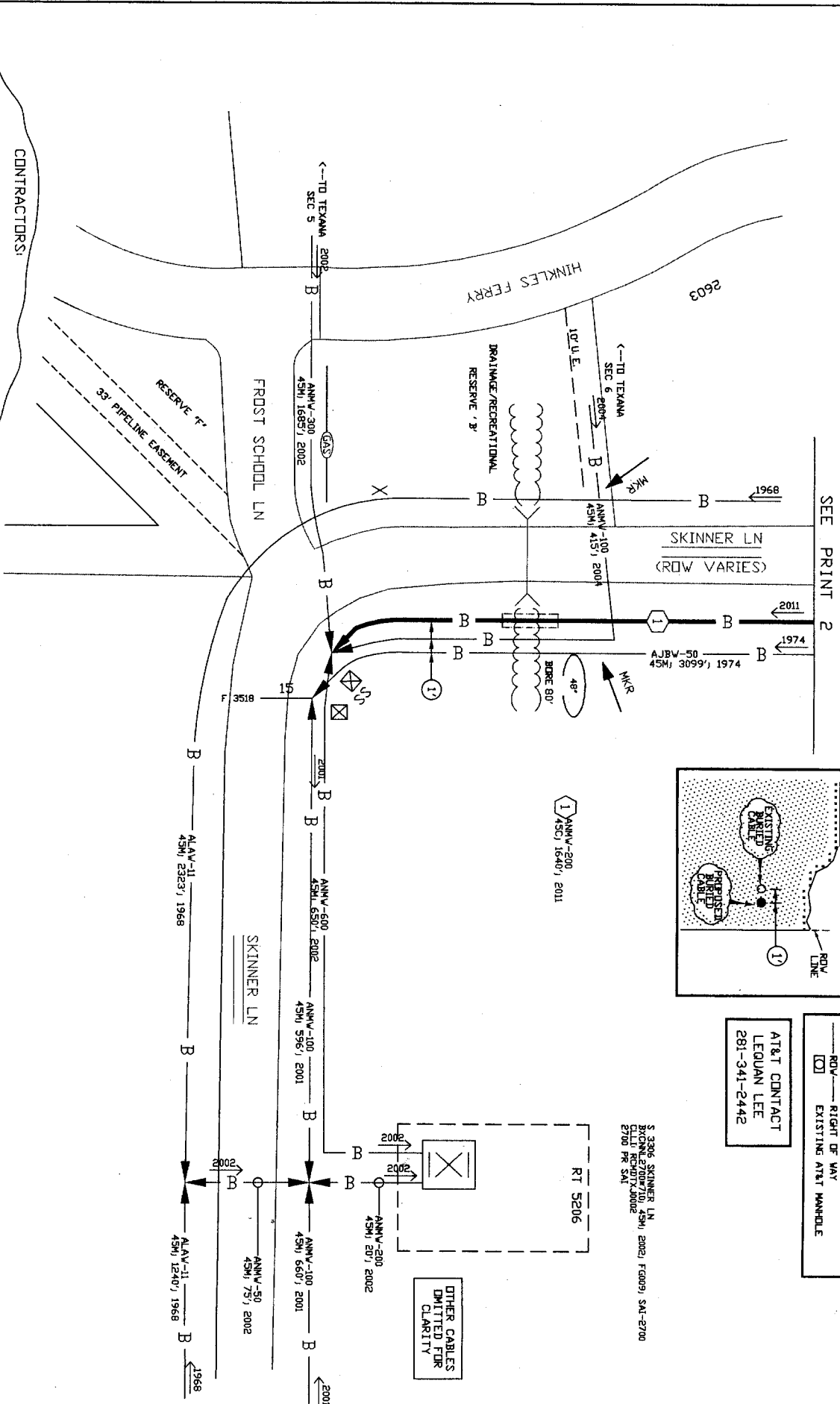
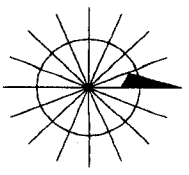

CONTRACTORS:
 THE LOCATIONS OF EXISTING TELEPHONE UTILITIES ARE SHOWN INDEPENDENTLY VERIFIED BY THE OWNER OR ITS REPRESENTATIVE UTILITIES BEFORE COMMENCING WORK, AND AGREES TO BE FULLY RESPONSIBLE FOR ANY AND ALL DAMAGES WHICH MIGHT BE OCCASIONED BY THE CONTRACTOR'S FAILURE TO EXACTLY LOCATE AND PRESERVE ANY AND ALL UTILITIES FOR NON-TELEPHONE UTILITIES LOCATES
 FOR NON-TELEPHONE UTILITIES LOCATES
 CALL 1 800 545-6005

Not for use or disclosure outside the AT&T companies except under written agreement.

PROJECT NO	8507379	PRINT NO. 1
TOT PRINTS	4	PRT:281232
NPA/MNX	281-232	
EXCH.	RICH-RDSE	
TAX DIST.	F8009	
GEO LOC.	W89232	
ENGR. I.L.		DRAWN:DJ
TELEPHONE NO.	(281) 341-2442	
REC. REF.	232-280-23	
MAP REF.	565 H	
SCALE	NONE	
ISSUE DATE		
PROJ TITLE	3750 SKINNER LN PC MOD	
REV. NUMBER		
DATE REV.		

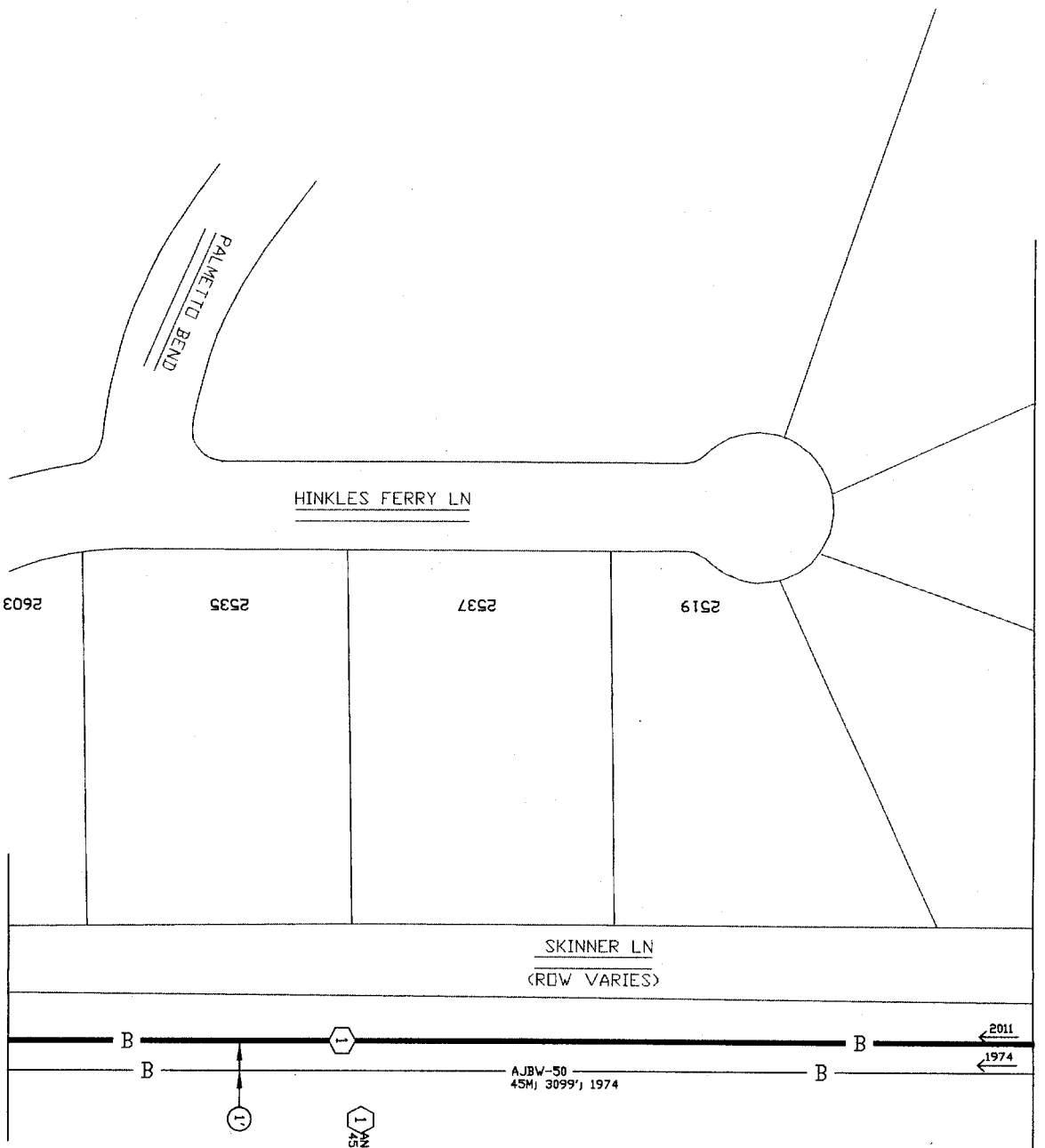

SEE PRINT 3

SEE PRINT 1

LEGEND

- B — PROPOSED AT&T BURIED CABLE
- - - EX-3 - EXISTING AT&T BURIED CABLE
- E — EDGE OF PAVEMENT
- R — RIGHT OF WAY
- R — RIGHT OF WAY
- R — EXISTING AT&T MANHOLE

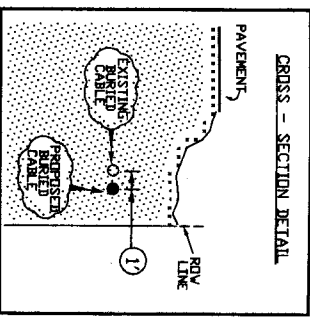

FORT BEND COUNTY PERMIT
 AT&T CONTACT
 LEQUAN LEE
 281-341-2442

SPECIAL CIRCUITS	N
FORWARDED PERMIT REQUIRED	N
OPERATING RANGE OF JOB STEPS	TASK _____ TO _____
MERC 45C	
TRANSMISSION ZONE	RZ 0 C2 9 TAPER CODE 21403
CAUTION HIGH VOLTAGE	KV 13.00 SERIAL Y BURIED N
HIGHWAY PERMIT NO.	
UTILITY CO	ENT - CENTER POINT
REP NAME	
REP TEL NO.	
POLE CONTACTS	(+) 0 (-) 0
UTILITY CO	
REP NAME	
REP TEL NO.	
POLE CONTACTS	(+) 0 (-) 0
UTILITY CO	
REP NAME	
REP TEL NO.	
POLE CONTACTS	(+) 0 (-) 0
PROJECT NO 8507379	
TOT PRINTS 4	PRINT NO. 2
NPA/ANX: 281-232	PRT: 281232
EXCH: RICH-RISE	
TAX DIST: 6009	
GEO LOC: W89232	
ENGR. LL	DRAWN: JN
TELEPHONE NO. (281) 341-2442	
REC. REF: 232-280-24	
MAP REF: 565 H	
SCALE: NONE	
ISSUE DATE	
PROJ TITLE: 3750 SKINNER LN PG. 010	
REV. NUMBER	
DATE REV.	

CONTRACTORS:

THE LOCATIONS OF EXISTING TELEPHONE UTILITIES ARE SHOWN IN AN APPROXIMATE WAY ONLY AND HAVE NOT BEEN INDEPENDENTLY VERIFIED BY THE DUNN OR ITS REPRESENTATIVE. THE USER SHALL BE RESPONSIBLE FOR VERIFYING THE LOCATION OF ALL UTILITIES. THE USER SHALL BE RESPONSIBLE FOR ANY AND ALL DAMAGES WHICH MIGHT BE INCURRED BY THE CONTRACTOR'S FAILURE TO EXACTLY LOCATE AND PRESERVE ANY AND ALL UTILITIES. 48 HOURS PRIOR TO EXCAVATING FOR NON-TELEPHONE UTILITIES LOCATES CALL 1 800 545-6005

Not for use or disclosure outside the AT&T companies except under written agreement.

Proprietary

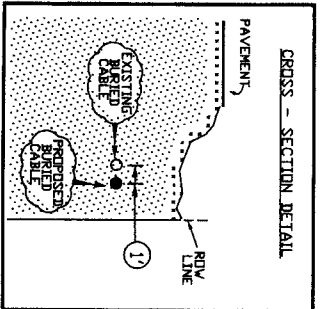

LEGEND

- B — PROPOSED AT&T BURIED CABLE
- - - EX - B — EXISTING AT&T BURIED CABLE
- EOP — EDGE OF PAVEMENT
- ROW — RIGHT OF WAY
- [] — EXISTING AT&T MANHOLE

AT&T CONTACT
LEOUAN LEE
281-341-2442

FORT BEND
COUNTY PERMIT

1 ANNV-25
4501 801 2011

2 BKWP-25
2201 8301 2011

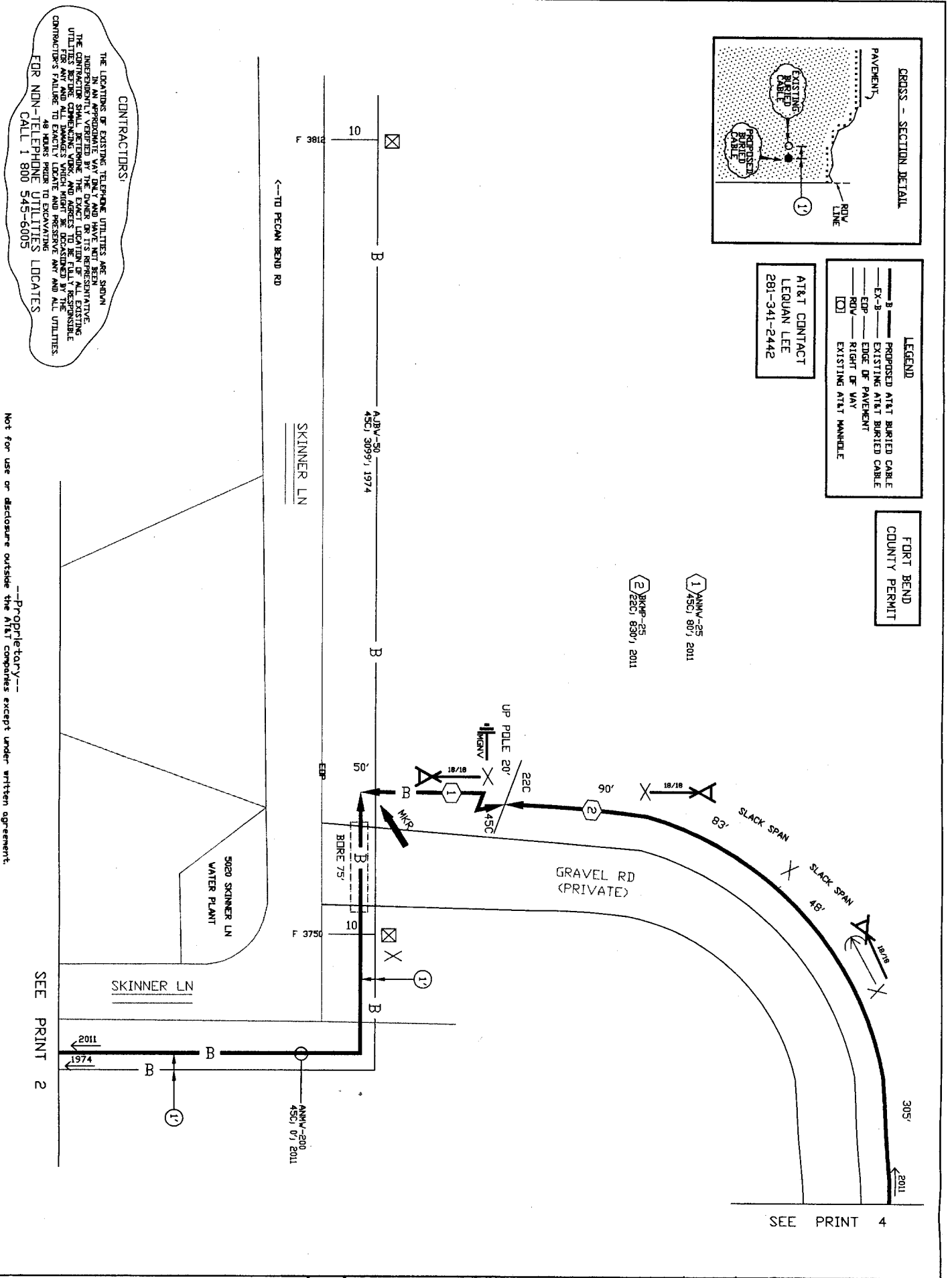

CONTRACTORS:

THE LOCATIONS OF EXISTING TELEPHONE UTILITIES ARE SHOWN IN AN APPROXIMATE WAY ONLY AND HAVE NOT BEEN INDEPENDENTLY VERIFIED BY THE OWNER OR ITS REPRESENTATIVE. THE USER SHALL VERIFY THE LOCATION OF ALL EXISTING UTILITIES BEFORE COMMENCING WORK. THE USER SHALL BE RESPONSIBLE FOR ANY AND ALL DAMAGES WHICH MIGHT BE OCCURRED BY THE CONTRACTOR'S FAILURE TO EXACTLY LOCATE AND PRESERVE ANY AND ALL UTILITIES 48 HOURS PRIOR TO EXCAVATING.

FOR NON-TELEPHONE UTILITIES LOCATES
CALL 1 800 545-6005

Not for use or disclosure outside the At&T companies except under written agreement.

SPECIAL CIRCUITS	N	NORTH ARROW
6203 FORWARDED	N	
PERMIT REQUIRED	Y	
OPERATING RANGE OF JOB STEPS		
TASK	TO	
MFR CODE	45E	
PZ 0	TRANSMISSION ZONE	
CZ 9	TAPER CODE 32413	
KV 1200	CAUTION HIGH VOLTAGE	
	AERIAL Y BURIED N	
HIGHWAY PERMIT NO.		
UTILITY CO. CENT - CENTER POINT		
REP NAME		
REP TEL NO.		
POLE CONTACTS (+) 4	(-) 0	
UTILITY CO.		
REP NAME		
REP TEL NO.		
POLE CONTACTS (+) 0	(-) 0	
PROJECT NO 8507379		
TOI PRINTS 4	PRINT NO. 3	
NPA/NNX: 281-232	PRT: 281232	
EXCH: RICH-RISE		
TAX DIST: F809		
GEO LOC: W89232		
ENGR: LL	DRAWN BY	
TELEPHONE NO. (281) 341-2442		
REC. REF: 232-280-24		
MAP REF: 565 H		
SCALE: NONE		
ISSUE DATE		
PROJ TITLE 3750 SKINNER LN PG 400		
REV. NUMBER		
DATE REV.		