

FORT BEND COUNTY ENGINEERING

Fort Bend County, Texas

D. Jesse Hegemier
County Engineer

September 16, 2011

Commissioner W. A. "Andy" Meyers
Fort Bend County Precinct 3
1809 Eldridge Road
Sugar Land, Texas 77478

**RE: Firethorne, Section 10 -Traffic Control Plan
Firethorne, Section 16
Firethorne, Section 17**

Dear Commissioner:

Fort Bend County Engineering has completed and recommends approval of the traffic control plans for the above referenced subdivisions. The public hearing date for acceptance of the plans is being scheduled.

A copy of the traffic control plan is attached for your review. If you should have any questions, please give me a call.

Sincerely,



Nathan D. Hatcher
Assistant to County Engineer

NDH/mjs

cc: Judge Robert E. Hebert, County Judge
Marc Grant - FBC Road & Bridge
Marc Grant - Signage Department
File

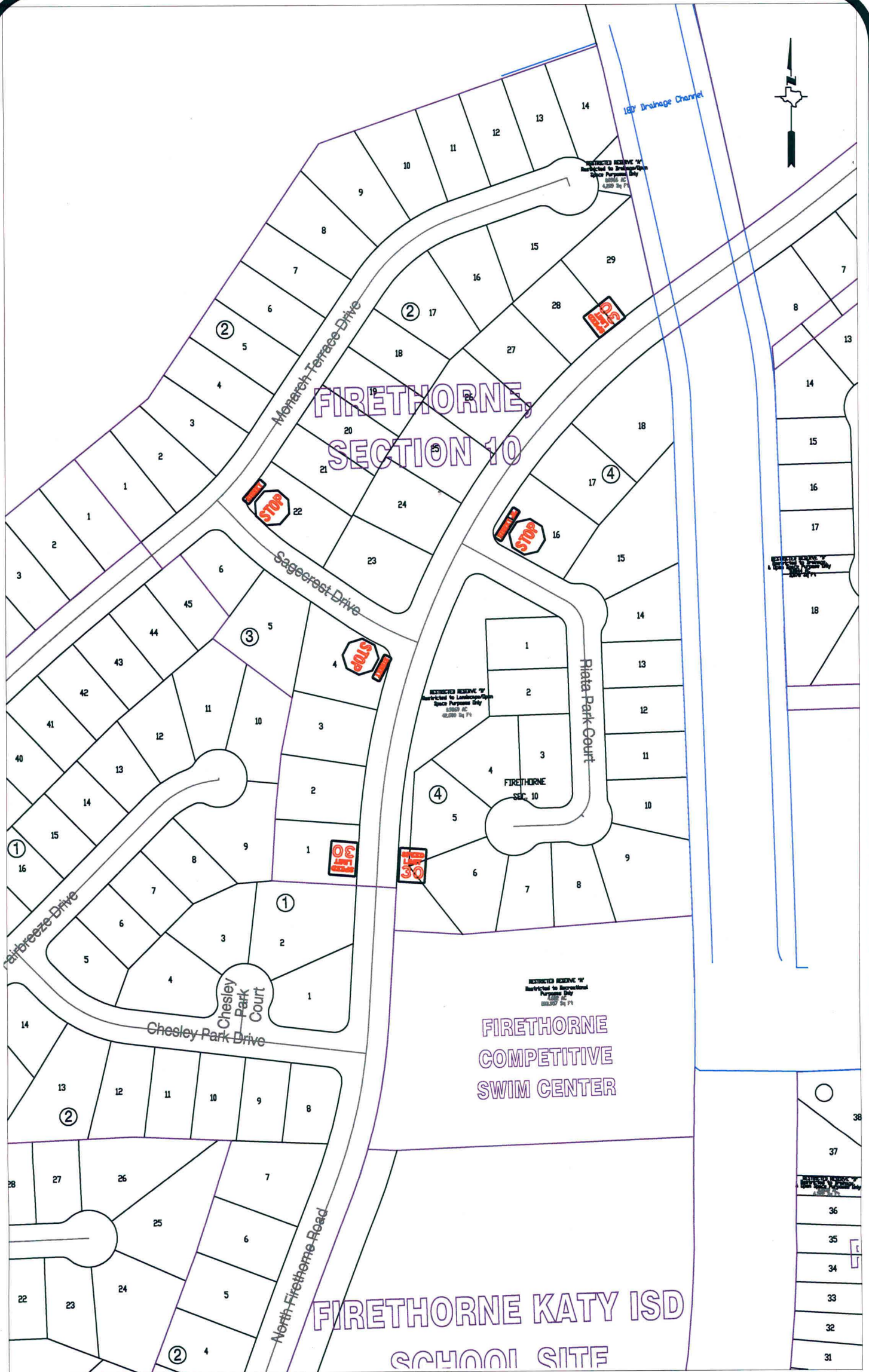

Note:

The purpose of this traffic control plan is to establish traffic control for Firethorne, Section 10.

Drawn By: L. Brdecka

Date: 9-15-11

Approved By: Nathan Hatcher

Date: 9-15-11

Scale

1" = 200'-0"

**Firethorne, Section 10
Control Map and
Traffic Sign Layout**

Fort Bend County Engineering Dept.
1124 Blume Road
Rosenberg, Texas 77471

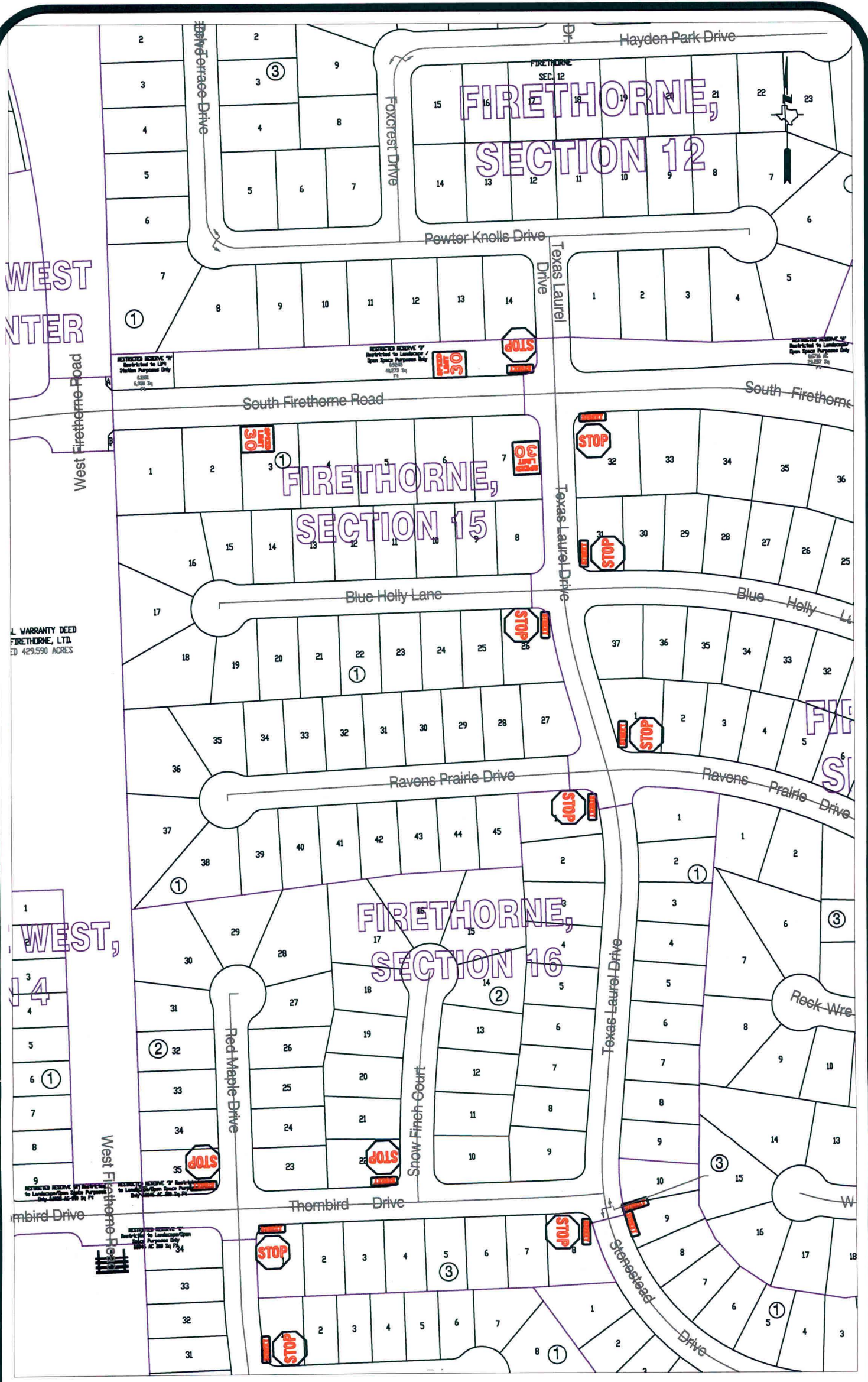

WEST
ENTER

L. WARRANTY DEED
FIRETHORNE, LTD.
ED 429,590 ACRES

WEST,
14

Note:

The purpose of this traffic control plan is to establish traffic control for Firethorne, Section 16.

Drawn By: L. Brdecka
Date: 9-15-11
Approved By: Nathan Hatcher
Date: 9-15-11
Scale
1" = 200'-0"

**Firethorne, Section 16
Control Map and
Traffic Sign Layout**

Fort Bend County Engineering Dept.
1124 Blume Road
Rosenberg, Texas 77471

DEED
LTD.
RES

ST,

West Firethorne Drive

Red Maple Drive

ECUTOR'S DEED
685.9742 ACRES

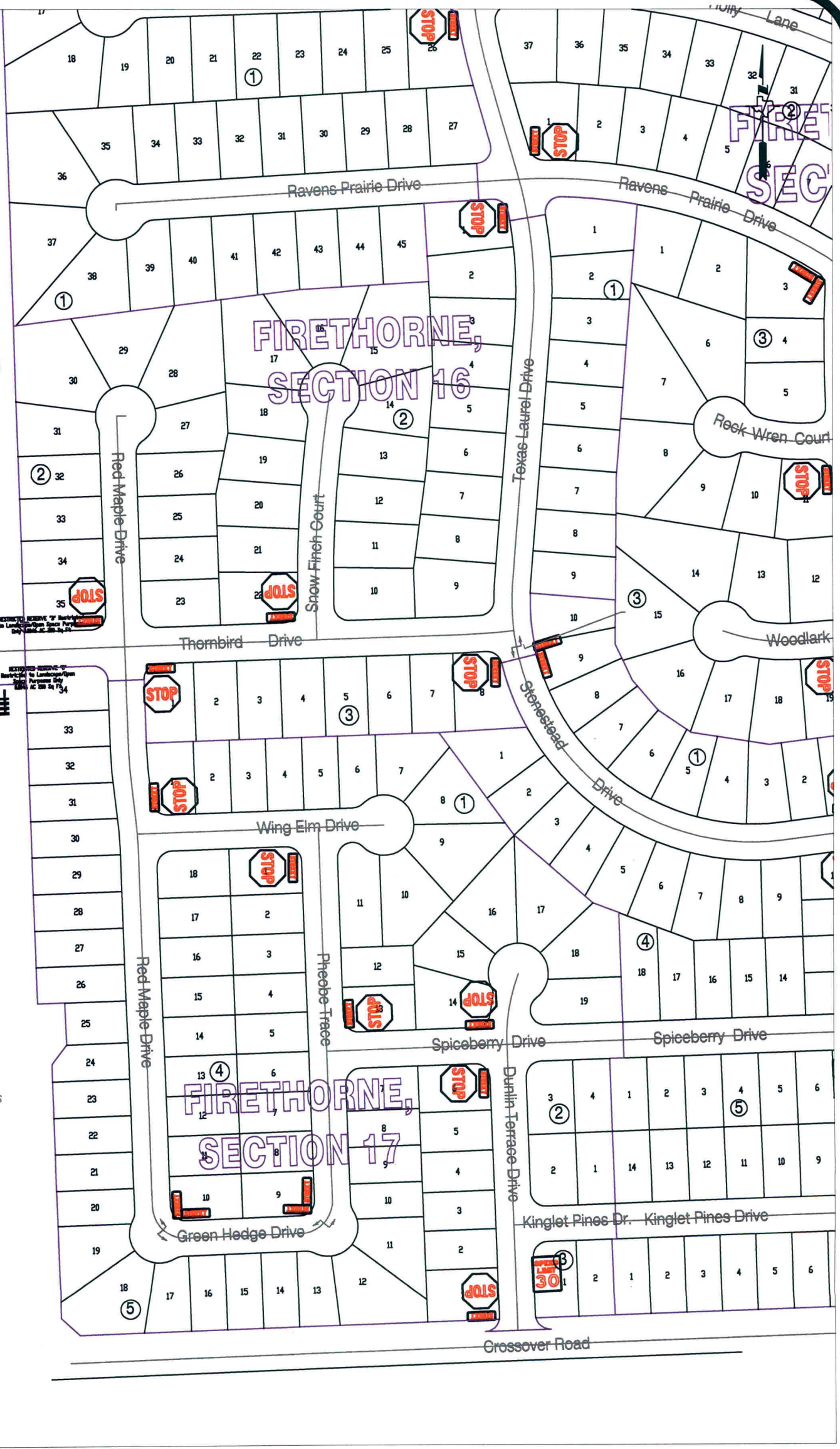

Note:

The purpose of this traffic control plan is to establish traffic control for Firethorne, Section 15.

Drawn By: L. Brdecka

Date: 9-15-11

Approved By: Nathan Hatcher

Date: 9-15-11

Scale
1" = 200'-0"

**Firethorne, Section 17
Control Map and
Traffic Sign Layout**

Fort Bend County Engineering Dept.
1124 Blume Road
Rosenberg, Texas 77471