

REVIEW BY FORT BEND COUNTY COMMISSIONERS COURT

On this 06 day of SEPTEMBER, 2011, before the Fort Bend Commissioners Court came on to be heard and reviewed the accompanying notice of JOHN WILSON dba J.W. TRUCK & EQUIPMENT

Job Location SCOTT, MUEGGE

Dated 08/30/11 BOND NO. LSM0319645 Permit No. 84010

to make use of certain Fort Bend County property subject to, "A Revised Order Regulating the Laying, Construction, Maintenance, and Repair of Buried Cables, Conduits, and Pole Lines, In, Under, Across or Along Roads, Streets, Highways, and Drainage Ditches in Fort Bend County, Texas, Under the Jurisdiction of the Commissioners Court of Fort Bend County, Texas," as passed by the Commissioners Court of Fort Bend County, Texas, date the 3rd day of August, 1987, recorded in Volume _____ of the Minutes of the Commissioners Court of Fort Bend County, Texas, to the extent that such order is not inconsistent with Article 1436a, Vernon's Texas Civil Statues. Upon Motion of Commissioner Meyers, seconded by Commissioner Orestage, duly put and carried, it is ORDERED, ADJUGED AND DECREED that said notice of said above purpose is hereby acknowledged by the Commissioners Court of Fort Bend County, Texas, and that said notice be placed on record according to the regulation order thereof.

Notes:

1. Evidence of review by the Commissioners Court must be kept on the job site and failure to do so constitutes grounds for job shutdown.
2. Written notices are required:
 - a. 48 hours in advance of construction start up, and
 - b. When construction is completed and ready for final inspection

Mail notices to: Permit Administrator
Fort Bend County Engineering
P.O. Box 1449
Rosenberg, Texas 77471
281-633-7500

3. This permit expires one (1) year from date of permit if construction has not commenced.

By [Signature]
County Engineer

By [Signature]
Drainage District Engineer/Manager

Presented to Commissioners Court and approved.

Recorded in Volume 9-6-11 Minutes of Commissioners Court.

Clerk of Commissioners Court
By [Signature]
Deputy

**PERFORMANCE BOND COVERING ALL CABLE, CONDUIT AND/OR POLE LINE
ACTIVITY IN, UNDER, ACROSS OR ALONG FORT BEND COUNTY ROAD, COMMERCIAL
DRIVEWAY AND MEDIAN OPENINGS OR MODIFICATIONS**

AUTHORIZED

BOND NO. LSM0319645

THE STATE OF TEXAS §

KNOW ALL MEN BY THESE PRESENTS:

COUNTY OF FORT BEND §

THAT WE, John Wilson dba J. W. Truck & Equipment whose address is PO Box 788 East Bernard, TX 77435 Texas, hereinafter called the Principal, And RLI Insurance Company, a Corporation existing under and by virtue of the laws of the state of Illinois and authorized to do an indemnifying business in the state of Texas, and whose principal office is located at 9025 N Lindbergh Dr Peoria, IL 61615, whose officer residing in the State of Texas, authorized to accept service in all suits and actions brought whining said state is Texas and Whose address is 909 Lake Carolyn Pkwy Ste 800 Irving, TX, hereinafter called the Surety, and held and firmly bound unto, Robert e. Hebert, County Judge of Fort Bend County, Texas, or his successors in office, in the full sum of Seven Thousand Dollars (\$ 7,000.00) current, lawful money of the United Stated of America, to be paid to said Robert E. Hebert, County Judge of Fort Bend County, Texas, or his successors in office, to which payment well and truly to be made and done, we, the undersigned, bind ourselves and each of us, our heirs, executors, administrators, successors, assigns, and legal representatives, jointly and severally, by these presents.

THE CONDITION OF THIS BOND IS SUCH THAT, WHEREAS, the above bounden principal contemplates laying, constructing, maintaining and/or repairing one or more cables, conduits, and/or pole lines in, under, across and/or along roads, streets and highways, commercial driveway and median openings or modifications in the County of Fort Bend, and the State of Texas, under the jurisdiction of the Commissioners' Court of Fort Bend County, Texas, pursuant to the Commissioners' Court order adopted on the 1st day of December, A.D. 1980, recorded in Volume 13, of the Commissioners' Court Minutes of Fort Bend County, Texas, regulating same, which Commissioners' Court order is hereby referred to and made a part hereof for all purposes as though fully set out herein;

AND WHEREAS, the principal desires to provide Fort Bend County with a performance bond covering all such cable, conduit and/or pole line activity, commercial driveway and median openings or modifications;

NOW, THEREFORE, if the above bounden principal shall faithfully perform all its cable, conduit and/or pole line activity (including, but not limited to the laying, construction, maintenance and/or repair of cables, conduits and/or pole lines) in, under, across and/or along roads, streets and highways, commercial driveway and median openings or modifications in the County of Fort Bend and State of Texas, under the jurisdiction of the Commissioners Court of Fort Bend County, Texas, pursuant to and in accordance with minimum requirements and conditions of the above mentioned Commissioners' Court order set forth and specified to be by said principal done and performed, at the time and in the manner therein specified, and shall pay over and make good and reimburse Fort Bend County, all loss and damages which Fort Bend County may sustain by reason of any failure or default on the part of said principal, then this obligation shall be null and void, otherwise to remain in full force and effect.

This bond is payable at the County Courthouse in the County of Fort Bend and State of Texas.

It is understood that at any time Fort Bend County deems itself insecure under this bond, it may require further and/or additional bonds of the principal.

EXECUTED this 26th day of August, 20 11.



John Wilson dba J. W. Truck & Equipment
PRINCIPAL

BY

RLI Insurance Company
SURETY

BY Mary Ann Grayless
Mary Ann Grayless
Attorney-in-Fact



RLI Insurance Company
 P.O. Box 3967 Peoria IL 61612-3967
 Phone: (309)692-1000 Fax: (309)683-1610

POWER OF ATTORNEY

RLI Insurance Company

Bond No. LSM0319645

Know All Men by These Presents:

That the RLI Insurance Company, a corporation organized and existing under the laws of the State of Illinois, and authorized and licensed to do business in all states and the District of Columbia does hereby make, constitute and appoint: Mary Ann Grayless in the City of Richmond, State of Texas, as Attorney In Fact, with full power and authority hereby conferred upon him/her to sign, execute, acknowledge and deliver for and on its behalf as Surety, in general, any and all bonds, undertakings, and recognizances in an amount not to exceed Ten Million and 00/100 (\$10,000,000.00) for any single obligation, and specifically for the following described bond.

Principal: John Wilson DBA J. W. Truck & Equipment
 Obligee: Fort Bend County
 Type Bond: Performance and Payment Bond
 Bond Amount: \$ 7,000.00

The RLI Insurance Company further certifies that the following is a true and exact copy of a Resolution adopted by the Board of Directors of RLI Insurance Company, and now in force to-wit:

"All bonds, policies, undertakings, Powers of Attorney or other obligations of the corporation shall be executed in the corporate name of the Company by the President, Secretary, any Assistant Secretary, Treasurer, or any Vice President, or by such other officers as the Board of Directors may authorize. The President, any Vice President, Secretary, any Assistant Secretary, or the Treasurer may appoint Attorneys in Fact or Agents who shall have authority to issue bonds, policies or undertakings in the name of the Company. The corporate seal is not necessary for the validity of any bonds, policies, undertakings, Powers of Attorney or other obligations of the corporation. The signature of any such officer and the corporate seal may be printed by facsimile."

IN WITNESS WHEREOF, the RLI Insurance Company has caused these presents to be executed by its Vice President with its corporate seal affixed this 26th day of August, 2011.

ATTEST:

Cynthia S. Dohm Assistant Secretary  Roy C. Die Vice President

On this 26th day of August, 2011 before me, a Notary Public, personally appeared Roy C. Die and Cynthia S. Dohm, who being by me duly sworn, acknowledged that they signed the above Power of Attorney as Vice President and Assistant Secretary, respectively, of the said RLI Insurance Company, and acknowledged said instrument to be the voluntary act and deed of said corporation.

Cherie L. Montgomery Notary Public



COUNTY OF FORT BEND

Engineering Department

P.O. BOX 1449
Rosenberg, Texas 77471-1449

Johnny Ortega
Permit Administrator

1124 Blume Road
Phone: (281) 341-7500

PERMIT APPLICATION REVIEW FORM FOR CABLE, CONDUIT, AND POLE LINE ACTIVITY IN FORT BEND COUNTY

PERMIT NO. 084010

The following "Notice of Proposed Cable, Conduit, and/or Pole Line activity in Fort Bend County" and accompanying attachments have been reviewed and the notice conforms to appropriate regulations set by Commissioner's Court of Fort Bend County, Texas.

- (1) Complete Application Form.
- a. Name of road, street, and/or drainage ditch affected.
- b. Vicinity map showing course of direction.
- c. Plans and specifications.

- (2) Bond:
- District Attorney, approval when applicable.
- Perpetual bond currently posted.
- No. _____
- Amount _____
- Performance bond submitted.
- No. LSM0319645
- Amount \$7,000.00
- Cashier's Check.
- No. _____
- Amount _____

- (3) Verbal permission given for emergencies, to start construction before approved in Commissioner's Court.

Precinct Engineer Acknowledgment Date _____

Precinct Commissioner Acknowledgment Date _____

- (4) _____
Drainage District Approval when applicable

We have reviewed this project and agree it meets minimum requirements.



Johnny Ortega CFM, Permit Administrator
(REVISED 5/30/08)

08/30/2011

Date

**FORT BEND COUNTY ENGINEERING
PERMIT DEPARTMENT
CONSTRUCTION OF DRIVEWAYS AND CULVERTS ON COUNTY EASEMENTS AND RIGHT OF WAYS
COMMERCIAL PIPE PERMIT APPLICATION
P.O. BOX 1449 • 1124 BLUME ROAD
ROSENBERG, TX 77471
(Phone) 281-633-7502 or 7503 • (Fax) 281-342-7366**

APPLICANT INFORMATION

Application No. 84010
(County Use Only)

Applicant Name John Wilson - for Price Gregory
Applicant Mailing Address P O Box 788
City EAST BERNARD State Tx Zip 77435
Work Phone 281-831-5122 Daytime Phone 281-831-5122
Property Owner's Name White Lion Holdings LLC Phone _____
Property Owner's Mailing Address 5100 SAW Felipe Suite 178E
City Houston State Tx Zip 77056

LOCATION OF PROPERTY

Subdivision _____ Sec _____ Lot _____ Blk _____
Physical Address 221 Scott Rd. Rosenberg Texas 77471

(ATTACH A SITE MAP)

SITE USE

Driveway Curb & Gutter Section _____ Driveway - Open Ditch Section
Culvert Only _____

DRIVEWAY REQUIREMENTS

Length 20' minimum and 40' maximum Number of drives 2
(See - Fort Bend County Procedures to be followed for Commercial Driveway, and Median Openings or Modifications)
Available on website www.co-fort-bend.tx.us

Does project comply with Fort Bend County Lighting Regulation Yes () No ()
(See- Fort Bend County Outdoor Lighting Regulation on website www.co.fort-bend.tx.us)

- By signing and submitting this permit application, I am stating that I am the owner of this property and I am aware of and agree to abide by the Fort Bend County Regulations of Subdivisions and I am aware of Section 2, Item F in the Permits for the Construction of Driveways & Culverts on County Easements and Right of Ways in Fort Bend County, and am responsible to obtain all other required permits associated with the above mentioned property. Driveway and Pipe Permits shall provide that construction pursuant to the permit will be commenced within six months and be completed within nine months from the date of the permit and that fees collected for said permits shall not be refundable or transferable. I further understand the permit fee, in the form of CASH or PERSONAL CHECK or COMPANY CHECK or a CASHIERS CHECK or MONEY ORDER payable to FORT BEND COUNTY, must be attached.
- The undersigned applicant, agent or attorney hereby certifies to Commissioners' Court to be strictly bound to Commissioners' Court to construct the driveway and/or culvert in strict conformity with the plans, specifications, terms, provisions and conditions of the permit and any other written material incorporated by reference in this application.
- Other permits may be required for development. Please contact the Fort Bend County Road & Bridge Department for pipe sizing or the Fort Bend County Health Department for information on On-Site Sewage Facility permits prior to planning construction.
- Failure to possess or obtain required permits will result in legal action against the property owner as allowed by law.

John Wilson
Signature of Applicant, Agent or Attorney

8-29-11
Date

John Wilson
Printed Name

DISCLAIMER
 The use of this standard is governed by the "Texas Engineering Practice Act". No warranty of any kind is made by TxDOT for any purpose whatsoever. TxDOT assumes no responsibility for the conversion of this standard to other formats or for incorrect results or damages resulting from its use.

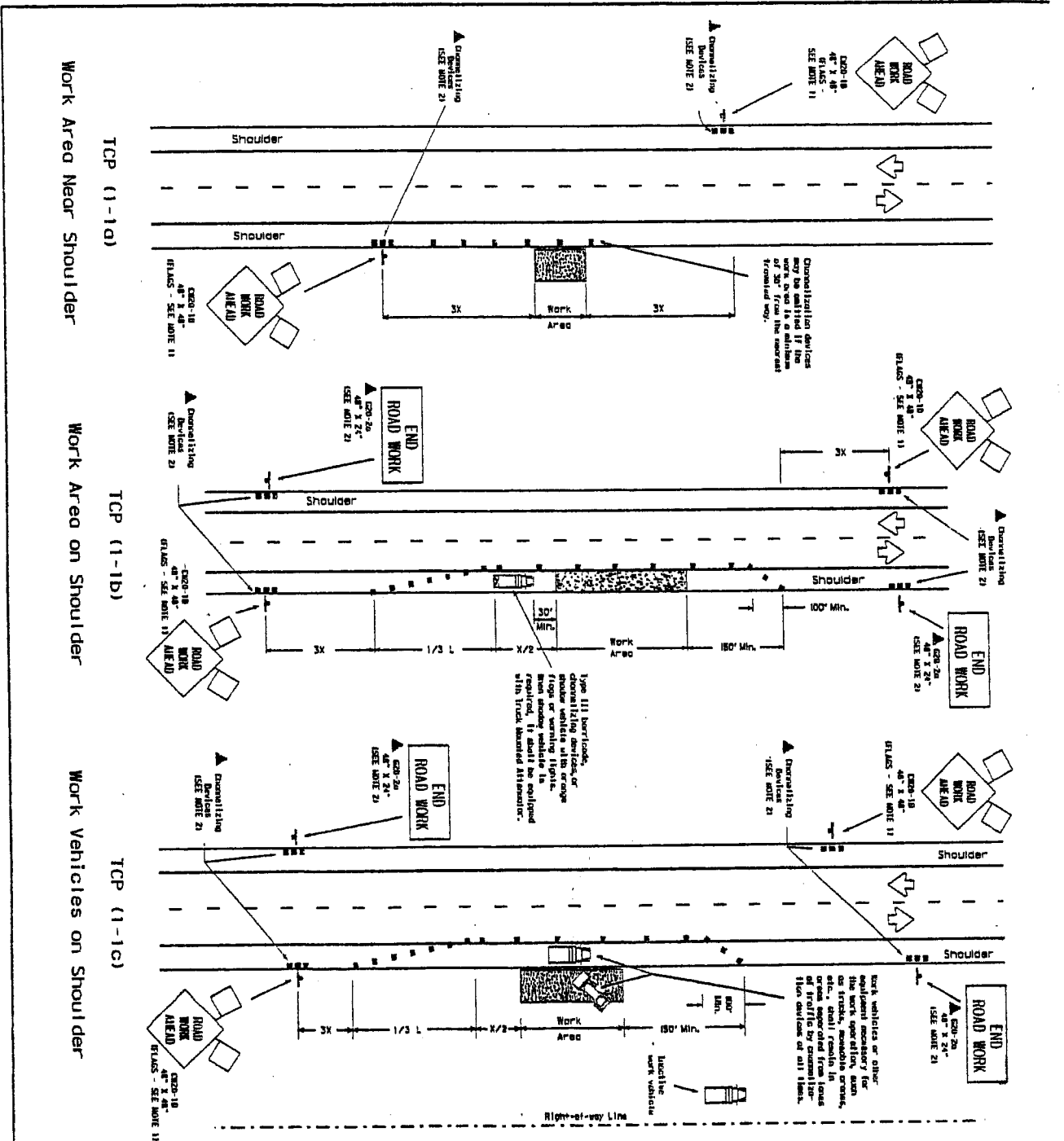

LEGEND

- Type III Barrier
- Heavy Work Vehicle
- Trailer Mounted Flashing Arrow Panel
- Portable Computer Message Sign
- Channelizing Device
- Work Area
- Right-of-Way Line
- Work vehicles or other vehicles operating for the work operator, such as trucks, mobile cranes, etc., shall remain in areas separated from lanes of traffic by the devices of all items.

TRAFFIC CONTROL PLAN

GENERAL NOTES:

1. Station information stated in the plans. Signs attached to signs are as shown.
2. All traffic control devices illustrated are shown, except those marked with the 'X' symbol which may be deleted when stated otherwise in the plans.
3. On high speed facilities reduce working slope should be indicated approximately 1/2 from the work zone or from the beginning of a lane or shoulder taper. On low speed facilities the working slope should be placed back on the 'X' barrier device.
4. Inactive work vehicles or other equipment should be parked near the right-of-way line and not parked on the paved shoulder.

STANDARD PLANS
 TEXAS DEPARTMENT OF TRANSPORTATION
 Traffic Operations Division

TCP (1-1) - 98

TRAFFIC CONTROL PLAN

DATE: _____
 ACCI: _____
 FILE: _____

USE ONLY IF NECESSARY AS A SITE PLAN

Muegge
STREET NAME

1 ten of mile ±
528'

Culvert

40' x 30" Single Row

DISTANCE FROM
INTERSECTION

LENGTH OF
CULVERT AT R.D.W

CULVERT

40' x 36" - Double Row

STREET NAME

Scott

2.5 tens of mile
1320 ft ±

CULVERT

SHADE THE POINT
TO INDICATE NORTH

