

Sowa, Mary Jane

From: Grant, Marc
Sent: Tuesday, May 17, 2011 2:19 PM
To: Sowa, Mary Jane
Subject: FW: Upcomign UPRR Closure (Trammel Fresno Rd)
Attachments: Trammel Fresno Rd, Fresno, TX.pdf

Importance: High

From: Herman Manrriquez [<mailto:hmanrriquez@roadsafetraffic.com>]
Sent: Monday, May 16, 2011 3:46 PM
To: Grant, Marc
Cc: Sebesta, Ronald; Morrison, Richard
Subject: Upcomign UPRR Closure (Trammel Fresno Rd)
Importance: High

Mark,

Our company, RoadSafe Traffic Systems, provides traffic control to the Union Pacific Railroad. They need to repair their crossing on Trammel Fresno Rd west FM 521 in the Fresno, TX area. The Union Pacific RR would like to schedule this closure for Thursday, May 19th or Friday, May 20th 2011. This work will require a one day closure between the hours of 8am thru 4pm. RoadSafe will be providing Variable Message Boards prior to closure. During this time the RoadSafe Technician in charge will be Dennis Legge and he may be reached at (918) 350-0234. The Union Pacific Railroad contact that will be onsite is John Harris, ph: (281) 684-9569. I have attached the traffic control plan for this closure.

If you have any questions or concerns please contact me at (775) 828-3433. I am available Monday through Friday from 7 a.m. to 4p.m. Pacific Standard Time.

Thank you for your time and cooperation in this matter.

Sincerely,

Herman Manrriquez

RR Project Coordinator
3510 Barron Way Ste. 300
Reno, NV 89511
Ph: (775) 828-3433
Fax: (775) 828-3455



NOTE:
ALL SIGNAGE & SPACING SHALL
COMPLY WITH TX M.U.T.C.D.

DETOUR ROUTE
TRAMMEL-FRESNO RD

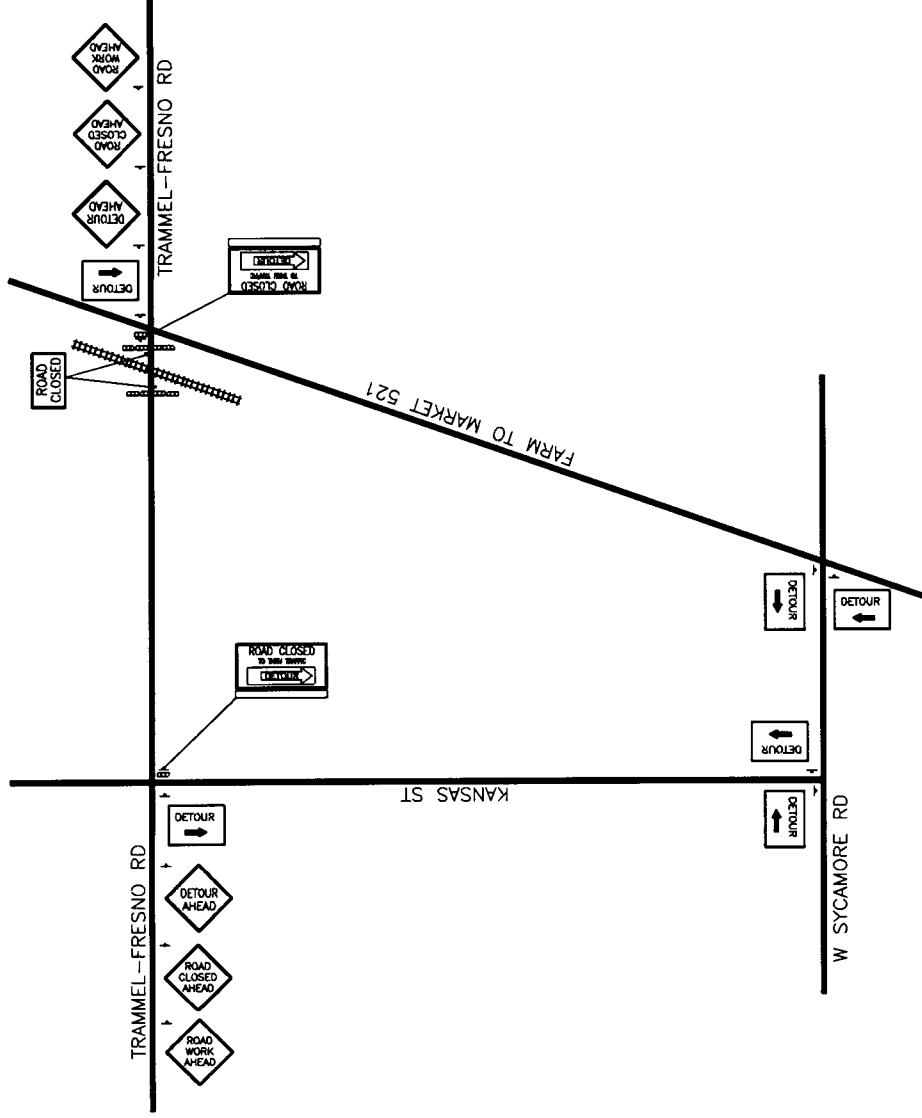

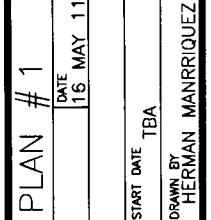
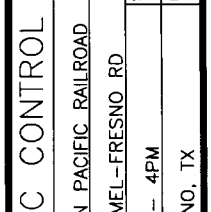
	<p>NORTH</p>  <p>NOT TO SCALE</p>	<p>SPEED LIMIT</p> <p>EXISTING SPEED LIMIT</p>	<p>LEGEND</p> <p>● SIGN AND LIGHT TYPE (IF APPLICABLE) SIZE: 36" x 36" — 48" x 48" X LIGHT: TYPE A — TYPE B X</p> <p>○ CHANNELIZING DEVICE SPACING TAPER 40' TANGENT 50' CENTERLINE N/A</p> <p>⊥ HIGH LEVEL □ TYPE I / TYPE II □ TYPE III</p>	<p>TRAFFIC CONTROL PLAN # 1</p> <p>CONTRACTOR UNION PACIFIC RAILROAD LOCATION TRAMMEL-FRESNO RD TIME USAGE: 8AM - 4PM START DATE TBA AGENCY FRESNO, TX DRAWN BY HERMAN MANRIQUEZ</p>
---	--	--	---	--