

# REVIEW BY FORT BEND COUNTY COMMISSIONERS COURT

On this 24 day of MAY, 2011, before the Fort Bend Commissioners Court came on to be heard and reviewed the accompanying notice of COMCAST, LLC

Job Location WINSTON RANCH PARKWAY, WINSTON LAKE DRIVE, LAKE MEADOW FARMS PARKWAY

Dated 05/10/11 BOND NO 104865058 Permit No. 83955  
to make use of certain Fort Bend County property subject to, "A Revised Order Regulating the Laying, Construction, Maintenance, and Repair of Buried Cables, Conduits, and Pole Lines, In, Under, Across or Along Roads, Streets, Highways, and Drainage Ditches in Fort Bend County, Texas, Under the Jurisdiction of the Commissioners Court of Fort Bend County, Texas," as passed by the Commissioners Court of Fort Bend County, Texas, date the 3<sup>rd</sup> day of August, 1987, recorded in Volume \_\_\_\_\_ of the Minutes of the Commissioners Court of Fort Bend County, Texas, to the extent that such order is not inconsistent with Article 1436a, Vernon's Texas Civil Statues. Upon Motion of Commissioner Mayers, seconded by Commissioner Patterson, duly put and carried, it is ORDERED, ADJUGED AND DECREED that said notice of said above purpose is hereby acknowledged by the Commissioners Court of Fort Bend County, Texas, and that said notice be placed on record according to the regulation order thereof.

## Notes:

1. Evidence of review by the Commissioners Court must be kept on the job site and failure to do so constitutes grounds for job shutdown.
2. Written notices are required:
  - a. 48 hours in advance of construction start up, and
  - b. When construction is completed and ready for final inspection

Mail notices to: Permit Administrator  
Fort Bend County Engineering  
P.O. Box 1449  
Rosenberg, Texas 77471  
281-633-7500

3. This permit expires one (1) year from date of permit if construction has not commenced.

By [Signature]  
County Engineer

By N/A  
Drainage District Engineer/Manager

Presented to Commissioners Court and approved.  
Recorded in Volume 5-24-11  
Minutes of Commissioners Court.

Clerk of Commissioners Court  
By [Signature]  
Deputy

# COUNTY OF FORT BEND

## Engineering Department

P.O. BOX 1449  
Rosenberg, Texas 77471-1449

Johnny Ortega  
Permit Administrator

1124 Blume Road  
Phone: (281) 341-7500

### PERMIT APPLICATION REVIEW FORM FOR CABLE, CONDUIT, AND POLE LINE ACTIVITY IN FORT BEND COUNTY

PERMIT NO. 083955

The following "Notice of Proposed Cable, Conduit, and/or Pole Line activity in Fort Bend County" and accompanying attachments have been reviewed and the notice conforms to appropriate regulations set by Commissioner's Court of Fort Bend County, Texas.

X (1) Complete Application Form.

- X a. Name of road, street, and/or drainage ditch affected.  
X b. Vicinity map showing course of direction.  
c. Plans and specifications.

       (2) Bond:

       District Attorney, approval when applicable.

X Perpetual bond currently posted.

No. 104865058

Amount \$100,000.00

       Performance bond submitted.

No.       

Amount       

       Cashier's Check.

No.       

Amount       

       (3) Verbal permission given for emergencies, to start construction  
before approved in Commissioner's Court.

       Precinct Engineer Acknowledgment

       Date

       Precinct Commissioner Acknowledgment

       Date

       (4)         
Drainage District Approval when applicable

We have reviewed this project and agree it meets minimum requirements.

  
Johnny Ortega CFM/ Permit Administrator  
(REVISED 5/30/08)

05/10/2011  
Date

NOTICE OF PROPOSED CABLE, CONDUIT AND/OR POLE LINE ACTIVITY  
IN, UNDER, ACROSS OR ALONG ROADS, STREETS, HIGHWAYS AND DRAINAGE DITCHES  
IN FORT BEND COUNTY

APPLICANT'S JOB NO. \_\_\_\_\_  
PERMIT No. 88955 PCT. No. 3  
BOND No. 10486258

Formal notice is hereby given that Comcast  
proposes to lay, construct, maintain and/or repair cable, conduit and/or pole line, in, under, across, or  
along roads, streets, highways and drainage ditches in Fort Bend County, as follows:

In, Under, or Across Roads and/or Drainage Ditches

Road or Ditch Name	Distance & Direction From Nearest Intersection	Length of Crossing	Type of Construction			
			Bored	Jacked	Driven	Case
Winston Ranch Pkwy.	South of Long Meadow Farms Pkwy.	90 ft.	X			
Winston Lake Dr.	West of Calvit Knolls Dr.	87 ft.	X			

Along Roads and/or Drainage Ditches

Road or Ditch Name	Distance & Direction From Nearest Intersection	To	Distance
Lake meadow Farms Pkwy.	Between West of Winston Ranch Pkwy	and Calvit Knolls Dr.	+/-1042 ft.
WinstonLake Dr.	Between West of Calvit Knolls Dr.	and Edge Rost Ct.	+/-1252 ft.

General Description

Job No: 1Y27188 Job Name: Long Meadow Farms Sec 20 Key Map: 526W Print: 4552A1

Comcast is proposing to bore & trench Coax cable in 1-1/4" conduit in ROW to provide service to Long Meadow Farms Sec 20 subdivision.

The Location and description of the proposed installation and appurtenances is more fully shown on the attached detail drawings. The laying, construction, maintenance and/or repair of the proposed installation shall be subject to "A Revised Order Regulating the Laying, Construction, Maintenance and/or Repair of Cables, Conduits, and/or Pole Lines, In, Under, Across, or Along Roads, Streets, Highways and Drainage Ditches in Fort Bend County, Texas, Under the Jurisdiction of the Commissioners Court of Fort Bend County, Texas," as passed by Commissioners Court of Fort Bend County, Texas, dated the 3rd. day of August, 1987, recorded in Volume 639 of the Minutes of the Commissioners Court of Fort Bend County, Texas.

Written notices are required: 1) 48 hours in advance of start of construction and 2) when construction is complete and ready for final inspection.

Mail to: Permit Administrator/Fort Bend County Engineering  
P.O. Box 1449, Rosenberg, TX 77471.

Violation of requirements shall constitute grounds for job shut down.

COMPANY NAME: Comcast, LLC

AGENT and/or OWNER

(Signature)

NAME & TITLE: David Sangco/Permit Specialist

(Please Print)

DATE: May 6, 2011

ADDRESS: 7033 Airport Blvd.

(Street/P.O. Box)

Houston  
City

Texas  
State

77061  
Zip

TELEPHONE NO: Curtis Blackmon 713-875-0832

(accessible 24 hrs/day, 7 days/week)

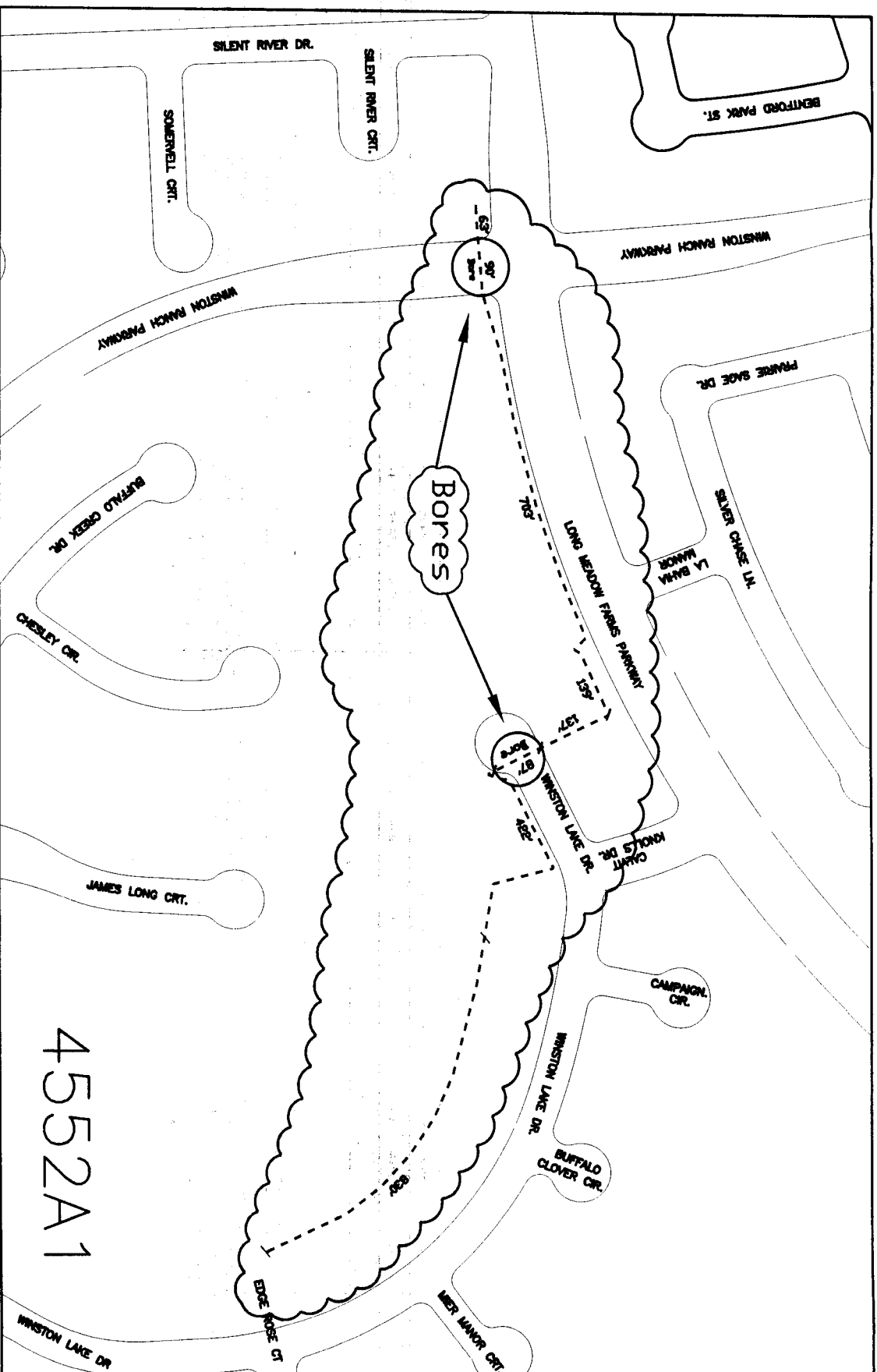

LOCATION MAP

SCALE: N.T.S.

KEY MAP NO. 526W

NOTES:

1. THE CONTRACTOR SHALL CONTACT TEXAS ONE CALL SYSTEM AT 1-800-246-4646 MIN. 48 HOURS BEFORE DIGGING.
2. THE CONTRACTOR SHALL DETERMINE THE EXACT LOCATION OF ALL UNDERGROUND FACILITIES BEFORE COMMENCING WORK AND AGREE TO BE FULLY RESPONSIBLE FOR ALL DAMAGES CAUSED BY HIS FAILURE TO EXACTLY LOCATE AND PRESERVE ALL UNDERGROUND FACILITIES.
3. NO MORE TRENCH OPENED AT ONE TIME THAN CAN BE BACKFILLED AND COMPACTED IN 10' LIFTS AT THE END OF EACH DAY. (NO TRENCH LEFT OPENED OVERNIGHT)
4. ALL EXCESS EXCAVATION TO BE REMOVED FROM THE ROAD RIGHT-OF-WAY AT THE END OF EACH DAY.
5. DITCHES TO BE OPENED AT THE END OF EACH DAY TO ASSURE ADEQUATE DRAINAGE.
6. ROAD MUST BE KEPT OPEN TO TRAFFIC AND CONTRACTOR MUST PROVIDE ADEQUATE FLAGMEN, SIGNALS, ETC., TO PROVIDE COMPLETE SAFETY TO THE PUBLIC.
7. IF IT BECOMES NECESSARY FOR EQUIPMENT TO OPERATE ON A PORTION OF THE PAVEMENT, PRECAUTIONS MUST BE TAKEN TO PREVENT ANY DAMAGE WHATSOEVER TO THE PAVEMENT.
8. COMPLETION OF ROAD UPON COMPLETION OF JOB SHALL BE AS GOOD OR BETTER THAN PRIOR TO STARTING.



FORT BEND COUNTY ROAD PERMIT

FORT BEND COUNTY APPROVAL: \_\_\_\_\_

**Comcast**

ATTN: DAVID SANGCO

7033 Airport Boulevard  
Houston, TX. 77061  
713-895-2435

COMCAST APPROVAL: \_\_\_\_\_

Comcast shall trench +/-1042' of coax cable in 1-1/4" conduit in ROW South of Lake Meadow Farms Play, between West of Winston Ranch Play, and Cavitt Knolls Dr., trench +/-1252' on Winston Lake Dr. between West of Cavitt Knolls Dr. and Edge Rose Ct., bore +/-90' to cross Winston Ranch Play, South of Long Meadow Farms Play, and bore +/-87' to cross Winston Lake Dr. West of Cavitt Knolls Dr.

JOB # 1Y27188

Long Meadow Farms Sec 20

DESIGNED BY: COMCAST  
DRAWN BY: David Sangco  
DWG. NO.:  
SHEET NO. 1 OF 1 SHEETS

SCALE: NTS  
DATE: 6/9/11  
MODE: 1Y27078  
LASERT: 4552A1

VARIES		VARIES		VARIES	
R.O.W.		MIN. 36"		VARIES	
PROP. CABLE		1-1/4"		VARIES	
TYPICAL PARALLEL VIEW		VARIES		VARIES	

VARIES		VARIES		VARIES	
R.O.W.		MIN. 36"		VARIES	
PROP. CABLE		1-1/4"		VARIES	
CABLE PULLED THROUGH 1-1/4" CONDUIT		VARIES		VARIES	
BORE		VARIES		VARIES	