

REVIEW BY FORT BEND COUNTY COMMISSIONERS COURT

On this 08 day of FEBRUARY, 2011, before the Fort Bend Commissioners Court came on to be heard and reviewed the accompanying notice of CENTERPOINT ENERGY ENTEX

Job Location BRISCOE DITCH LATERAL II-GG-1, FOREST VIEW

Dated 01/25/11 BOND NO 22-022-417 Permit No. 83890

to make use of certain Fort Bend County property subject to, "A Revised Order Regulating the Laying, Construction, Maintenance, and Repair of Buried Cables, Conduits, and Pole Lines, In, Under, Across or Along Roads, Streets, Highways, and Drainage Ditches in Fort Bend County, Texas, Under the Jurisdiction of the Commissioners Court of Fort Bend County, Texas," as passed by the Commissioners Court of Fort Bend County, Texas, date the 3rd day of August, 1987, recorded in Volume _____ of the Minutes of the Commissioners Court of Fort Bend County, Texas, to the extent that such order is not inconsistent with Article 1436a, Vernon's Texas Civil Statues. Upon Motion of Commissioner Meyers, seconded by Commissioner Morrison, duly put and carried, it is ORDERED, ADJUGED AND DECREED that said notice of said above purpose is hereby acknowledged by the Commissioners Court of Fort Bend County, Texas, and that said notice be placed on record according to the regulation order thereof.

Notes:

1. Evidence of review by the Commissioners Court must be kept on the job site and failure to do so constitutes grounds for job shutdown.
2. Written notices are required:
 - a. 48 hours in advance of construction start up, and
 - b. When construction is completed and ready for final inspection

Mail notices to: Permit Administrator
Fort Bend County Engineering
P.O. Box 1449
Rosenberg, Texas 77471
281-633-7500

3. This permit expires one (1) year from date of permit if construction has not commenced.

By [Signature]
County Engineer

By _____
Drainage District Engineer/Manager

Presented to Commissioners Court and approved.
Recorded in Volume 2-8-11
Minutes of Commissioners Court.

Clerk of Commissioners Court
By [Signature]
Deputy

COUNTY OF FORT BEND

Engineering Department

P.O. BOX 1449
Rosenberg, Texas 77471-1449

Johnny Ortega
Permit Administrator

1124 Blume Road
Phone: (281) 341-7500

PERMIT APPLICATION REVIEW FORM FOR CABLE, CONDUIT, AND POLE LINE ACTIVITY IN FORT BEND COUNTY

PERMIT NO. 082890

The following "Notice of Proposed Cable, Conduit, and/or Pole Line activity in Fort Bend County" and accompanying attachments have been reviewed and the notice conforms to appropriate regulations set by Commissioner's Court of Fort Bend County, Texas.

- X (1) Complete Application Form.
- X a. Name of road, street, and/or drainage ditch affected.
 - X b. Vicinity map showing course of direction.
 - _____ c. Plans and specifications.

- _____ (2) Bond:
- _____ District Attorney, approval when applicable.
- X Perpetual bond currently posted.
No. 22-022-417
Amount \$50,000.00
- _____ Performance bond submitted.
No. _____
Amount _____
- _____ Cashier's Check.
No. _____
Amount _____

- _____ (3) Verbal permission given for emergencies, to start construction before approved in Commissioner's Court.

_____ Precinct Engineer Acknowledgment _____ Date _____

_____ Precinct Commissioner Acknowledgment _____ Date _____

- _____ (4) John Ortega
_____ Drainage District Approval when applicable

We have reviewed this project and agree it meets minimum requirements.

Johnny Ortega
Johnny Ortega CFM/ Permit Administrator
(REVISED 5/30/08)

01/21/2011
Date

NOTICE OF PROPOSED CABLE, CONDUIT AND / OR POLE LINE ACTIVITY
IN, UNDER, ACROSS OR ALONG ROADS, STREETS, HIGHWAYS AND DRAINAGE DITCHES
IN FORT BEND COUNTY

APPLICANT'S JOB NO. 56567708
 PERMIT NO. 83890 PCT. NO. 3
 BOND NO. 22-022-417

Formal notice is hereby given that CENTERPOINT ENERGY ENTEX proposes to lay, construct, maintain and / or repair cable, conduit, and / or pole line, in, under, across, or along roads, streets, highways and drainage ditches in Fort Bend County, as follows:

In, Under, or Across Roads, and / or Drainage Ditches

Road or Ditch Name	Distance & Direction From Nearest Intersection	Length of Crossing	Type of Construction:			
			Bored	Jacked	Driven	Cased
BRISCOE DITCH	225' EE OF WILD RIVER	365'	X			

Along Roads and / or Drainage Ditches

Road or Ditch Name	Distance & Direction From Nearest intersection	To	Distance
FOREST VIEW	280' SS RIVER FOREST	225' EE WILD RIVER	365'

General Description

The location and description of the proposed installation and appurtenances is more fully shown on the attached detail drawings. The laying, construction, maintenance and / or repair of the proposed installation shall be subject to "A Revised Order Regulating the Laying, Construction, Maintenance and / or Repair of Cables, Conduits, and / or Pole Lines, In, Under, Across, or Along Roads, Streets, Highways and Drainage Ditches in Fort Bend County, Texas, Under the Jurisdiction of the Commissioners Court of Fort Bend County, Texas," as passed by Commissioners Court of Fort Bend County, Texas, dated the 3rd. day of August, 1987, recorded in Volume 639 of the Minutes of the Commissioners Court of Fort Bend County, Texas.

Written notices are required: 1) 48 hours in advance of start of construction and 2) when construction is complete and ready for final inspection.

Mail To: Permit Administrator / Fort Bend County Engineering
 P. O. Box 1449, Rosenberg, Texas 77471

Violation of requirements shall constitute grounds for job shut down.

COMPANY NAME: CenterPoint Energy Entex
 AGENT and / or OWNER

 (Signature)

NAME & TITLE: Jose Antonio Alvarado
Engineer II
 (Please Print)

DATE: JAN. 19, 2011

ADDRESS: 1111 Louisiana -Rm 1271 A
 (Street / P.O. Box)
Houston Texas 77002
 City State Zip

TELEPHONE NO: (713) 207-4601- Gloria Malone
 (accessible 24 hrs/day, 7 days/week)

Does project comply with Fort Bend County Outdoor Lighting Ordinance? Yes No

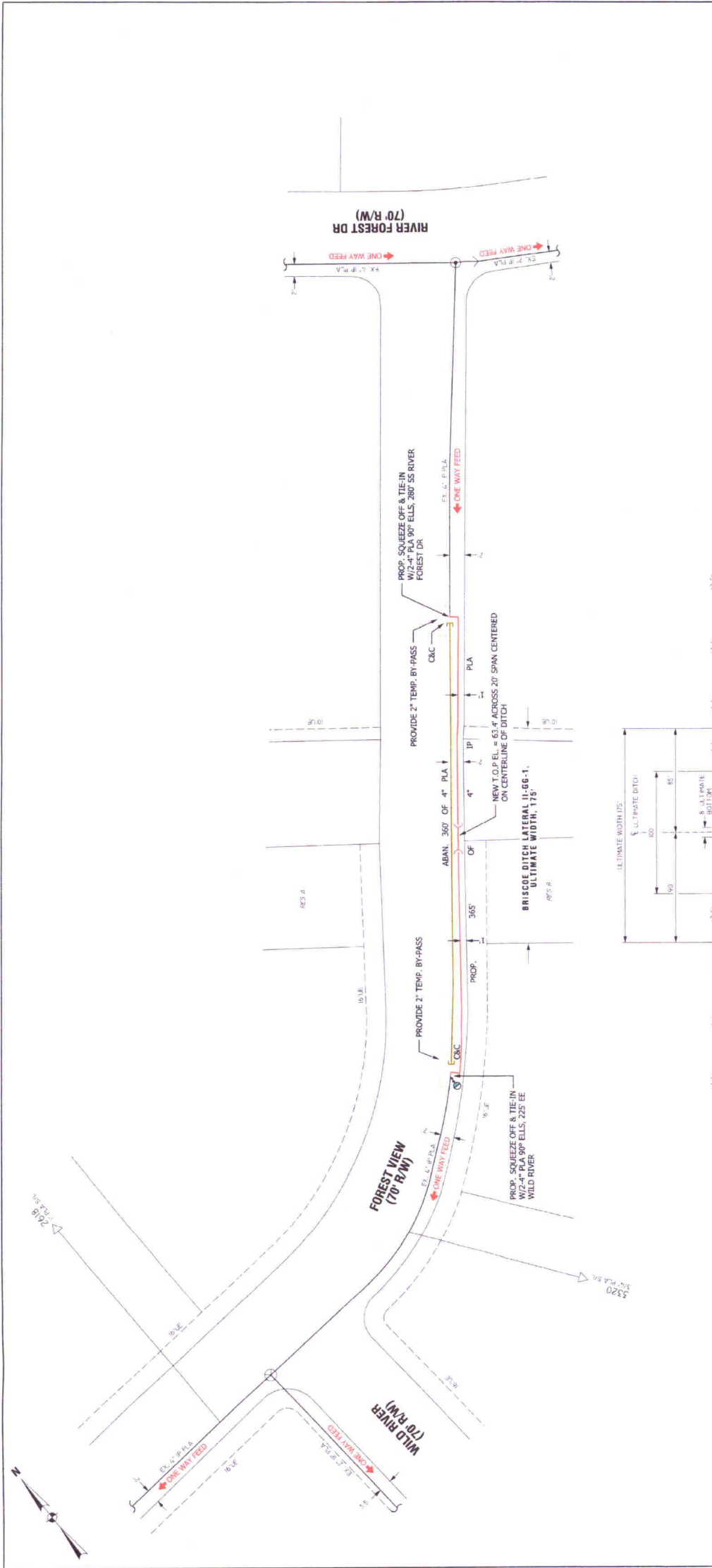

LEGEND AND NOTES

EAST MAIN
 PROP. 4" P.L.A. 365'
 W.O. #5657708
 ABAN. 4" P.L.A. 367'
 W.O. #5657708
 PROP. 54" ANODE

- GENERAL NOTES:**
1. MAINTAIN MINIMUM 3' DEPTH, UNLESS OTHERWISE SPECIFIED. USE GAUGES TO VERIFY, MONITOR AND MAINTAIN EXISTING FEEDS AND PRESSURES.
 2. ALL SERVICES MAY NOT BE SHOWN. CONTACT ENGINEER FOR ADDITIONAL WORK ORDERS.
 3. TEST PRESSURE 100 PSIG
 4. CONTACT ENGINEER BEFORE MAKING FIELD CHANGES.

BRISCOE DITCH PROFILE, LATERAL II-GG-1

N.T.S.

LOT NUMBER CHART

MATERIAL NUMBER	SECTION	MAIN	FOOTAGE	PIPE CA.	LOT NUMBER	FUSION METHOD
	A	EF	BF	SF	SOL	MECH
	B	EF	BF	SF	SOL	MECH
	C	EF	BF	SF	SOL	MECH
	D	EF	BF	SF	SOL	MECH
	E	EF	BF	SF	SOL	MECH
	F	EF	BF	SF	SOL	MECH
	G	EF	BF	SF	SOL	MECH
	ALL	EF	BF	SF	SOL	MECH

LOCATION MAP

P: 30106660 | O: 30120655 | R: 25554 | L: AMBERT 450627 | S: 501 | TC: 150607001
CenterPoint Energy
 ID - 39039
BRISCOE DITCH LATERAL II-GG-1
AT FOREST VIEW, RICHMOND, TX
 ED3-11017

DESIGNED BY: LOUIS GARDENAS
 ESTIMATED COST: \$1,400,000
 DATE: 07/18/2011
 PURPOSE AND NECESSITY: TO RESOLVE EXPOSED CROSSING.

APPROVED BY: LOUIS GARDENAS
 DATE: 07/18/2011
 SHEET 1 OF 1