

FORT BEND COUNTY ENGINEERING

Fort Bend County, Texas

D. Jesse Hegemier
County Engineer

January 5, 2011

Commissioner James Patterson
Fort Bend County Precinct 4
12919 Dairy Ashford Road
Sugar Land, Texas 77478

**RE: Chelsea Harbour, Section 1 -Traffic Control Plan
Chelsea Harbour, Section 2**

Dear Commissioner:

Fort Bend County Engineering has completed and recommends approval of the traffic control plan for the above referenced subdivision. The public hearing date for acceptance of the plan is being scheduled.

A copy of the traffic control plan is attached for your review. If you should have any questions, please give me a call.

Sincerely,



Steven L. Evans
Assistant to County Engineer

SLE/mjs

cc: Judge Robert E. Hebert, County Judge
Marc Grant - FBC Road & Bridge
Marc Grant - Signage Department
File

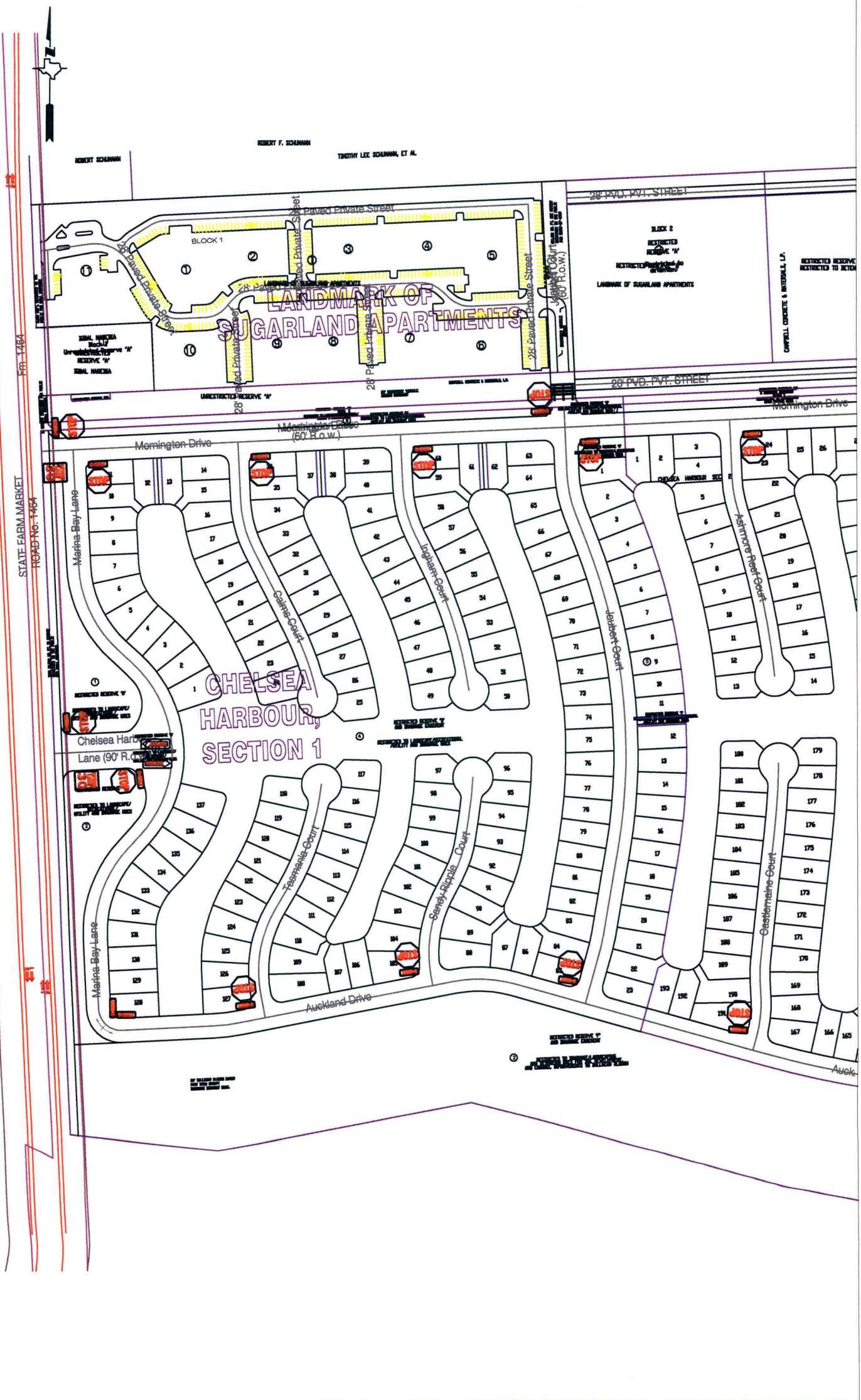

Note:

The purpose of this traffic control plan is to establish traffic control for Chelsea Harbour, Section 1.

<p>Drawn By: L. Brdecka Date: 1-8-11 Approved By: Steven L. Evans Date: 1-8-11 Scale 1" = 300'-0"</p>	<p>Chelsea Harbour, Section 1 Control Map and Traffic Sign Layout</p> <p>Fort Bend County Engineering Dept. 1124 Blume Road Rosenberg, Texas 77471</p>
---	---

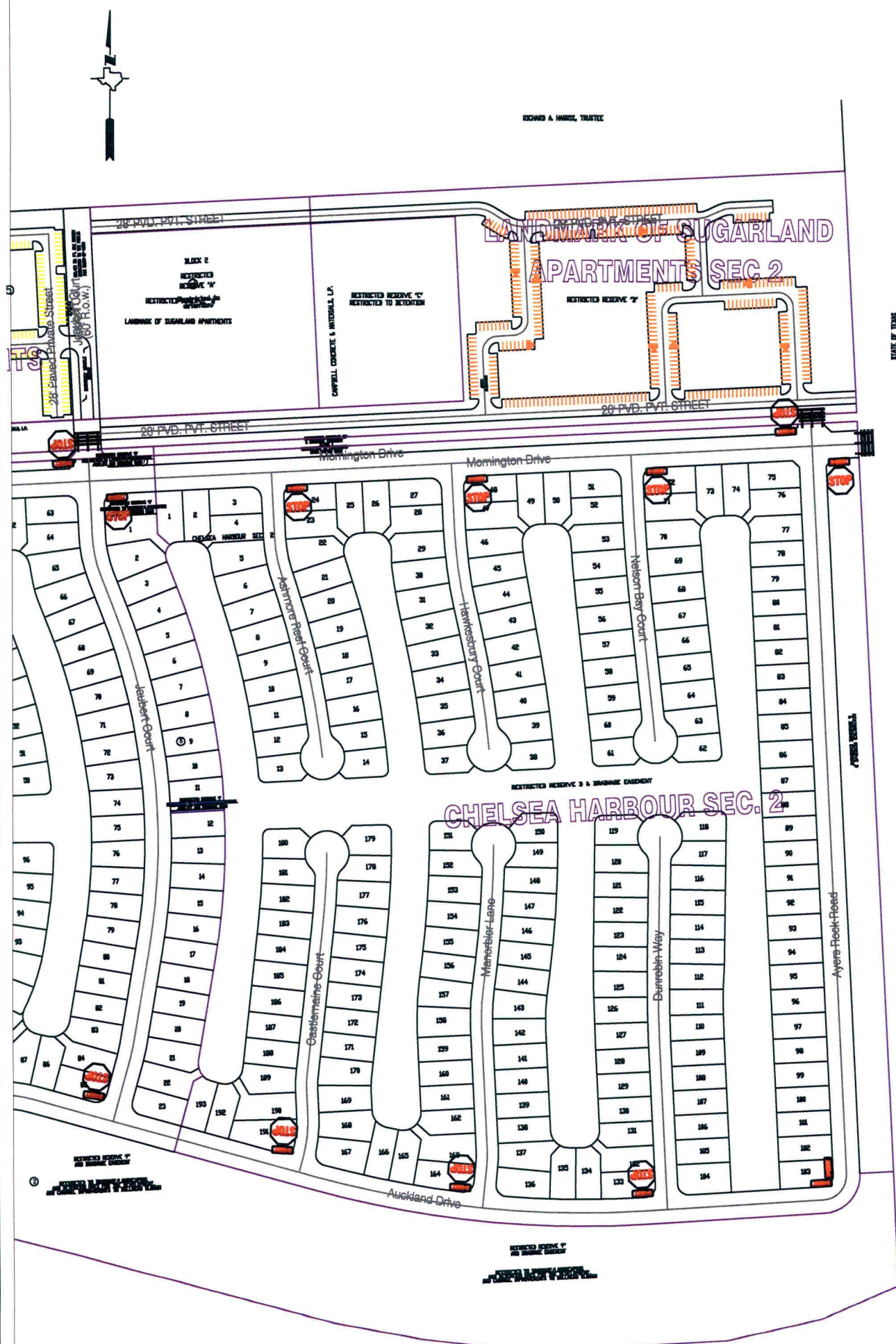

STATE OF TEXAS
DEPARTMENT OF HIGHWAYS AND PUBLIC
TRANSPORTATION

Note:

The purpose of this traffic control plan is to establish traffic control for Chelsea Harbour, Section 2.

Drawn By: L. Brdecka
Date: 1-8-11
Approved By: Steven L. Evans
Date: 1-8-11
Scale
1" = 300'-0"

**Chelsea Harbour, Section 2
Control Map and
Traffic Sign Layout**

Fort Bend County Engineering Dept.
1124 Blume Road
Rosenberg, Texas 77471