

REVIEW BY FORT BEND COUNTY COMMISSIONERS COURT

On this 04 day of JANUARY, 2011, before the Fort Bend Commissioners Court came on to be heard and reviewed the accompanying notice of CENTERPOINT ENTEX

Job Location ROESNER ROAD

Dated 12/17/10 BOND NO 22-022-417 Permit No. 83872
to make use of certain Fort Bend County property subject to, "A Revised Order Regulating the Laying, Construction, Maintenance, and Repair of Buried Cables, Conduits, and Pole Lines, In, Under, Across or Along Roads, Streets, Highways, and Drainage Ditches in Fort Bend County, Texas, Under the Jurisdiction of the Commissioners Court of Fort Bend County, Texas," as passed by the Commissioners Court of Fort Bend County, Texas, date the 3rd day of August, 1987, recorded in Volume _____ of the Minutes of the Commissioners Court of Fort Bend County, Texas, to the extent that such order is not inconsistent with Article 1436a, Vernon's Texas Civil Statutes. Upon Motion of Commissioner Prestage, seconded by Commissioner Morrison, duly put and carried, it is ORDERED, ADJUGED AND DECREED that said notice of said above purpose is hereby acknowledged by the Commissioners Court of Fort Bend County, Texas, and that said notice be placed on record according to the regulation order thereof.

Notes:

1. Evidence of review by the Commissioners Court must be kept on the job site and failure to do so constitutes grounds for job shutdown.
2. Written notices are required:
 - a. 48 hours in advance of construction start up, and
 - b. When construction is completed and ready for final inspection

Mail notices to: Permit Administrator
Fort Bend County Engineering
P.O. Box 1449
Rosenberg, Texas 77471
281-633-7500

3. This permit expires one (1) year from date of permit if construction has not commenced.

By Arnold Drachenberg
County Engineer

By N/A
Drainage District Engineer/Manager

Presented to Commissioners Court
and approved.

Recorded in Volume 1-4-11
Minutes of Commissioners Court.

Clerk of Commissioners Court
By Sherry Fize
Deputy

COUNTY OF FORT BEND

Engineering Department

P.O. BOX 1449
Rosenberg, Texas 77471-1449

Johnny Ortega
Permit Administrator

1124 Blume Road
Phone: (281) 341-7500

PERMIT APPLICATION REVIEW FORM FOR CABLE, CONDUIT, AND POLE LINE ACTIVITY IN FORT BEND COUNTY

PERMIT NO. 083872

The following "Notice of Proposed Cable, Conduit, and/or Pole Line activity in Fort Bend County" and accompanying attachments have been reviewed and the notice conforms to appropriate regulations set by Commissioner's Court of Fort Bend County, Texas.

- X (1) Complete Application Form.
- X a. Name of road, street, and/or drainage ditch affected.
- X b. Vicinity map showing course of direction.
- c. Plans and specifications.

- (2) Bond:
- District Attorney, approval when applicable.
- X Perpetual bond currently posted.
- No. 22-022-417
- Amount \$50,000.00
- Performance bond submitted.
- No.
- Amount
- Cashier's Check.
- No.
- Amount

- (3) Verbal permission given for emergencies, to start construction before approved in Commissioner's Court.

 Precinct Engineer Acknowledgment Date

 Precinct Commissioner Acknowledgment Date

- (4)
- Drainage District Approval when applicable

We have reviewed this project and agree it meets minimum requirements.

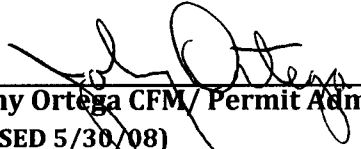
Johnny Ortega CFM/ Permit Administrator
(REVISED 5/30/08)

12/17/2010
Date

NOTICE OF PROPOSED CABLE, CONDUIT AND / OR POLE LINE ACTIVITY
IN, UNDER, ACROSS OR ALONG ROADS, STREETS, HIGHWAYS AND DRAINAGE DITCHES
IN FORT BEND COUNTY

APPLICANT'S JOB NO. WO#55207750
PERMIT NO. 83812 PCT. NO. 3
BOND NO. 22-022-417

Formal notice is hereby given that CENTERPOINT ENTEX
proposes to lay, construct, maintain and / or repair cable, conduit, and / or pole
line, in, under, across, or along roads, streets, highways and drainage
ditches in Fort Bend County, as follows:

In, Under, or Across Roads, and / or Drainage Ditches

Road or Ditch Name	Distance & Direction From Nearest Intersection	Length of Crossing	Type of Construction			
			Bored:	Jacked:	Driven:	Cased
Roesner Rd.	At Wyndehaven Lakes Dr.	80'	X			

Along Roads and / or Drainage Ditches

Road or Ditch Name	Distance & Direction From Nearest intersection	To	Distance

General Description

A 2" IP Plastic natural gas main on crossing Roesner Rd. as shown on attached drawing .

The location and description of the proposed installation and appurtenances is more fully shown on the attached detail drawings. The laying, construction, maintenance and / or repair of the proposed installation shall be subject to "A Revised Order Regulating the Laying, Construction, Maintenance and / or Repair of Cables, Conduits, and / or Pole Lines, In, Under, Across, or Along Roads, Streets, Highways and Drainage Ditches in Fort Bend County, Texas, Under the Jurisdiction of the Commissioners Court of Fort Bend County, Texas," as passed by Commissioners Court of Fort Bend County, Texas, dated the 3rd. day of August, 1987, recorded in Volume 639 of the Minutes of the Commissioners Court of Fort Bend County, Texas. **To Serve: Wyndehaven Lakes Estates**

Written notices are required: 1) 48 hours in advance of start of construction and 2) when construction is complete and ready for final inspection.

Mail To: Permit Administrator / Fort Bend County Engineering
P. O. Box 1449, Rosenberg, Texas 77471

Violation of requirements shall constitute grounds for job shut down.

COMPANY NAME: CenterPoint Entex
AGENT and / or OWNER

Cynthia Westcott
(Signature)

NAME & TITLE: Cynthia L. Westcott
New Const. & System Imp. Mgr.
(Please Print)

DATE: 12-9-10

ADDRESS: 1111 Louisiana - Ste. 1265B
(Street / P.O. Box)

Houston Texas 77002
City State Zip
TELEPHONE NO: (713) 207-4265 - Carter Hood
(accessible 24 hrs/day, 7 days/week)

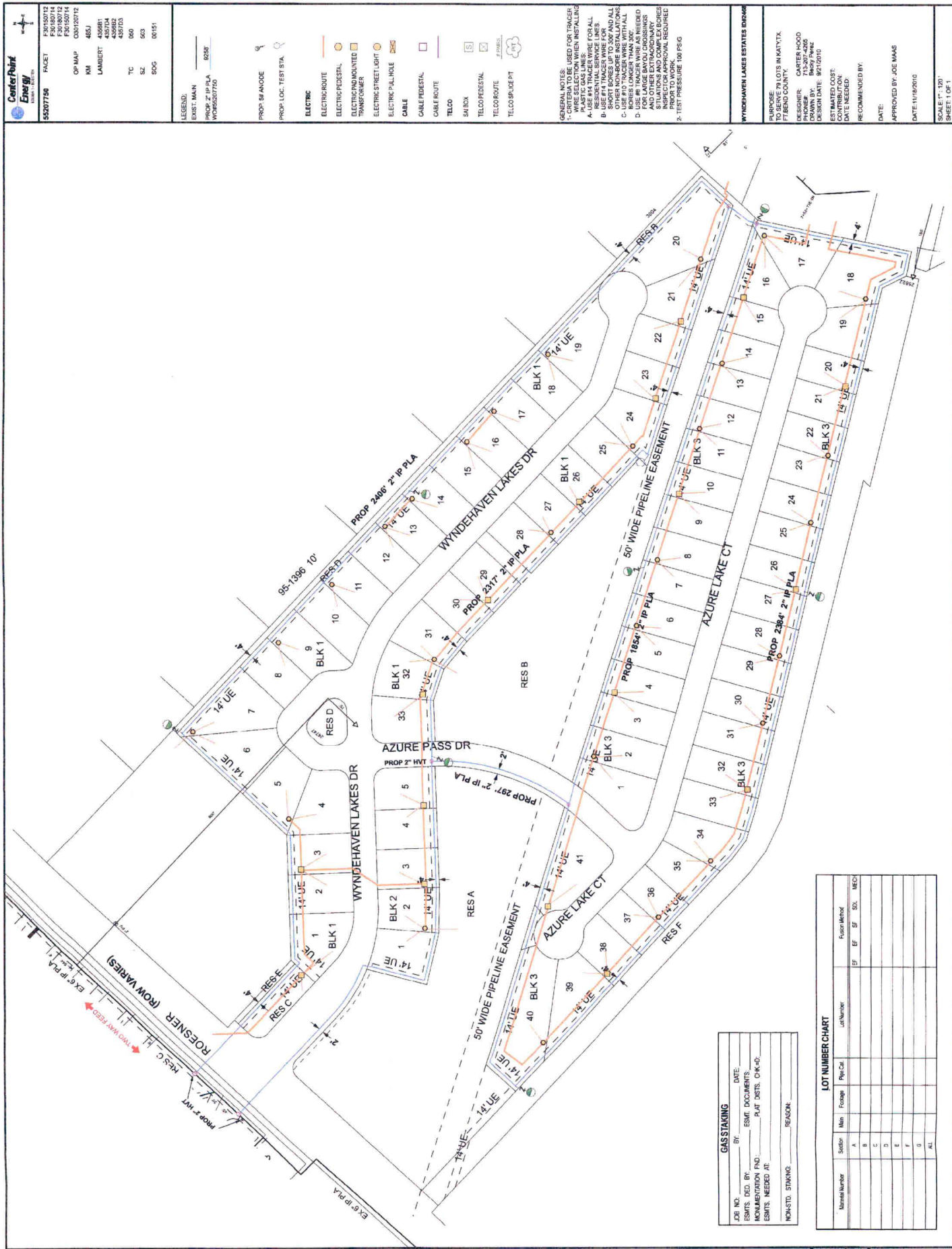

CenterPoint Energy
Utility # 255776

95207750 FACET
F30150712
F30150713
F30150714
OP MAP
NM 485J
LAMBERT 4368R1
4368R2
4368R3
4368R4
4368R5
4368R6
4368R7
4368R8
4368R9
4368R10
4368R11
4368R12
4368R13
4368R14
4368R15
4368R16
4368R17
4368R18
4368R19
4368R20
4368R21
4368R22
4368R23
4368R24
4368R25
4368R26
4368R27
4368R28
4368R29
4368R30
4368R31
4368R32
4368R33
4368R34
4368R35
4368R36
4368R37
4368R38
4368R39
4368R40
4368R41
4368R42
4368R43
4368R44
4368R45
4368R46
4368R47
4368R48
4368R49
4368R50
4368R51
4368R52
4368R53
4368R54
4368R55
4368R56
4368R57
4368R58
4368R59
4368R60
4368R61
4368R62
4368R63
4368R64
4368R65
4368R66
4368R67
4368R68
4368R69
4368R70
4368R71
4368R72
4368R73
4368R74
4368R75
4368R76
4368R77
4368R78
4368R79
4368R80
4368R81
4368R82
4368R83
4368R84
4368R85
4368R86
4368R87
4368R88
4368R89
4368R90
4368R91
4368R92
4368R93
4368R94
4368R95
4368R96
4368R97
4368R98
4368R99
4368R100

LEGEND:
EXIST. MAIN
PROP. 2" IP PLA
WYDEHAVEN LAKES

- PROP. 1/4" ANODE
- PROP. LOC. TEST STA.
- ELECTRIC
- ELECTRIC ROUTE
- ELECTRIC PEDESTAL
- ELECTRIC MOUNTED TRANSFORMER
- ELECTRIC STREET LIGHT
- ELECTRIC PULL HOLE
- CABLE
- CABLE PEDESTAL
- CABLE ROUTE
- TELCO
- SA BOX
- TELCO PEDESTAL
- TELCO ROUTE
- TELCO SP-USE PT

WYDEHAVEN LAKES ESTATES 10/24/06
PURPOSE:
TO SERVE PILOTS IN KATY, TX.
FURNISHING GAS, WATER, AND SEWER SERVICE.
DESIGNED BY: BERRY HENZ
DRAWN BY: BERRY HENZ
DATE: 8/7/2010
ESTIMATED COST:
\$1,200,000.00
RECOMMENDED BY:
DATE:
APPROVED BY: JOE MAAS
DATE: 11/19/2010
SCALE: 1" = 120'
SHEET 1 OF 1

WYDEHAVEN LAKES ESTATES 10/24/06
PURPOSE:
TO SERVE PILOTS IN KATY, TX.
FURNISHING GAS, WATER, AND SEWER SERVICE.
DESIGNED BY: BERRY HENZ
DRAWN BY: BERRY HENZ
DATE: 8/7/2010
ESTIMATED COST:
\$1,200,000.00
RECOMMENDED BY:
DATE:
APPROVED BY: JOE MAAS
DATE: 11/19/2010
SCALE: 1" = 120'
SHEET 1 OF 1

WYDEHAVEN LAKES ESTATES 10/24/06
PURPOSE:
TO SERVE PILOTS IN KATY, TX.
FURNISHING GAS, WATER, AND SEWER SERVICE.
DESIGNED BY: BERRY HENZ
DRAWN BY: BERRY HENZ
DATE: 8/7/2010
ESTIMATED COST:
\$1,200,000.00
RECOMMENDED BY:
DATE:
APPROVED BY: JOE MAAS
DATE: 11/19/2010
SCALE: 1" = 120'
SHEET 1 OF 1

LOT NUMBER CHART			
Lot Number	Section	Min	Max
1	A	1	1
2	B	2	2
3	C	3	3
4	D	4	4
5	E	5	5
6	F	6	6
7	G	7	7
8	H	8	8
9	I	9	9
10	J	10	10
11	K	11	11
12	L	12	12
13	M	13	13
14	N	14	14
15	O	15	15
16	P	16	16
17	Q	17	17
18	R	18	18
19	S	19	19
20	T	20	20
21	U	21	21
22	V	22	22
23	W	23	23
24	X	24	24
25	Y	25	25
26	Z	26	26
27	AA	27	27
28	AB	28	28
29	AC	29	29
30	AD	30	30
31	AE	31	31
32	AF	32	32
33	AG	33	33
34	AH	34	34
35	AI	35	35
36	AJ	36	36
37	AK	37	37
38	AL	38	38
39	AM	39	39
40	AN	40	40
41	AO	41	41
42	AP	42	42
43	AQ	43	43
44	AR	44	44
45	AS	45	45
46	AT	46	46
47	AU	47	47
48	AV	48	48
49	AW	49	49
50	AX	50	50
51	AY	51	51
52	AZ	52	52
53	BA	53	53
54	BB	54	54
55	BC	55	55
56	BD	56	56
57	BE	57	57
58	BF	58	58
59	BG	59	59
60	BH	60	60
61	BI	61	61
62	BJ	62	62
63	BK	63	63
64	BL	64	64
65	BM	65	65
66	BN	66	66
67	BO	67	67
68	BP	68	68
69	BQ	69	69
70	BR	70	70
71	BS	71	71
72	BT	72	72
73	BU	73	73
74	BV	74	74
75	BW	75	75
76	BX	76	76
77	BY	77	77
78	BZ	78	78
79	CA	79	79
80	CB	80	80
81	CC	81	81
82	CD	82	82
83	CE	83	83
84	CF	84	84
85	CG	85	85
86	CH	86	86
87	CI	87	87
88	CJ	88	88
89	CK	89	89
90	CL	90	90
91	CM	91	91
92	CN	92	92
93	CO	93	93
94	CP	94	94
95	CQ	95	95
96	CR	96	96
97	CS	97	97
98	CT	98	98
99	CU	99	99
100	CV	100	100

GAS STAKING
JOB NO. _____ DATE _____
BY _____
ESMTS. DES. BY _____ ESMT DOCUMENTS _____
MONUMENTATION PND _____ PLAT DISTS. CHK'D _____
ESMTS. NEEDED AT _____
MON. STAKING _____ REASON _____