

REVIEW BY FORT BEND COUNTY COMMISSIONERS COURT

On this 21 day of DECEMBER, 2010, before the Fort Bend Commissioners Court came on to be heard and reviewed the accompanying notice of CENTERPOINT ENERGY

Job Location BELLAIRE BOULEVARD

Dated 12/13/10 BOND NO 22-022-417 Permit No. 83870
to make use of certain Fort Bend County property subject to, "A Revised Order Regulating the Laying, Construction, Maintenance, and Repair of Buried Cables, Conduits, and Pole Lines, In, Under, Across or Along Roads, Streets, Highways, and Drainage Ditches in Fort Bend County, Texas, Under the Jurisdiction of the Commissioners Court of Fort Bend County, Texas," as passed by the Commissioners Court of Fort Bend County, Texas, date the 3rd day of August, 1987, recorded in Volume _____ of the Minutes of the Commissioners Court of Fort Bend County, Texas, to the extent that such order is not inconsistent with Article 1436a, Vernon's Texas Civil Statutes. Upon Motion of Commissioner Prestage, seconded by Commissioner Meyers, duly put and carried, it is ORDERED, ADJUDGED AND DECREED that said notice of said above purpose is hereby acknowledged by the Commissioners Court of Fort Bend County, Texas, and that said notice be placed on record according to the regulation order thereof.

Notes:

1. Evidence of review by the Commissioners Court must be kept on the job site and failure to do so constitutes grounds for job shutdown.
2. Written notices are required:
 - a. 48 hours in advance of construction start up, and
 - b. When construction is completed and ready for final inspection

Mail notices to: Permit Administrator
Fort Bend County Engineering
P.O. Box 1449
Rosenberg, Texas 77471
281-633-7500

3. This permit expires one (1) year from date of permit if construction has not commenced.

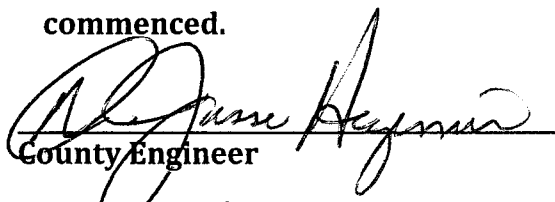
By 
County Engineer

By 
Drainage District Engineer/Manager

Presented to Commissioners Court and approved.
Recorded in Volume 12-21-10
Minutes of Commissioners Court.

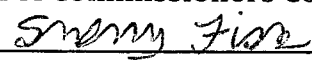
Clerk of Commissioners Court
By 
Deputy

COUNTY OF FORT BEND

Engineering Department

P.O. BOX 1449
Rosenberg, Texas 77471-1449

Johnny Ortega
Permit Administrator

1124 Blume Road
Phone: (281) 341-7500

PERMIT APPLICATION REVIEW FORM FOR CABLE, CONDUIT, AND POLE LINE ACTIVITY IN FORT BEND COUNTY

PERMIT NO. 083870

The following "Notice of Proposed Cable, Conduit, and/or Pole Line activity in Fort Bend County" and accompanying attachments have been reviewed and the notice conforms to appropriate regulations set by Commissioner's Court of Fort Bend County, Texas.

- X (1) Complete Application Form.
- X a. Name of road, street, and/or drainage ditch affected.
- X b. Vicinity map showing course of direction.
- c. Plans and specifications.
- (2) Bond:
- District Attorney, approval when applicable.
- X Perpetual bond currently posted.
- No. 22-022-417
- Amount \$50,000.00
- Performance bond submitted.
- No.
- Amount
- Cashier's Check.
- No.
- Amount
- (3) Verbal permission given for emergencies, to start construction before approved in Commissioner's Court.
- Precinct Engineer Acknowledgment Date
- Precinct Commissioner Acknowledgment Date
- (4)
- Drainage District Approval when applicable

We have reviewed this project and agree it meets minimum requirements.

Johnny Ortega CFM/ Permit Administrator
(REVISED 5/30/08)

12/13/2010
Date

NOTICE OF PROPOSED CABLE, CONDUIT AND / OR POLE LINE ACTIVITY
IN, UNDER, ACROSS OR ALONG ROADS, STREETS, HIGHWAYS AND DRAINAGE DITCHES
IN FORT BEND COUNTY

APPLICANT'S JOB NO. WO#55817763
PERMIT NO. 83870 PCT. NO. 3
BOND NO. 22-022-417

Formal notice is hereby given that CENTERPOINT ENTEx
proposes to lay, construct, maintain and / or repair cable, conduit, and / or pole
line, in, under, across, or along roads, streets, highways and drainage
ditches in Fort Bend County, as follows:

In, Under, or Across Roads, and / or Drainage Ditches

Road or Ditch Name	Distance & Direction From Nearest Intersection	Length of Crossing	Type of Construction			
			Bored:	Jacked:	Driven:	Cased:
Bellaire Blvd.	At Parkway Lake Court	Shortside	X			

Along Roads and / or Drainage Ditches

Road or Ditch Name	Distance & Direction From Nearest intersection	To	Distance

General Description

A 2" IP Plastic natural gas main on shortside of Bellaire Blvd. as shown on attached drawing.

The location and description of the proposed installation and appurtenances is more fully shown on the attached detail drawings. The laying, construction, maintenance and / or repair of the proposed installation shall be subject to "A Revised Order Regulating the Laying, Construction, Maintenance and / or Repair of Cables, Conduits, and / or Pole Lines, In, Under, Across, or Along Roads, Streets, Highways and Drainage Ditches in Fort Bend County, Texas, Under the Jurisdiction of the Commissioners Court of Fort Bend County, Texas," as passed by Commissioners Court of Fort Bend County, Texas, dated the 3rd. day of August, 1987, recorded in Volume 639 of the Minutes of the Commissioners Court of Fort Bend County, Texas. **To Serve: 22341 Bellaire Blvd.**

Written notices are required: 1) 48 hours in advance of start of construction and 2) when construction is complete and ready for final inspection.

Mail To: Permit Administrator / Fort Bend County Engineering
P. O. Box 1449, Rosenberg, Texas 77471

Violation of requirements shall constitute grounds for job shut down.

COMPANY NAME: CenterPoint Entex
AGENT and / or OWNER

Cynthia Westcott
(Signature) *CH*

NAME & TITLE: Cynthia L. Westcott
New Const. & System Imp. Mgr.
(Please Print)

DATE: 12/6/10

ADDRESS: 1111 Louisiana - Ste. 1265B
(Street / P.O. Box)

Houston Texas 77002
City State Zip

TELEPHONE NO: (713) 207-4265 - Carter Hood
(accessible 24 hrs/day, 7 days/week)



GAS STAKING	
JOB NO.:	BY: _____ DATE: _____
ESMTS. DED. BY: _____	ESMT. DOCUMENTS: _____
MONUMENTATION FND.: _____	PLAT DIST. CHK.=D: _____
ESMTS. NEEDED AT: _____	
NON-STD. STAKING: _____	REASON: _____

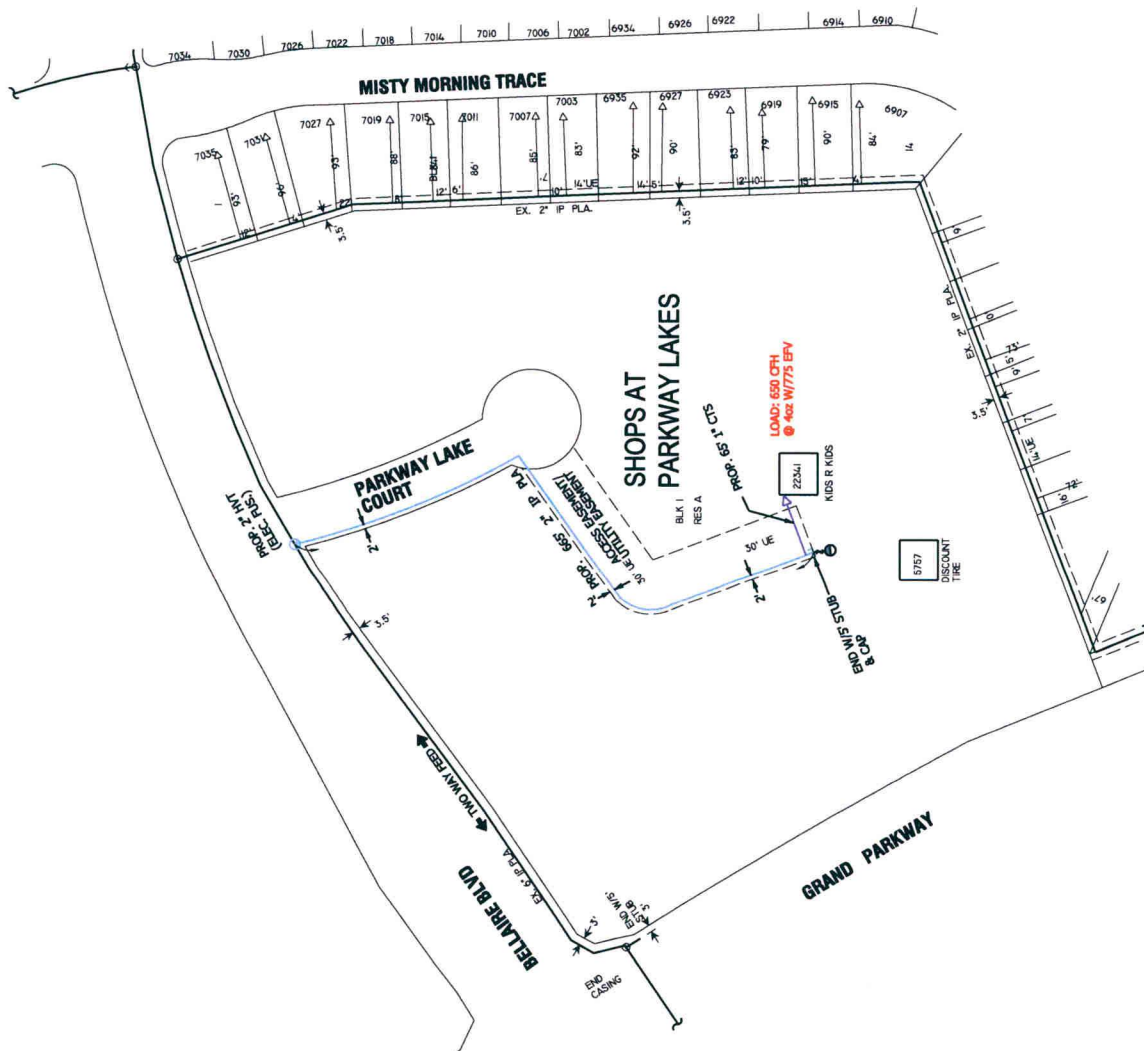

LEGEND AND NOTES

POST: MAIN	65"
PROP. 1" CTS SERVICE	66"
W.D. #581793	
PROP. 2" PLA	
W.D. #581793	
PROP. 54 ANODE	

CONTINUED TO BE USED FOR TRACER WIRE SELECTION
WHEN INSTALLING PLASTIC GAS LINES
1. USE #10 TRACER WIRE FOR ALL RESIDENTIAL
2. USE #10 TRACER WIRE FOR SHORT RISES UP TO
3. USE #10 TRACER WIRE FOR ALL OTHER INSTALLATIONS
4. USE #10 TRACER WIRE FOR ALL OTHER INSTALLATIONS
5. USE #10 TRACER WIRE FOR ALL OTHER INSTALLATIONS
6. USE #10 TRACER WIRE FOR ALL OTHER INSTALLATIONS
7. USE #10 TRACER WIRE FOR ALL OTHER INSTALLATIONS
8. USE #10 TRACER WIRE FOR ALL OTHER INSTALLATIONS
9. USE #10 TRACER WIRE FOR ALL OTHER INSTALLATIONS
10. USE #10 TRACER WIRE FOR ALL OTHER INSTALLATIONS

TEST PRESSURE 100 PSIG

DESIGNED BY: CARTER HOOD

DATE: 07/17/20

DATE: 07/17/20

DATE: 07/17/20

DATE: 07/17/20

DATE: 07/17/20

DATE: 07/17/20

DATE: 07/17/20

DATE: 07/17/20

DATE: 07/17/20

DATE: 07/17/20

DATE: 07/17/20

DATE: 07/17/20

DATE: 07/17/20

DATE: 07/17/20

DATE: 07/17/20

DATE: 07/17/20

DATE: 07/17/20

DATE: 07/17/20

DATE: 07/17/20

DATE: 07/17/20

DATE: 07/17/20

DATE: 07/17/20

DATE: 07/17/20

22341 BELLAIRE
KIDS - R - KIDS



EC5-10588