

REVIEW BY FORT BEND COUNTY COMMISSIONERS COURT

On this 14 day of DECEMBER, 2010, before the Fort Bend Commissioners Court came on to be heard and reviewed the accompanying notice of IDENTITY HOMES

Job Location OXFORD LAKE DRIVE, MIRAMONT DRIVE

Dated 12/01/10 BOND NO 5073151 Permit No. 83860
to make use of certain Fort Bend County property subject to, "A Revised Order Regulating the Laying, Construction, Maintenance, and Repair of Buried Cables, Conduits, and Pole Lines, In, Under, Across or Along Roads, Streets, Highways, and Drainage Ditches in Fort Bend County, Texas, Under the Jurisdiction of the Commissioners Court of Fort Bend County, Texas," as passed by the Commissioners Court of Fort Bend County, Texas, date the 3rd day of August, 1987, recorded in Volume _____ of the Minutes of the Commissioners Court of Fort Bend County, Texas, to the extent that such order is not inconsistent with Article 1436a, Vernon's Texas Civil Statutes. Upon Motion of Commissioner Weyers, seconded by Commissioner Prestage, duly put and carried, it is ORDERED, ADJUGED AND DECREED that said notice of said above purpose is hereby acknowledged by the Commissioners Court of Fort Bend County, Texas, and that said notice be placed on record according to the regulation order thereof.

Notes:

1. Evidence of review by the Commissioners Court must be kept on the job site and failure to do so constitutes grounds for job shutdown.
2. Written notices are required:
 - a. 48 hours in advance of construction start up, and
 - b. When construction is completed and ready for final inspection

Mail notices to: Permit Administrator
Fort Bend County Engineering
P.O. Box 1449
Rosenberg, Texas 77471
281-633-7500

3. This permit expires one (1) year from date of permit if construction has not commenced.

By

[Signature]
County Engineer

By

N/A
Drainage District Engineer/Manager

Presented to Commissioners Court
and approved.

Recorded in Volume 12-14-10
Minutes of Commissioners Court.

Clerk of Commissioners Court

By [Signature]
Deputy

Engineering Department

1124 Blume Road
Phone: (281) 341-7500

PERMIT NO.

 X **(1) Complete Application Form.**

 X a. Name of road, street, and/or drainage ditch affected.

 X b. Vicinity map showing course of direction.

c. Plans and specifications.

_____ (2) Bond:

District Attorney, approval when applicable.

 X Perpetual bond currently posted.

No. 5073151

Amount \$50,000.00

_____ Performance bond submitted.

No.

Amount

_____ **Cashier's Check.**

No.

Amount

_____ (3) Verbal permission given for emergencies, to start construction before approved in Commissioner's Court.

Precinct Engineer Acknowledgment

Date _____

Precinct Commissioner Acknowledgment

Date _____

(4) Drainage District Approval when applicable

We have reviewed this project and agree it meets minimum requirements.

Johnny Ortega CFM/ Permit Administrator
(REVISED 5/30/08)

12/01/2010

Date _____

**FORT BEND COUNTY ENGINEERING
PERMIT DEPARTMENT
CONSTRUCTION OF DRIVEWAYS AND CULVERTS ON COUNTY EASEMENTS AND RIGHT OF WAYS
COMMERCIAL PIPE PERMIT APPLICATION
P.O. BOX 1449 • 1124 BLUME ROAD
ROSENBERG, TX 77471
(Phone) 281-633-7502 or 7503 • (Fax) 281-342-7366**

APPLICANT INFORMATION

Application No. 83560
(County Use Only)

Applicant Name Infinity Homes
Applicant Mailing Address 207 North St
City Rosend State TX Zip 77429
Work Phone 281-344 8727 Daytime Phone 713 256 6180
Property Owner's Name Spur Phone _____
Property Owner's Mailing Address _____
City _____ State _____ Zip _____

LOCATION OF PROPERTY

Subdivision Kingdom Heights Sec 1 Lot 10 Blk 2
Physical Address 6214 Oxford Lake

(ATTACH A SITE MAP)

SITE USE

Driveway Curb & Gutter Section ☒ Driveway - Open Ditch Section _____
Culvert Only _____

DRIVEWAY REQUIREMENTS

Length 20' minimum and 40' maximum Number of drives 1
(See - Fort Bend County Procedures to be followed for Commercial Driveway, and Median Openings or Modifications)
Available on website www.co.fort-bend.tx.us

Does project comply with Fort Bend County Lighting Regulation Yes () No ()
(See- Fort Bend County Outdoor Lighting Regulation on website www.co.fort-bend.tx.us)

- By signing and submitting this permit application, I am stating that I am the owner of this property and I am aware of and agree to abide by the Fort Bend County Regulations of Subdivisions and I am aware of Section 2, Item F in the Permits for the Construction of Driveways & Culverts on County Easements and Right of Ways in Fort Bend County, and am responsible to obtain all other required permits associated with the above mentioned property. Driveway and Pipe Permits shall provide that construction pursuant to the permit will be commenced within six months and be completed within nine months from the date of the permit and that fees collected for said permits shall not be refundable or transferable. I further understand the permit fee, in the form of CASH or PERSONAL CHECK or COMPANY CHECK or a CASHIERS CHECK or MONEY ORDER payable to FORT BEND COUNTY, must be attached.
- The undersigned applicant, agent or attorney hereby certifies to Commissioners' Court to be strictly bound to Commissioners' Court to construct the driveway and/or culvert in strict conformity with the plans, specifications, terms, provisions and conditions of the permit and any other written material incorporated by reference in this application.
- Other permits may be required for development. Please contact the Fort Bend County Road & Bridge Department for pipe sizing or the Fort Bend County Health Department for information on On-Site Sewage Facility permits prior to planning construction.
- Failure to possess or obtain required permits will result in legal action against the property owner as allowed by law.

Signature of Applicant, Agent or Attorney

Printed Name

Jim Garrett

11/02/2010
(Date)

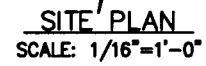

GARRETT RESIDENCE
 KINGDOM HEIGHTS
 LOT: 17 BLOCK: 2 SECTION: 1
 6214 OXFORD LAKE DR.

NOTE: BUILDER TO APPROVE LOCATION OF HOUSE ON LOT, AND TO VERIFY ALL UTILITY LOCATIONS, ALL EASEMENTS, BUILDING, BLOCKFACE, AND SETBACK LINES BEFORE TO CONSTRUCT.

**FORT BEND COUNTY ENGINEERING
PERMIT DEPARTMENT**
CONSTRUCTION OF DRIVEWAYS AND CULVERTS ON COUNTY EASEMENTS AND RIGHT OF WAYS
COMMERCIAL PIPE PERMIT APPLICATION
P.O. BOX 1449 • 1124 BLUME ROAD
ROSENBERG, TX 77471
(Phone) 281-633-7502 or 7503 • (Fax) 281-342-7366

APPLICANT INFORMATION

Application No. 93460
(County Use Only)

Applicant Name Joanby Homes
Applicant Mailing Address 207 North St.
City Belmond State TX Zip 77469
Work Phone 281-344-8277 Daytime Phone 713 256 6180
Property Owner's Name Same Phone _____
Property Owner's Mailing Address _____
City _____ State _____ Zip _____

LOCATION OF PROPERTY

Subdivision Kingdom Heights Sec 1 Lot 13 Blk 4
Physical Address 6110 Gp Ford Lane

(ATTACH A SITE MAP)

SITE USE

Driveway Curb & Gutter Section ✓ Driveway - Open Ditch Section _____
Culvert Only _____

DRIVEWAY REQUIREMENTS

Length 20' minimum and 40' maximum Number of drives 1
(See - Fort Bend County Procedures to be followed for Commercial Driveway, and Median Openings or Modifications)
Available on website www.co.fort-bend.tx.us

Does project comply with Fort Bend County Lighting Regulation Yes () No ()
(See- Fort Bend County Outdoor Lighting Regulation on website www.co.fort-bend.tx.us)

- By signing and submitting this permit application, I am stating that I am the owner of this property and I am aware of and agree to abide by the Fort Bend County Regulations of Subdivisions and I am aware of Section 2, Item F in the Permits for the Construction of Driveways & Culverts on County Easements and Right of Ways in Fort Bend County, and am responsible to obtain all other required permits associated with the above mentioned property. Driveway and Pipe Permits shall provide that construction pursuant to the permit will be commenced within six months and be completed within nine months from the date of the permit and that fees collected for said permits shall not be refundable or transferable. I further understand the permit fee, in the form of CASH or PERSONAL CHECK or COMPANY CHECK or a CASHIERS CHECK or MONEY ORDER payable to FORT BEND COUNTY, must be attached.
- The undersigned applicant, agent or attorney hereby certifies to Commissioners' Court to be strictly bound to Commissioners' Court to construct the driveway and/or culvert in strict conformity with the plans, specifications, terms, provisions and conditions of the permit and any other written material incorporated by reference in this application.
- Other permits may be required for development. Please contact the Fort Bend County Road & Bridge Department for pipe sizing or the Fort Bend County Health Department for information on On-Site Sewage Facility permits prior to planning construction.
- Failure to possess or obtain required permits will result in legal action against the property owner as allowed by law.

Signature of Applicant, Agent or Attorney

4/22/2010
Date

Printed Name

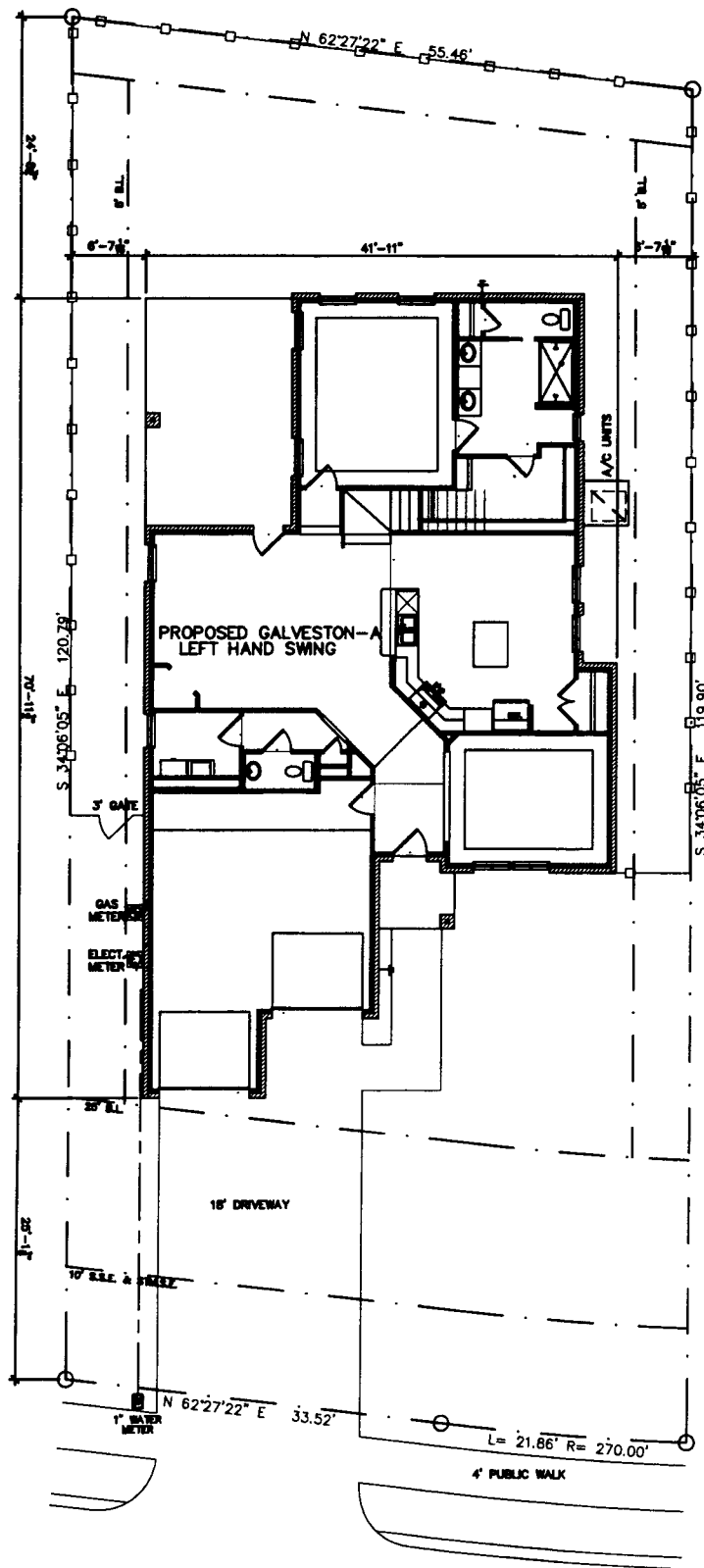

| LOT CALCULATIONS: | |
|-----------------------------|--------------|
| LOT # 13 | |
| LOT SIZE: | 8849 S.F. |
| BUILDING COVERAGE: | 2434 S.F. |
| % COVERAGE: | 27 % |
| FENCE: | 210 LIN. FT. |
| APPROX. SQ. FT. OF FLATWORK | |
| PAVING | 840 SQ. FT. |
| A/C PAD | 8 SQ. FT. |

SITE PLAN
 SCALE: 1/16"=1'-0"

JOHN AND LIZ EDISON
 KINGDOM HEIGHTS
 LOT: 13 BLOCK: 4 SECTION: 1
 6110 OXFORD LAKE DR.

NOTE: BUILDER TO APPROVE LOCATION OF HOUSE ON LOT, AND TO VERIFY ALL UTILITY LOCATIONS, ALL EASEMENTS, BUILDING, BLOCKFACE, AND SETBACK LINES PRIOR TO CONSTRUCTION.

JOB #

DATE

**FORT BEND COUNTY ENGINEERING
PERMIT DEPARTMENT**
CONSTRUCTION OF DRIVEWAYS AND CULVERTS ON COUNTY EASEMENTS AND RIGHT OF WAYS
COMMERCIAL PIPE PERMIT APPLICATION
P.O. BOX 1449 • 1124 BLUME ROAD
ROSENBERG, TX 77471
(Phone) 281-633-7502 or 7503 • (Fax) 281-342-7366

APPLICANT INFORMATION

Application No. 83860
(County Use Only)

Applicant Name Deborah Homes
Applicant Mailing Address 207 Martin St
City Richmond State TX Zip 77469
Work Phone 281 344 8221 Daytime Phone 281 256 6180
Property Owner's Name Same Phone _____
Property Owner's Mailing Address _____
City _____ State _____ Zip _____

LOCATION OF PROPERTY

Subdivision Kingsdom Heights Sec 1 Lot #26 Blk 4
Physical Address 6127 Miriam Dr.

(ATTACH A SITE MAP)

SITE USE

Driveway Curb & Gutter Section / Driveway - Open Ditch Section _____
Culvert Only _____

DRIVEWAY REQUIREMENTS

Length 20' minimum and 40' maximum Number of drives 1
(See - Fort Bend County Procedures to be followed for Commercial Driveway, and Median Openings or Modifications)
Available on website www.co.fort-bend.tx.us

Does project comply with Fort Bend County Lighting Regulation Yes () No ()
(See- Fort Bend County Outdoor Lighting Regulation on website www.co.fort-bend.tx.us)

- By signing and submitting this permit application, I am stating that I am the owner of this property and I am aware of and agree to abide by the Fort Bend County Regulations of Subdivisions and I am aware of Section 2, Item F in the Permits for the Construction of Driveways & Culverts on County Easements and Right of Ways in Fort Bend County, and am responsible to obtain all other required permits associated with the above mentioned property. Driveway and Pipe Permits shall provide that construction pursuant to the permit will be commenced within six months and be completed within nine months from the date of the permit and that fees collected for said permits shall not be refundable or transferable. I further understand the permit fee, in the form of CASH or PERSONAL CHECK or COMPANY CHECK or a CASHIERS CHECK or MONEY ORDER payable to FORT BEND COUNTY, must be attached.
- The undersigned applicant, agent or attorney hereby certifies to Commissioners' Court to be strictly bound to Commissioners' Court to construct the driveway and/or culvert in strict conformity with the plans, specifications, terms, provisions and conditions of the permit and any other written material incorporated by reference in this application.
- Other permits may be required for development. Please contact the Fort Bend County Road & Bridge Department for pipe sizing or the Fort Bend County Health Department for information on On-Site Sewage Facility permits prior to planning construction.
- Failure to possess or obtain required permits will result in legal action against the property owner as allowed by law.

Signature of Applicant, Agent or Attorney

11/24/2010
Date

Printed Name

Don Cornett

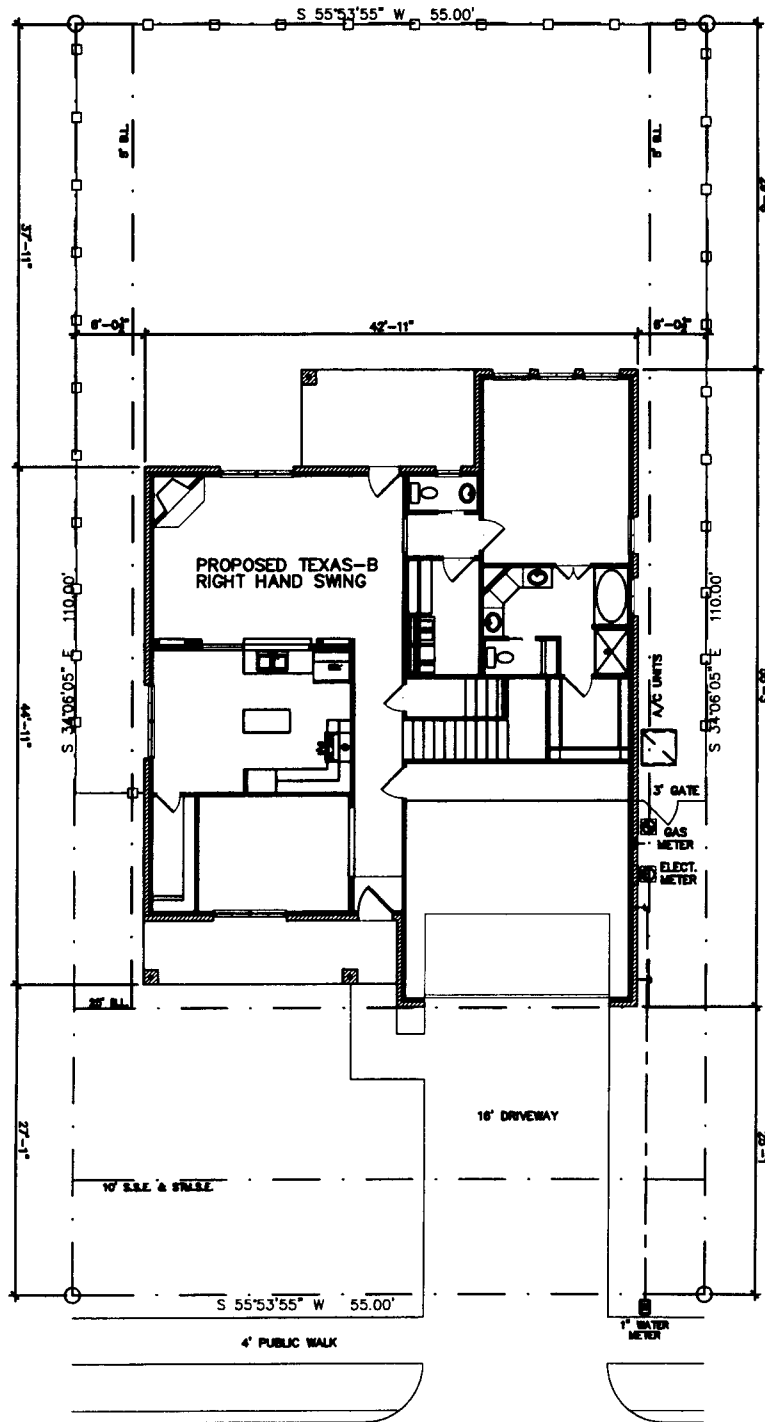

| LOT CALCULATIONS: | |
|-----------------------------|--------------|
| LOT # | 26 |
| LOT SIZE: | 8050 S.F. |
| BUILDING COVERAGE: | 2218 S.F. |
| % COVERAGE: | 37 % |
| FENCE: | 202 LIN. FT. |
| APPROX. SQ. FT. OF FLATWORK | 631 SQ. FT. |
| PAVING | 8 SQ. FT. |
| A/C PAD | |



SITE PLAN
SCALE: 1/16"=1'-0"

STEPHEN & KARINA SANTOS
KINGDOM HEIGHTS
LOT: 26 BLOCK: 4 SECTION: 1
6127 MIRAMONT DRIVE

NOTE: BUILDER TO APPROVE LOCATION OF HOUSE ON LOT, AND TO VERIFY ALL UTILITY LOCATIONS, ALL EASEMENTS, BUILDING, BLOCKFACE, AND SETBACK. DESIGNED TO CONSTRUCT

JOB #

SITE PLAN