

FORT BEND COUNTY ENGINEERING

Fort Bend County, Texas

D. Jesse Hegemier
County Engineer

July 1, 2010

Commissioner Richard Morrison
Fort Bend County Precinct 1
1517 Eugene Heimann Circle, Suite 300
Richmond, Texas 77469

**RE: Sienna Village of Shipman's Landing, Section 2B -Traffic Control Plan
Sienna Village of Shipman's Landing, Section 25 Partial Replat No. 01**

Dear Commissioner:

Fort Bend County Engineering has completed and recommends approval of the traffic control plan for the above referenced subdivisions. The public hearing date for acceptance of the plans is being scheduled.

A copy of the traffic control plan is attached for your review. If you should have any questions, please give me a call.

Sincerely,

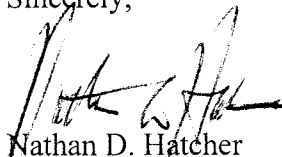

Nathan D. Hatcher
Assistant to County Engineer

NDH/mjs

cc: Judge Robert E. Hebert, County Judge
Marc Grant - FBC Road & Bridge
Marc Grant - Signage Department
File

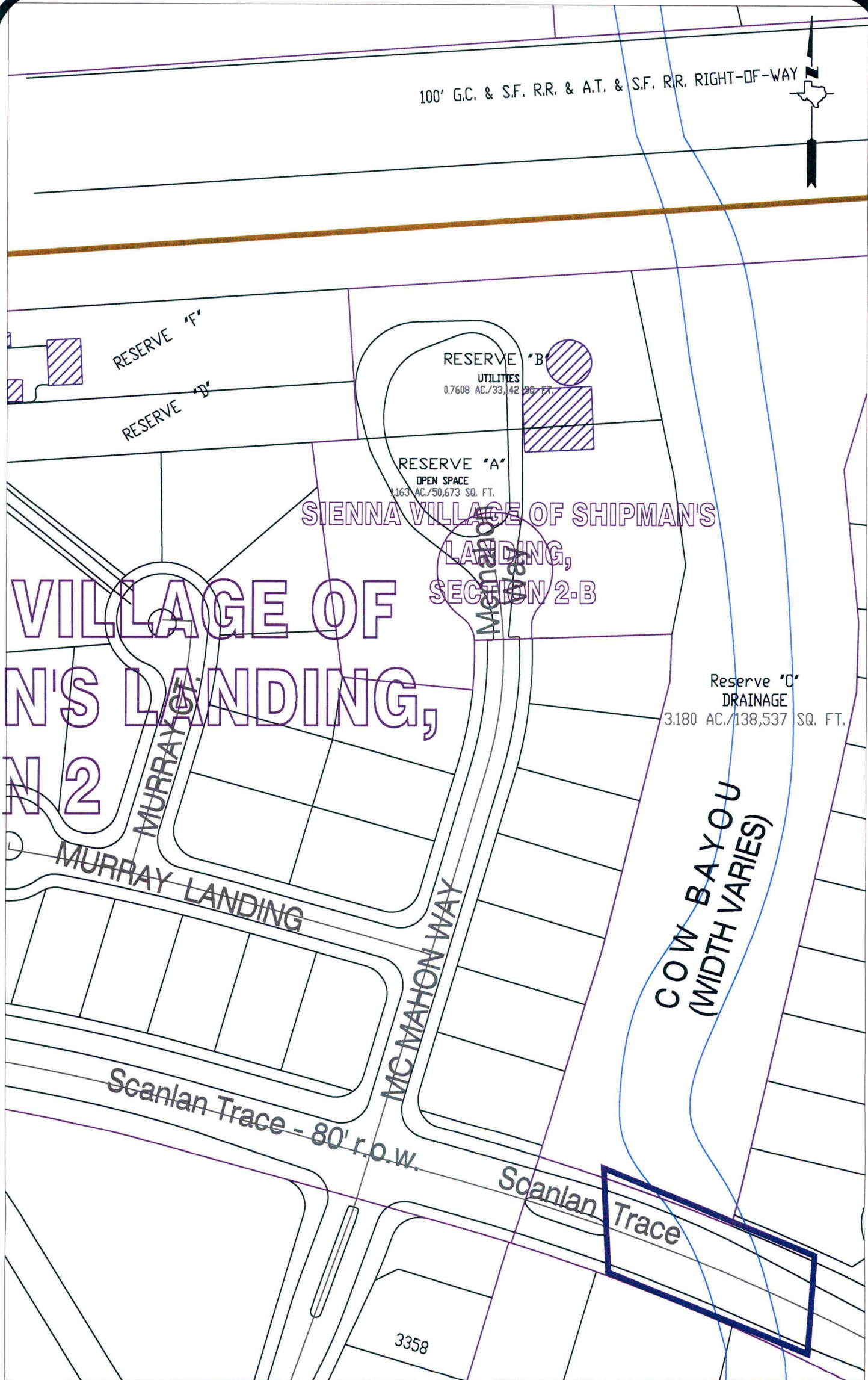

Note:

The purpose of this traffic control plan is to establish traffic control for Sienna Village of Shipmans Landing, Section 2B.

Drawn By: L. Brdecka

Date: 7-1-10

Approved By: Nathan Hatcher

Date: 7-1-10

Scale

1" = 100'-0"

Sienna Village Of Shipmans Landing,
Section 2B
Control Map and
Traffic Sign Layout

Fort Bend County Engineering Dept.
1124 Blume Road
Rosenberg, Texas 77471



R. JONES, TRUSTEE
73.62 ACRES
AEZ (25 PERCENT)

ACREAGE
CALLED 73.62 ACRES
RICHARD MURRAY (6 PERCENT)

Note:

The purpose of this traffic control plan is to establish traffic control for Sienna Village of Shipmans Landing, Section 25 PRP 1.

Drawn By: L. Brdecka
Date: 7-1-10
Approved By: Nathan Hatcher
Date: 7-1-10
Scale
1" = 200'-0"

Sienna Village Of Shipmans Landing,
Section 25 PRP 1
Control Map and
Traffic Sign Layout
Fort Bend County Engineering Dept.
1124 Blume Road
Rosenberg, Texas 77471