

# REVIEW BY FORT BEND COUNTY COMMISSIONERS COURT

On this 06 day of JULY, 2010, before the Fort Bend Commissioners Court came on to be heard and reviewed the accompanying notice of CENTERPOINT ENERGY ENTEX

Job Location DRY CREEK

Dated 06/28/10 BOND NO. 22-022-417 Permit No. 83778  
to make use of certain Fort Bend County property subject to, "A Revised Order Regulating the Laying, Construction, Maintenance, and Repair of Buried Cables, Conduits, and Pole Lines, In, Under, Across or Along Roads, Streets, Highways, and Drainage Ditches in Fort Bend County, Texas, Under the Jurisdiction of the Commissioners Court of Fort Bend County, Texas," as passed by the Commissioners Court of Fort Bend County, Texas, date the 3<sup>rd</sup> day of August, 1987, recorded in Volume \_\_\_\_\_ of the Minutes of the Commissioners Court of Fort Bend County, Texas, to the extent that such order is not inconsistent with Article 1436a, Vernon's Texas Civil Statutes. Upon Motion of Commissioner Meyers, seconded by Commissioner Patterson, duly put and carried, it is ORDERED, ADJUGED AND DECREED that said notice of said above purpose is hereby acknowledged by the Commissioners Court of Fort Bend County, Texas, and that said notice be placed on record according to the regulation order thereof.

## Notes:

1. Evidence of review by the Commissioners Court must be kept on the job site and failure to do so constitutes grounds for job shutdown.
2. Written notices are required:
  - a. 48 hours in advance of construction start up, and
  - b. When construction is completed and ready for final inspection

Mail notices to: Permit Administrator  
Fort Bend County Engineering  
P.O. Box 1449  
Rosenberg, Texas 77471  
281-633-7500

3. This permit expires one (1) year from date of permit if construction has not commenced.

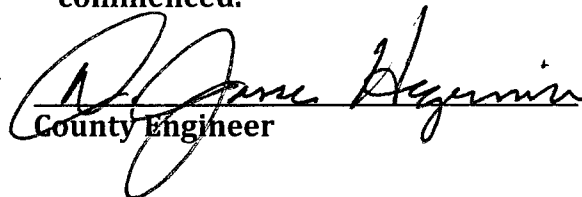
By   
County Engineer

By \_\_\_\_\_  
Drainage District Engineer/Manager

Presented to Commissioners Court and approved.

Recorded in Volume 7-6-10  
Minutes of Commissioners Court.

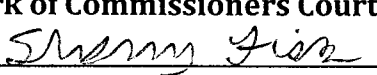
Clerk of Commissioners Court  
By   
Deputy

## Engineering Department

**1124 Blume Road**  
**Phone: (281) 341-7500**

PERMIT NO. 083778

**Date** 06/18/2010

NOTICE OF PROPOSED CABLE, CONDUIT AND / OR POLE LINE ACTIVITY  
IN, UNDER, ACROSS OR ALONG ROADS, STREETS, HIGHWAYS AND DRAINAGE DITCHES  
IN FORT BEND COUNTY

APPLICANT'S JOB NO. 53833958  
PERMIT NO. 83-118 PCT. NO. 1  
BOND NO. 22-022-417

Formal notice is hereby given that CENTERPOINT ENERGY ENTEX  
proposes to lay, construct, maintain and / or repair cable, conduit, and / or pole  
line, in, under, across, or along roads, streets, highways and drainage  
ditches in Fort Bend County, as follows:

In, Under, or Across Roads, and / or Drainage Ditches						
Road or Ditch Name	Distance & Direction From Nearest Intersection	Length of Crossing	Type of Construction:			
			Bored	Jacked	Driven	Cased
Dry Creek	1,160' NN of US 59	570'	X			

Along Roads and / or Drainage Ditches			
Road or Ditch Name	Distance & Direction From Nearest intersection	To	Distance

General Description

The location and description of the proposed installation and appurtenances is more fully shown on the attached detail drawings. The laying, construction, maintenance and / or repair of the proposed installation shall be subject to "A Revised Order Regulating the Laying, Construction, Maintenance and / or Repair of Cables, Conduits, and / or Pole Lines, In, Under, Across, or Along Roads, Streets, Highways and Drainage Ditches in Fort Bend County, Texas, Under the Jurisdiction of the Commissioners Court of Fort Bend County, Texas," as passed by Commissioners Court of Fort Bend County, Texas, dated the 3rd. day of August, 1987, recorded in Volume 639 of the Minutes of the Commissioners Court of Fort Bend County, Texas.

Written notices are required: 1) 48 hours in advance of start of construction and 2) when construction is complete and ready for final inspection.

Mail To: Permit Administrator / Fort Bend County Engineering  
P. O. Box 1449, Rosenberg, Texas 77471

Violation of requirements shall constitute grounds for job shut down.

COMPANY NAME: CenterPoint Energy Entex  
AGENT and / or OWNER  
Jose Antonio Alvarado  
(Signature)

NAME & TITLE: Jose Antonio Alvarado  
Operations Engineer  
(Please Print)

DATE: June 17, 2010

ADDRESS: 1111 Louisiana -Rm 1271 A  
(Street / P.O. Box)  
Houston Texas 77002  
City State Zip

TELEPHONE NO: (713) 207-4601- Gloria Malone  
(accessible 24 hrs/day, 7 days/week)

Does project comply with Fort Bend County Outdoor Lighting Ordinance? \_X\_ Yes \_\_\_ No

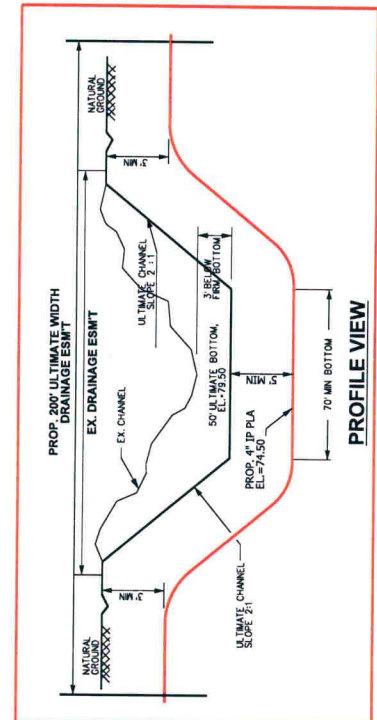
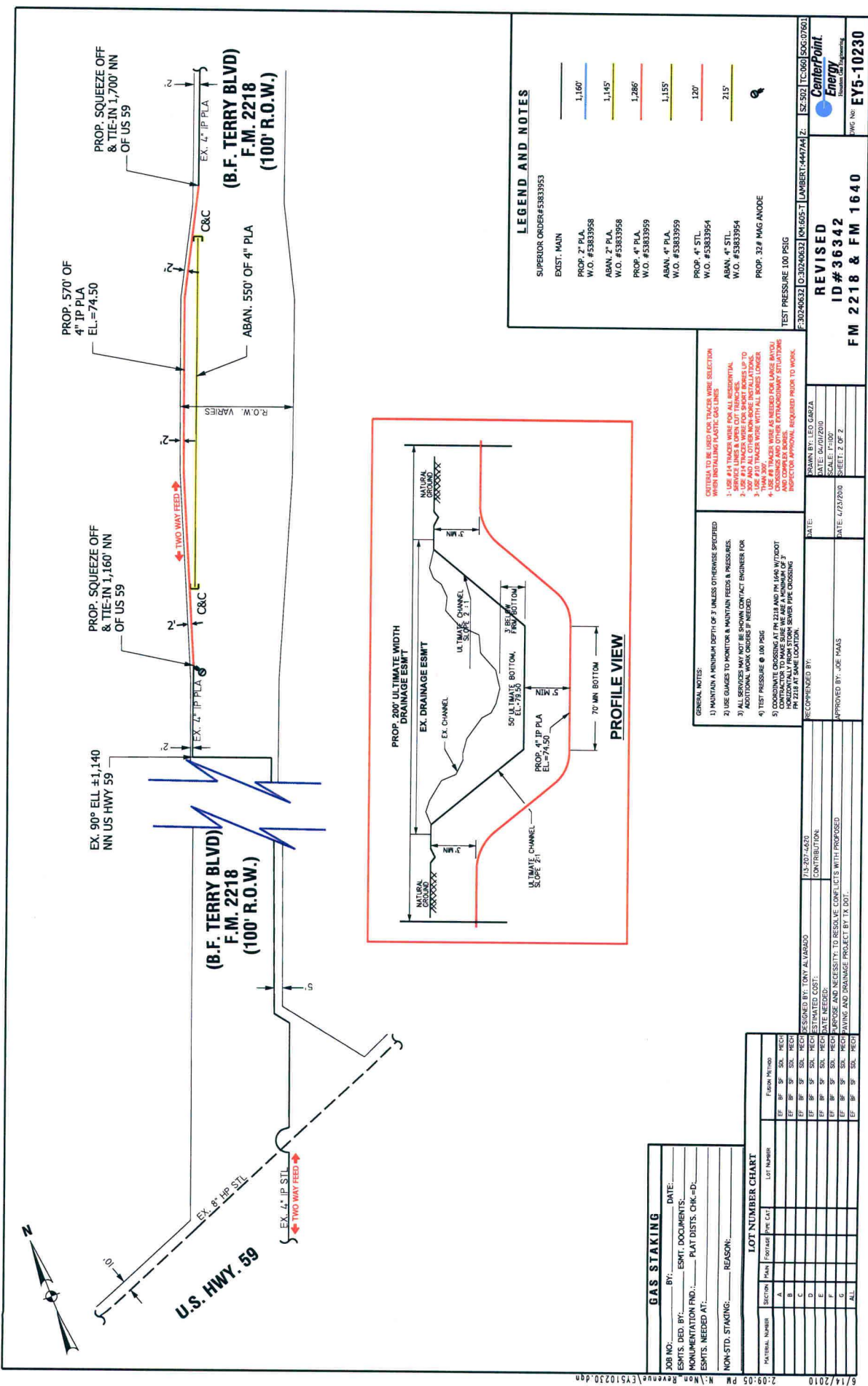

LEGEND AND NOTES	
SUPERLOR ORDER#53833953	
EXIST. MAIN	
PROP. 2" P.L.A.	1.160'
W.O. #53833958	
ABAN. 2" P.L.A.	1.145'
W.O. #53833958	
PROP. 4" P.L.A.	1.286'
W.O. #53833959	
ABAN. 4" P.L.A.	1.155'
W.O. #53833959	
PROP. 4" STL	1.20'
W.O. #53833954	
ABAN. 4" STL	2.15'
W.O. #53833954	
PROP. 32# MAG ANODE	
TEST PRESSURE 100 PSIG	

GENERAL NOTES:

- 1) MAINTAIN A MINIMUM DEPTH OF 3' UNLESS OTHERWISE SPECIFIED
- 2) USE GAGES TO MONITOR & MAINTAIN FEEDS & PRESSURES.
- 3) ALL SERVICES MAY NOT BE SHOWN CONTACT ENGINEER FOR ADDITIONAL WORK ORDERS IF NEEDED.
- 4) TEST PRESSURE @ 100 PSIG
- 5) COORDINATE CROSSING AT FM 2218 AND FM 1640 W/ADOT CONTRACTOR TO MAKE SURE WE ARE A MINIMUM OF 3' FM 2218 AT SAME LOCATION.

RECOMMENDED BY:

CONTINUED TO BE USED FOR TRACER WIRE SELECTION WHEN INSTALLING PLASTIC GAS LINES

- 1- USE #14 TRACER WIRE FOR ALL RESIDENTIAL SERVED LINES & OPEN CUT TRENCHES.
- 2- USE #10 TRACER WIRE FOR ALL COMMERCIAL & INDUSTRIAL LINES UP TO 300' AND ALL OTHER NON-RESIDENTIAL INSTALLATIONS.
- 3- TRACER WIRE WITH ALL BODIES LONGER THAN 300'.
- 4- USE #8 TRACER WIRE AS NEEDED FOR LARGE BATCH AND COMPLEX SITUATIONS.

INSPECTOR APPROVAL REQUIRED PRIOR TO WORK.

GAS STAKING	
JOB NO. _____	DATE: _____
BY: _____	
ESMTS. DED. BY: _____	ESMT. DOCUMENTS: _____
MONUMENTATION FND: _____	PLAT DIST. CHK -D: _____
ESMTS. NEEDED AT: _____	
NON-STD. STAKING: _____	REASON: _____

LOT NUMBER CHART	
Section	Lot Number
A	1
B	2
C	3
D	4
E	5
F	6
G	7
H	8
I	9
J	10
K	11
L	12
M	13
N	14
O	15
P	16
Q	17
R	18
S	19
T	20
U	21
V	22
W	23
X	24
Y	25
Z	26

DESIGNED BY: TONY A. LARROD	DATE: 7/15/2017	SCALE: 1"=100'
ESTIMATED COST: _____	CONTRIBUTOR: _____	
APPROVED BY: JOE HALLS	DATE: 7/27/2017	
REVISIONS:		
1. _____		
2. _____		
3. _____		
4. _____		
5. _____		
6. _____		
7. _____		
8. _____		
9. _____		
10. _____		
11. _____		
12. _____		
13. _____		
14. _____		
15. _____		
16. _____		
17. _____		
18. _____		
19. _____		
20. _____		
21. _____		
22. _____		
23. _____		
24. _____		
25. _____		
26. _____		
27. _____		
28. _____		
29. _____		
30. _____		
31. _____		
32. _____		
33. _____		
34. _____		
35. _____		
36. _____		
37. _____		
38. _____		
39. _____		
40. _____		
41. _____		
42. _____		
43. _____		
44. _____		
45. _____		
46. _____		
47. _____		
48. _____		
49. _____		
50. _____		
51. _____		
52. _____		
53. _____		
54. _____		
55. _____		
56. _____		
57. _____		
58. _____		
59. _____		
60. _____		
61. _____		
62. _____		
63. _____		
64. _____		
65. _____		
66. _____		
67. _____		
68. _____		
69. _____		
70. _____		
71. _____		
72. _____		
73. _____		
74. _____		
75. _____		
76. _____		
77. _____		
78. _____		
79. _____		
80. _____		
81. _____		
82. _____		
83. _____		
84. _____		
85. _____		
86. _____		
87. _____		
88. _____		
89. _____		
90. _____		
91. _____		
92. _____		
93. _____		
94. _____		
95. _____		
96. _____		
97. _____		
98. _____		
99. _____		
100. _____		

CenterPoint Energy

Engineering

EWG No: EY5-10230

REVISED  
ID# 36342  
FM 2218 & FM 1640

TEST PRESSURE 100 PSIG

30240632 (030240632) FM 405-7 LAMBERT 444740 Z

30240632 (030240632) FM 405-7 LAMBERT 444740 Z